



Action Item 12:

Consider Adoption of an Addendum to the District's Prior ASR Environmental Impact Report for Construction of a Bypass Pipeline to Allow Simultaneous Pure Water Monterey Recovery and ASR Injection

Meeting Date: July 20, 2020

Staff contact: Jonathan Lear

Parallel Pipeline

- Quarterly Water Budget planning process identified the need for 1.3 miles of pipeline required to allow simultaneous Pure Water Monterey and Carmel River ASR injection for WY 2021
- As production from the Carmel River Basin is shifted to the Seaside Groundwater Basin, there are more months of the year that Peninsula demand will be met from wells in the Seaside Basin.
- It was identified that during Spring to early Summer months, there would be a need to begin recovering PWM water while continuing to inject ASR water

Parallel Pipeline Location

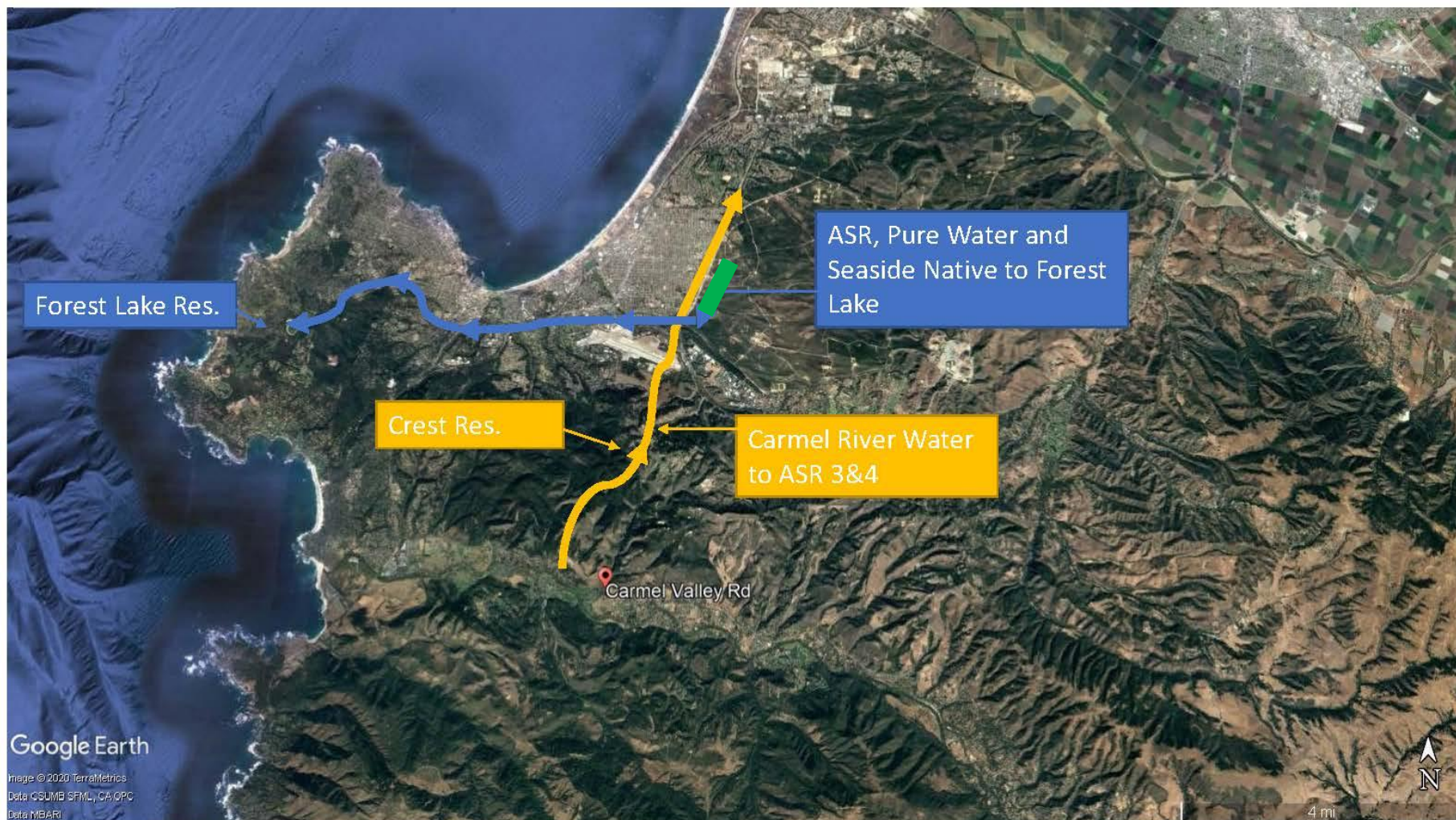

CEQA Process

- CalAm approached District Staff and asked if District would act as Lead CEQA for construction of pipeline
- At the June Meeting, the Board directed the General Manager to enter into a reimbursement agreement with Cal-Am to complete the environmental work
- Denise Duffy and Associates have completed the EIR Addendum to support construction of the pipeline
- At the July Water Supply Planning Committee Meeting the Committee recommended the Addendum be brought before the full Board for adoption at this meeting

Findings and Recommendation

- 
- A vertical photograph on the left side of the slide shows a river with white water rapids and a small waterfall cascading over dark rocks. The surrounding area is lush with green trees and vegetation.
- **FINDINGS:** Exhibit 12-B in the Board Packet contains Resolution NO. 2020-13 which makes the necessary findings to adopt the EIR Addendum
 - **RECOMMENDATION:** Staff recommends that the Board adopt Resolution No. 2020-13 adopting the Construction of a Bypass Pipeline Modification Addendum as Addendum 6 to the ASR EIR/EA

Current Pipeline Alignment

Current Carmel River ASR Operations

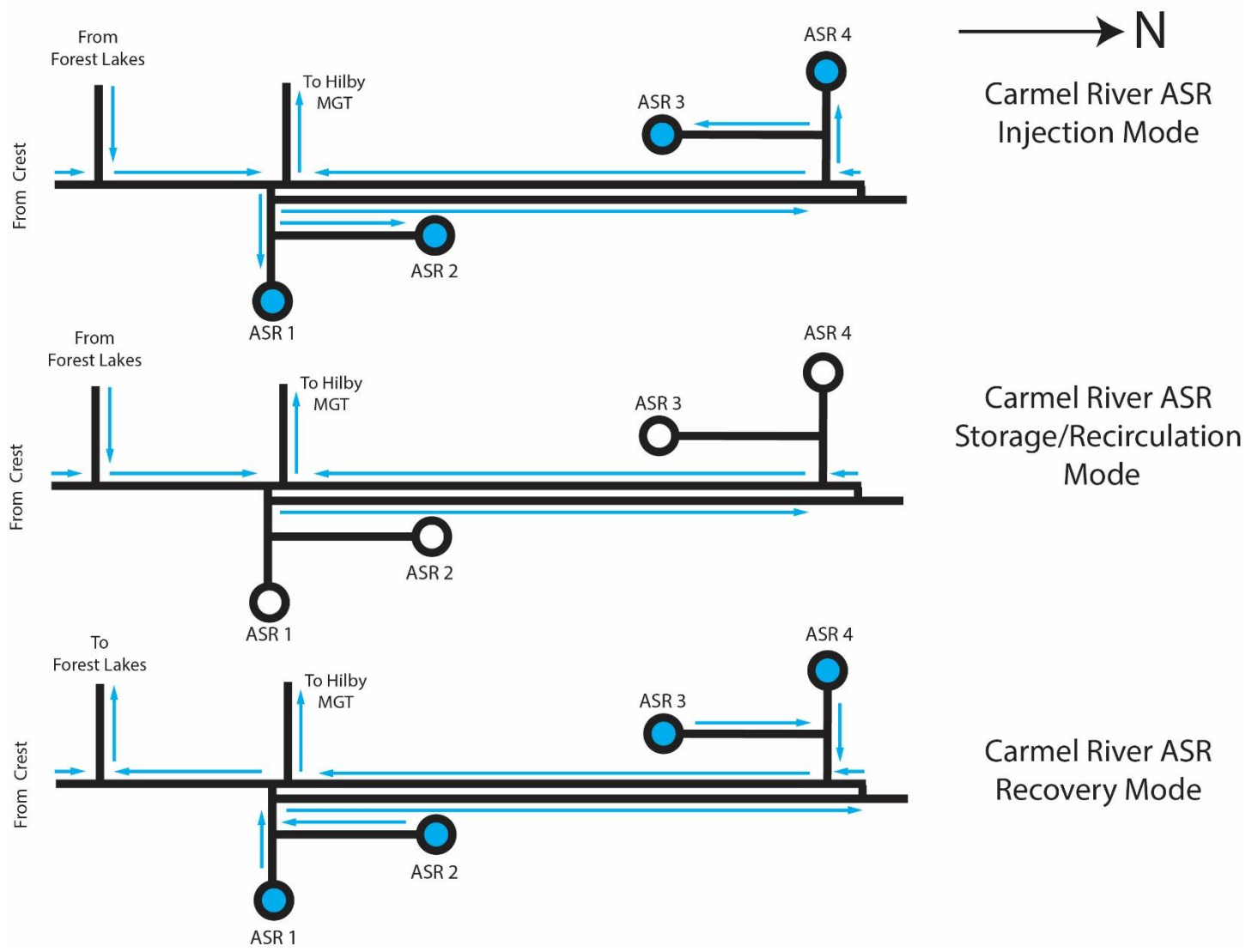

Parallel Pipeline Functionality

Functionality of Proposed Pipeline

