



# Drought Response

Item 12: March 21, 2016 Board Agenda  
Dave Stoldt, General Manager



SaveOurWater.org

# Current Snowpack March 21, 2016

% of April 1 Average / % of Normal for This Date



NORTH	
Data as of March 21, 2016	
Number of Stations Reporting	27
Average snow water equivalent (Inches)	27.5
Percent of April 1 Average (%)	96
Percent of normal for this date (%)	96

CENTRAL	
Data as of March 21, 2016	
Number of Stations Reporting	38
Average snow water equivalent (Inches)	25.9
Percent of April 1 Average (%)	89
Percent of normal for this date (%)	90

SOUTH	
Data as of March 21, 2016	
Number of Stations Reporting	26
Average snow water equivalent (Inches)	19.6
Percent of April 1 Average (%)	74
Percent of normal for this date (%)	75

STATE	
Data as of March 21, 2016	
Number of Stations Reporting	91
Average snow water equivalent (Inches)	24.6
Percent of April 1 Average (%)	87
Percent of normal for this date (%)	88

# March 21, 2016 Reservoir Conditions

## CURRENT RESERVOIR CONDITIONS

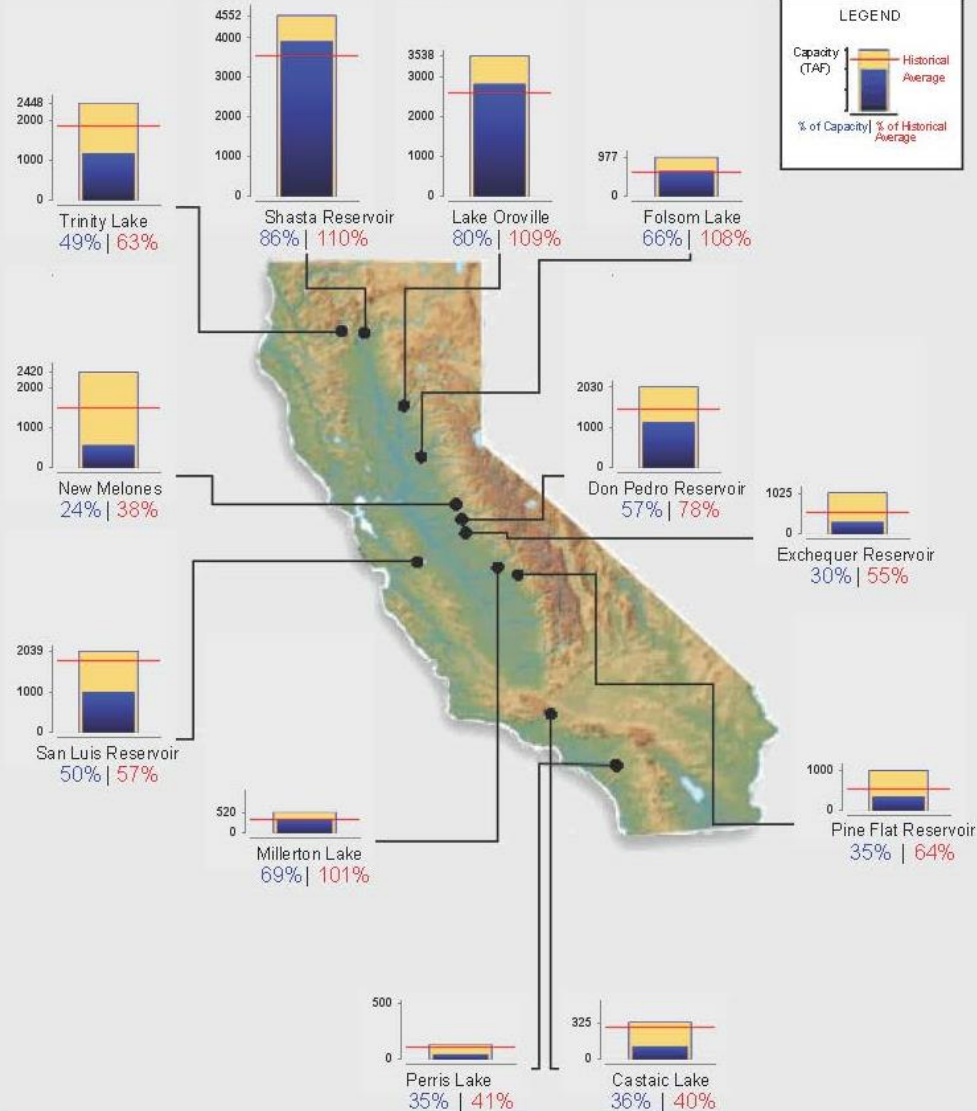

# Recorded Rainfall at San Clemente Dam: Water Year 2016

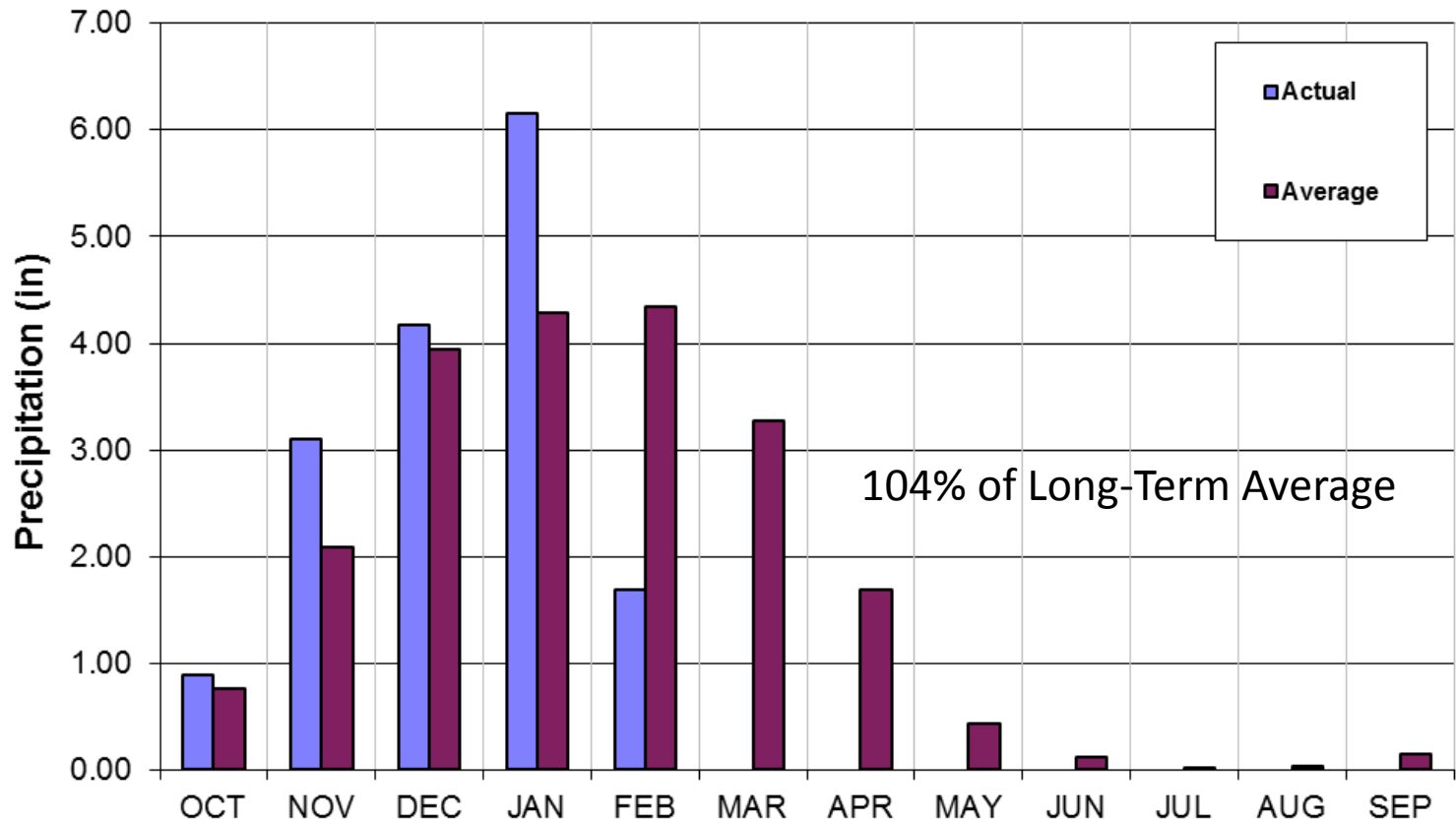

# Water Year Classification By Recorded Rainfall

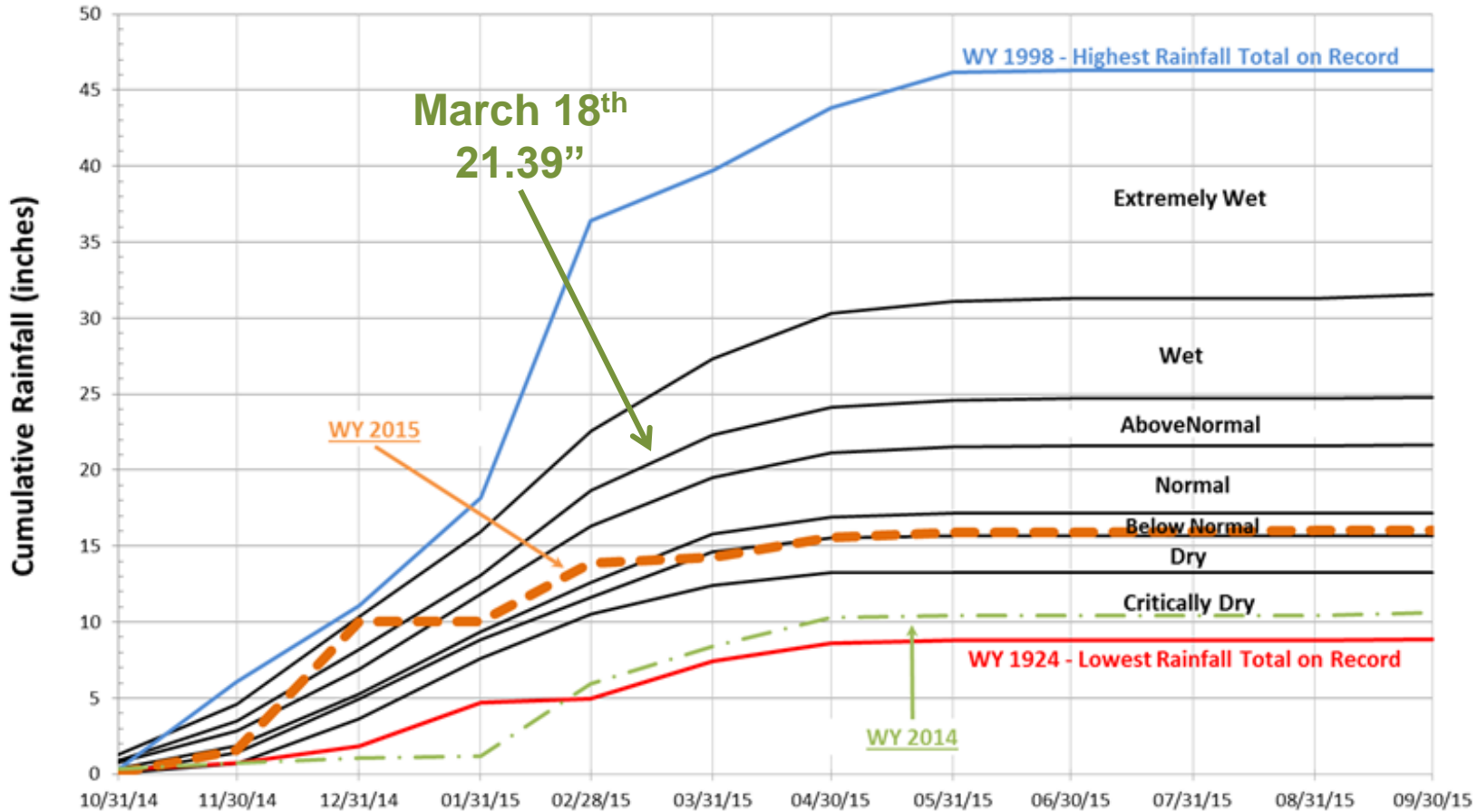

# New Mandatory Conservation Standards Monterey Peninsula 2013 Target Year

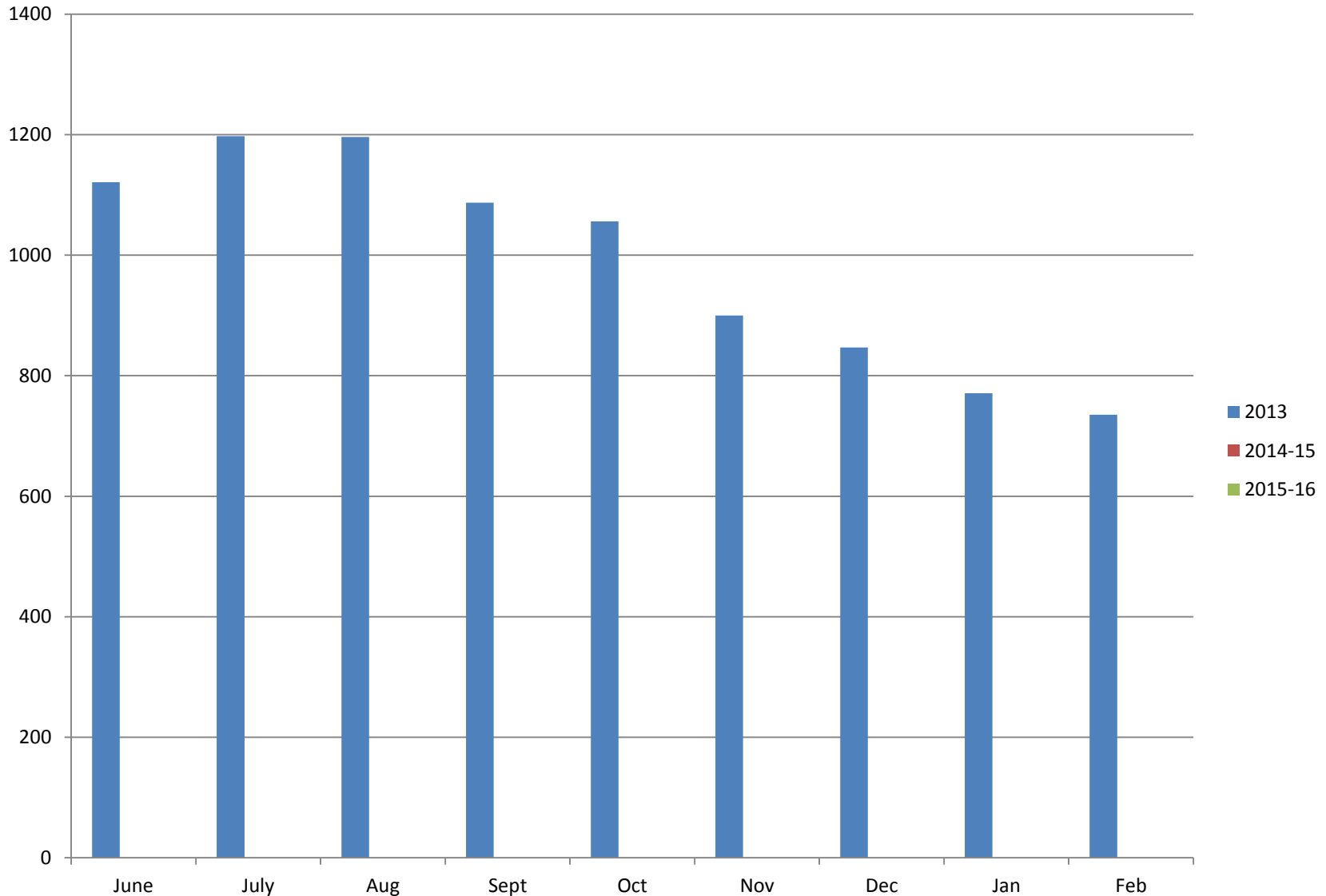

# Last Year's Performance

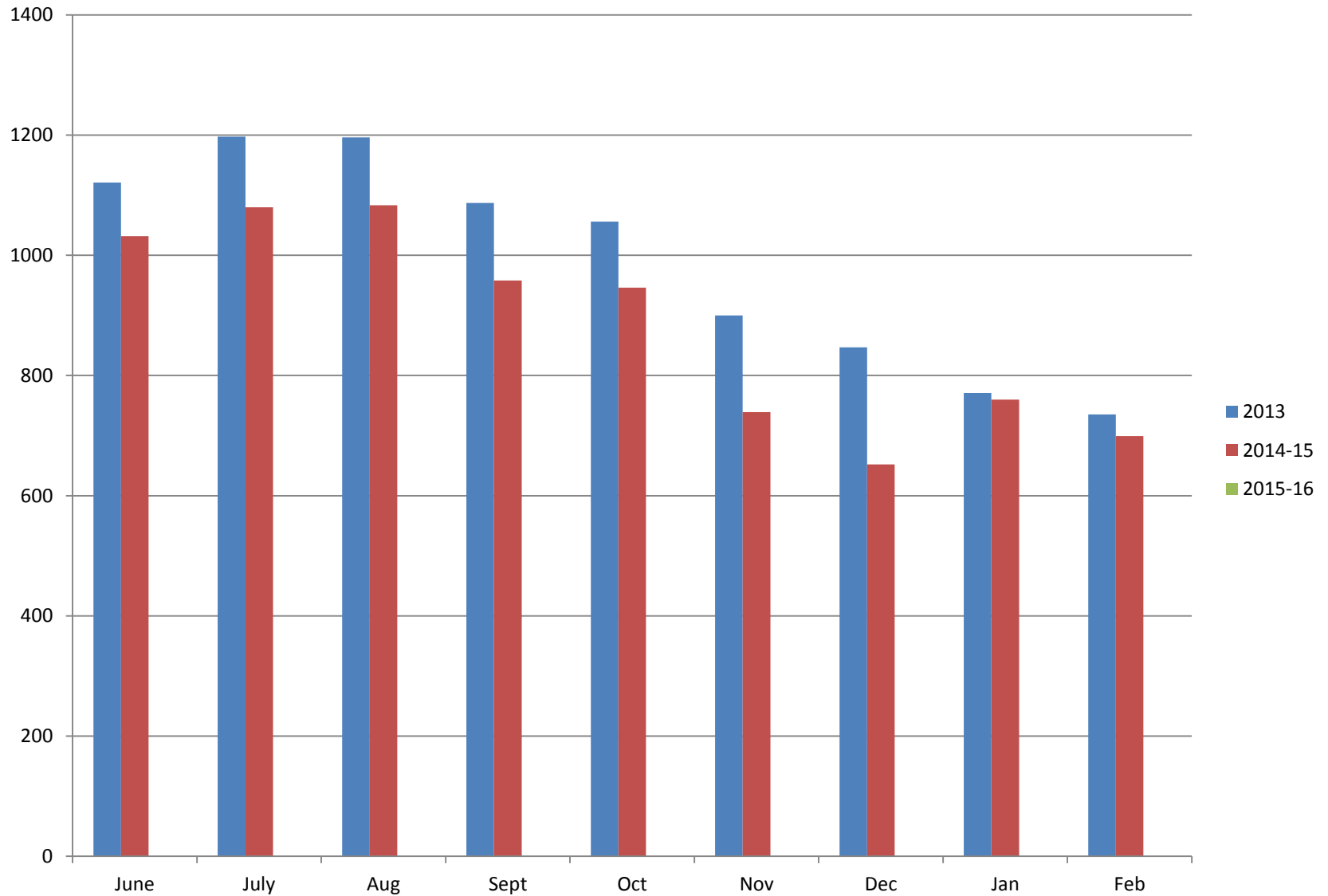

# The 2015 Sweepstakes: How Are We Doing So Far?

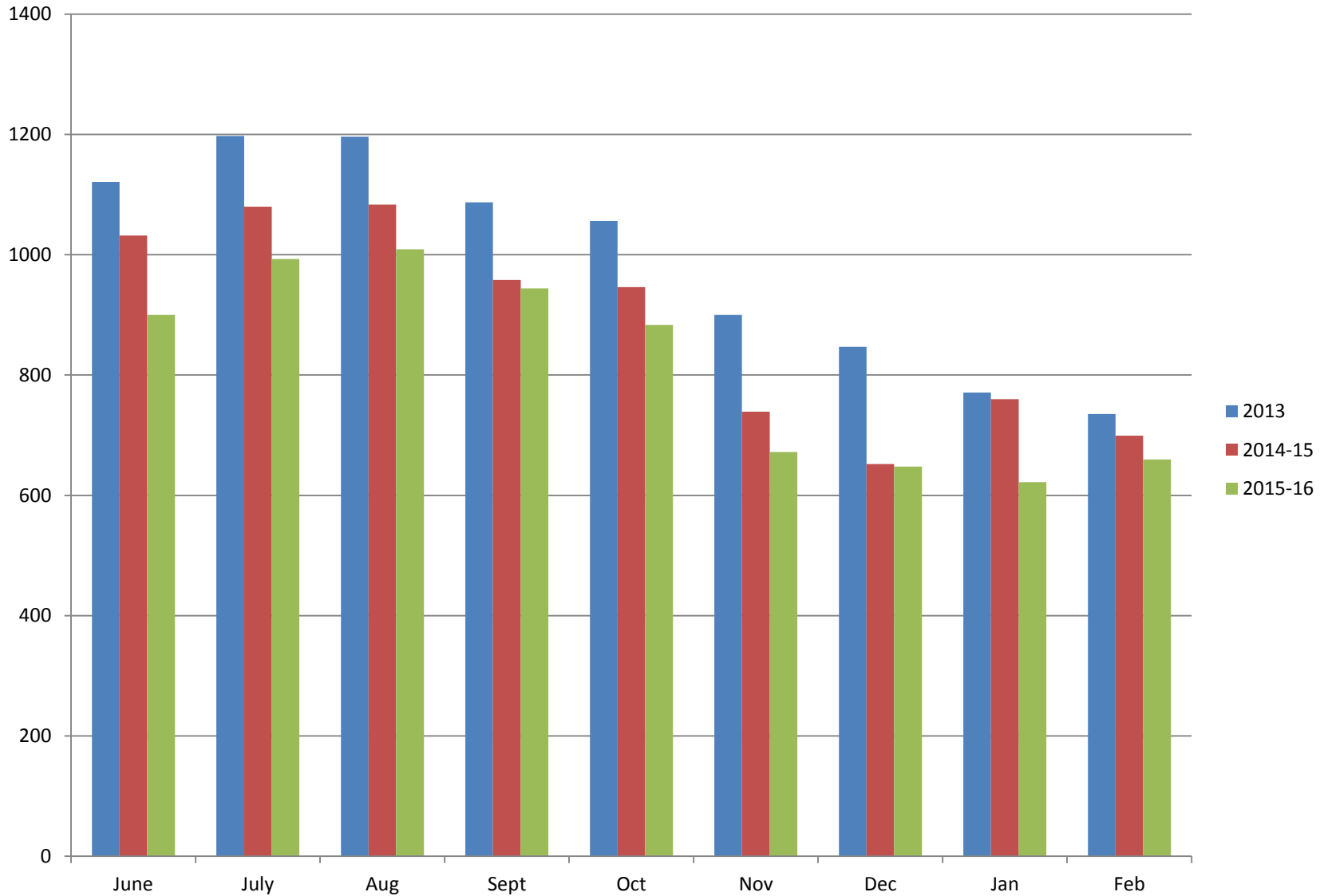



# New Mandatory Conservation Standards Monterey Peninsula 2013 Target Year

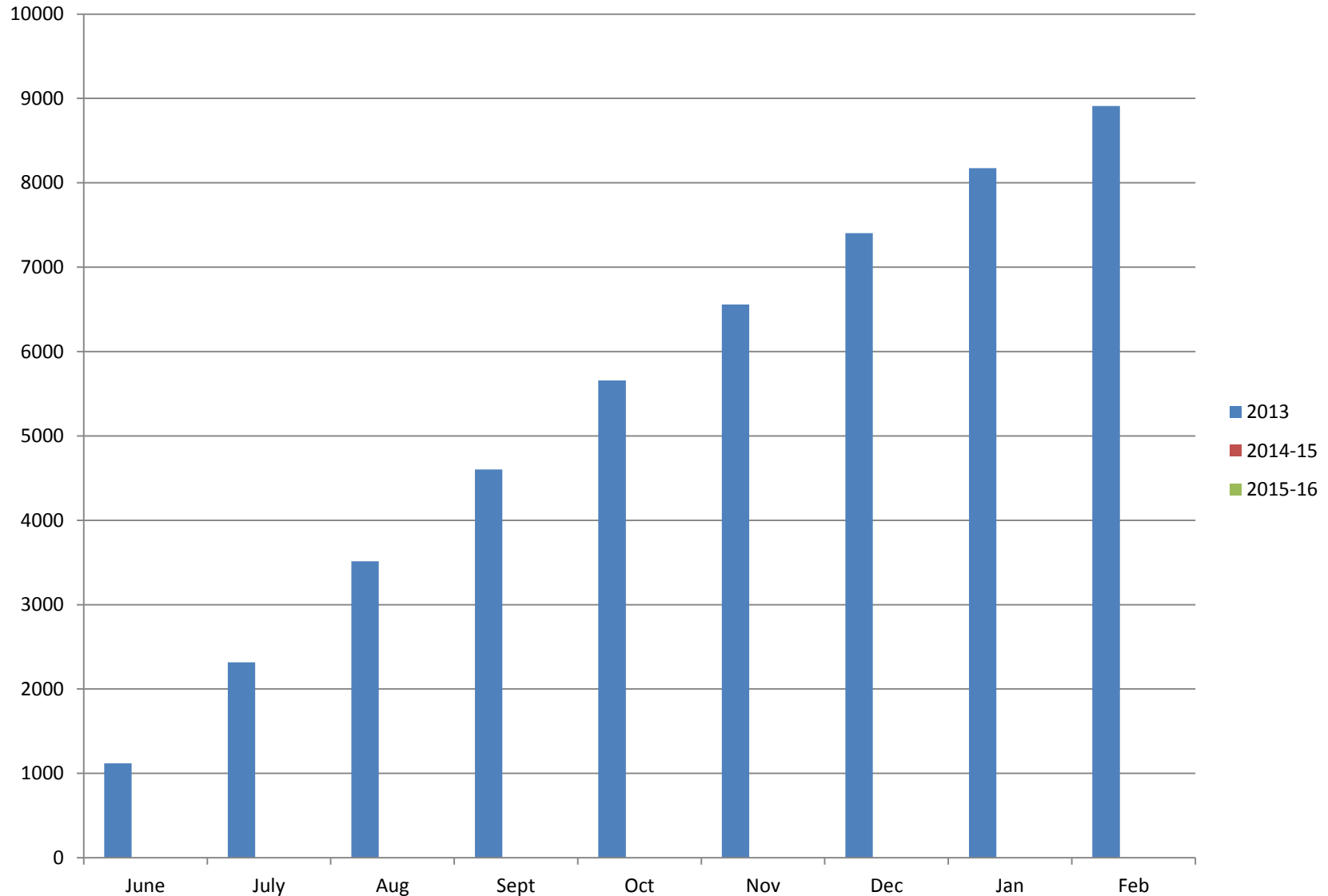

# Last Year's Performance

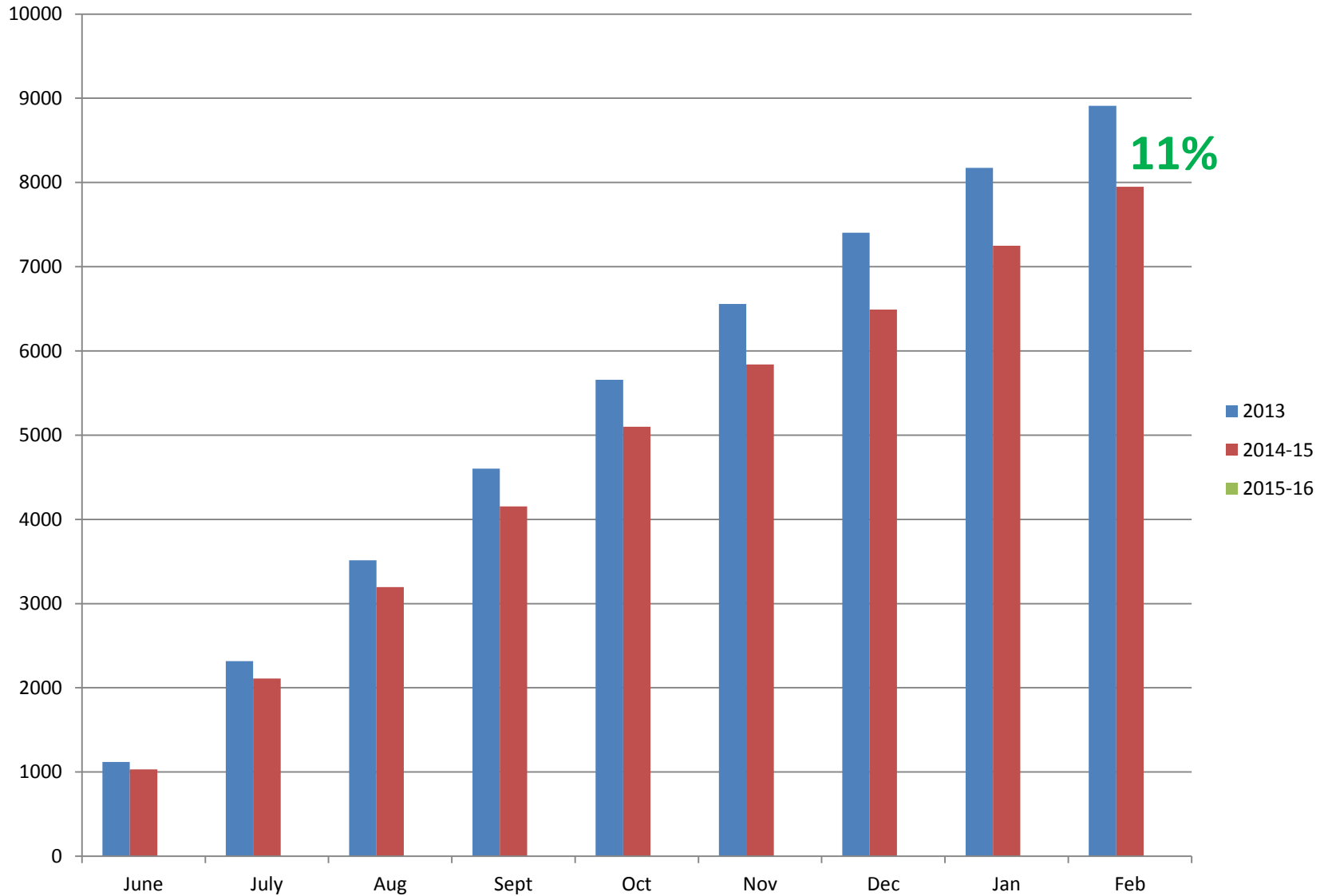

# New Mandatory Conservation Standards Monterey Peninsula 2013 Target Year

