



ORIGINAL

PROPOSAL FOR:  
**CONSTRUCTION OF  
CASTROVILLE PIPELINE**

Monterey Peninsula Water Supply Project

**CALIFORNIA AMERICAN WATER**  
511 FOREST LODGE ROAD, SUITE 100  
PACIFIC GROVE, CA 93950



*SUBMITTED BY:*  
Garney Companies, Inc.  
324 E 11th Street, Suite E2  
Tracy, CA 95376





# TABLE OF CONTENTS

Section

## 1 EXECUTIVE SUMMARY

PROPOSAL FORM 1: TRANSMITTAL LETTER  
ATTACHMENT 1: CERTIFICATE OF AUTHORIZATION  
ATTACHMENT 2: PROPOSER'S PROJECT TEAM  
ATTACHMENT 3: APPLICABLE LICENSES  
PROPOSAL FORM 2: NON-COLLUSION AFFIDAVIT  
PROPOSAL FORM 3: DISCLAIMER STATEMENT

## 2 PROJECT TEAM INFORMATION

PROPOSAL FORM 4: KEY PERSONNEL

## 3 TECHNICAL PROPOSAL

PROPOSAL FORM 5: MILESTONES  
PROJECT SCHEDULE

## 4 BUSINESS & PRICE PROPOSAL

ATTACHMENT C: BID PACKAGES  
PROPOSAL FORM 6: ACCEPTANCE OF CONTRACT  
DBE INFORMATION

---

### APPENDIX

RESUMES  
FRAC OUT SAMPLE PLAN

*With more than five decades of experience in the water industry and 100% employee ownership, we know what it takes to get the job done. We know projects aren't always straightforward. You want a partner that can think creatively and work efficiently to give you the project you want for your budget. You want Garney.*



→

**TAB 1**



## A. PROPOSAL FORM 1: TRANSMITTAL LETTER

**July 23, 2018**

CALIFORNIA AMERICAN WATER  
511 Forest Lodge Road, Suite 100  
Pacific Grove, CALIFORNIA 93950  
Attn: Lori Girard, Corporate Counsel

### Re: Monterey Peninsula Water Supply Project – Castroville Pipeline

Dear Madam:

Garney Pacific, Inc. (the “Proposer” or “Garney”) hereby submits its Proposal in response to the Request for Proposals for the Monterey Peninsula Water Supply Project Castroville Pipeline (the “RFP”) issued by California-American Water Company (“CAWC”) on May 31, 2019, as amended.

As a duly authorized representative of the Proposer, I hereby certify, represent, and warrant, on behalf of the Proposer team, as follows in connection with the Proposal:

1. The Proposer acknowledges receipt of the RFP and the following addenda:

No.	Date
1	July 2, 2019
2	July 8, 2019

5.2.3.1.1 The submittal of the Proposal has been duly authorized by, and in all respects is binding upon, the Proposer. Attachment 1 to this Transmittal Letter is a Certificate of Authorization which evidences my authority to submit the Proposal and bind the Proposer.

5.2.3.1.2 All information and statements contained in the Proposal are current, correct and complete, and are made with full knowledge that CAWC will rely on such information and statements in selecting the most advantageous Proposal to CAWC and executing the Contract.

5.2.3.1.3 Attachment 2 to this Transmittal Letter sets forth the Proposer’s Project team and identifies each team member’s proposed role with respect to the Project. Attachment 3 to this Transmittal Letter provides licensing information for each Project team member.

5.2.3.1.4 Not used.

5.2.3.1.5 Not used.



5.2.3.1.6 Not used.

5.2.3.1.7 Neither the Proposer nor any Project team member is currently suspended or debarred from doing business in the State of California.

5.2.3.1.8 There is no action, suit or proceeding, at law or in equity, before any court or similar governmental body, against the Proposer, wherein an unfavorable decision, ruling, or finding would have a materially adverse effect on the ability of the Proposer to perform their respective obligations under the Contract or the other transactions contemplated hereby, or which, in any way, would have a materially adverse effect on the validity or enforceability of the obligations proposed to be undertaken by the Proposer, or any Contract or instrument entered into by the Proposer in connection with the transactions contemplated hereby.

5.2.3.1.9 No corporation, partnership, individual or association, officer, director, employee, manager, parent, subsidiary, affiliate, or principal shareholder of the Proposer has been adjudicated to be in violation of any state or federal anti-trust or similar statute within the preceding five years, or previously adjudged in contempt of any court order enforcing such laws.

5.2.3.1.10 The Proposer and all Project team members have reviewed all of the engagements and pending engagements of the Proposer and all Project team members and no potential exists for any conflict of interest or unfair advantage.

5.2.3.1.11 No person or selling agency has been employed or retained to solicit the award of the Contract under an arrangement for a commission, percentage, brokerage, or contingency fee or on any other success fee basis, except bona fide employees of the Proposer.

5.2.3.1.12 The principal contact person who will serve as the interface between CAWC and the Proposer for all communications is:

<b>PRINCIPAL CONTACT</b>	<b>Name:</b>	Bill E. Williams
	<b>Title:</b>	Senior Vice President
	<b>Address:</b>	324 E. 11th St, Suite E2 Tracy, CA 95376
	<b>Phone:</b>	925.800.1847
	<b>Fax:</b>	209.229.1870
	<b>Email:</b>	bewilliams@garney.com

5.2.3.1.13 The key technical and legal representatives available to provide timely response to written inquiries submitted and to attend meetings requested by CAWC are:

<b>TECHNICAL REPRESENTATIVE</b>	<b>Name:</b>	Kevin Downs
	<b>Title:</b>	Overall Project Manager
	<b>Address:</b>	324 E. 11th St, Suite E2 Tracy, CA 95376
	<b>Phone:</b>	925.800.1847
	<b>Fax:</b>	209.229.1870
	<b>Email:</b>	kdowns@garney.com



LEGAL REPRESENTATIVE

**Name:** Mike Strong  
**Title:** General Counsel  
**Address:** 1333 NW Vivion Road, Kansas City, MO 64118  
**Phone:** 816.746.7225  
**Fax:** 816.278.5958  
**Email:** mstrong@garney.com

5.2.3.1.14 The Proposer has carefully examined all documents constituting the RFP and the addenda thereto.

5.2.3.1.15 The Contract in the form issued with this RFP is agreed to, except where changes have been requested in Proposal Form 6 and such changes have been indicated as conditions of the Proposal.

5.2.3.1.16 If selected, the Proposer agrees to negotiate in good faith to enter into a Contract that reflects the substantive terms and conditions of the RFP and the Proposal.

5.2.3.1.17 The Proposer has submitted all Proposal Forms and applicable bid packages and such Proposal Forms and applicable bid packages are a part of this Proposal.

Having carefully examined the RFP and all other documents bound therewith, together with all addenda thereto, all information made available by CAWC, and being familiar with the Project (as described in the RFP and the Contract) and the various conditions affecting the work, the Proposer hereby offers to furnish all labor, materials, supplies, equipment, facilities, and services which are necessary, proper, or incidental to carry out such work as required by and in strict accordance with the RFP and the Proposal, all for the prices set forth in the submitted bid packages.

**Name of Proposer:** Garney Pacific, Inc.  
**Name of Designated Signatory:** Bill E. Williams  
**Signature:**   
**Title:** Senior Vice President

*Note: If this Proposal is being submitted by a corporation, the Proposal shall be executed in the corporate name by the president or other corporate officer with authority to bind the corporation, and the corporate seal shall be affixed and attested to by the clerk. A certificate of the secretary of the corporation evidencing the officer's authority to execute the Proposal shall be attached.*



Monterey Peninsula Water Supply Project  
Request for Proposals for the Construction of Castroville Pipeline

(Use State-Appropriate form for Notary Public)

State of California

County of San Joaquin

On this 23rd day of July, 2019, before me appeared Bill E. Williams, who is **Senior Vice President of Garney Pacific, Inc., a California General Contractor**, personally known to me to be the person described in and who executed this Transmittal Letter and acknowledged that she/he signed the same freely and voluntarily for the uses and purposes therein described.

In witness thereof, I have hereunto set my hand and affixed my official seal the day and year last written above.



Pam K. Littlejohn

Notary Public in and for the State of CA  
(Seal)

Pam K. Littlejohn  
(Name Printed)

Residing at 324 E. 11th St., Ste E2, Tracy, CA

Commission Number 2290752

**Monterey Peninsula Water Supply Project  
Request for Proposals for the Construction of Castroville Pipeline**

**Attachment 1**

**CERTIFICATE OF AUTHORIZATION\***

I, Matthew Roberts, a resident of **San Joaquin** in the State of **California**, DO HEREBY CERTIFY that I am the Assistant Clerk/Secretary of Garney Pacific, Inc., a [corporation] duly organized and existing under and by virtue of the laws of **California**; that I have custody of the records of such [corporation]; and that as of the date of this certification, **Bill E. Williams** holds the title of Senior **Vice President** of the [corporation], and is authorized to execute and deliver in the name and on behalf of the [corporation] the Proposal submitted by the [corporation] in response to the Request for Proposals for Monterey Peninsula Water Supply Project Castroville Pipeline, issued by California-American Water Company on May 31, 2019, as amended; and all documents, letters, certificates and other instruments which have been executed by such officer on behalf of the [corporation] in connection therewith.

IN WITNESS WHEREOF, I have hereunto set my hand and affixed the [corporate] seal of the [corporation] this 23rd day of July 2019.



A handwritten signature in cursive script, appearing to read "Bill E. Williams", written over a horizontal line.

Clerk/Secretary

*\* Note: Separate certifications shall be submitted if more than one corporate officer has executed documents as part of the Proposal. Proposers shall make appropriate conforming modifications to this Certificate in the event that the signatory's address is outside of the United States.*



LEGAL EVIDENCE OF AUTHORITY TO EXECUTE PROPOSAL FORMS



ADVANCING WATER

**CERTIFIED COPY OF RESOLUTION**

**OF**

**BOARD OF DIRECTORS**

**OF**

**GARNEY PACIFIC, INC.**

The undersigned, Meggan Kruse hereby certifies that she is the duly elected and qualified Secretary of the Garney Pacific, Inc. a California Corporation (the "Company"), and that as Secretary, she maintains the records and the corporate seal of the Company. The undersigned further certifies that the following is a true and correct copy of the resolutions adopted by the unanimous consent of the members of the Board of Directors of the Company on the 1<sup>st</sup> day of January, 2015 and that such resolutions are now in full force and effect:

**RESOLVED:** That Bill E. Williams is hereby recognized as Senior Vice President of the Corporation to serve until the next annual meeting of the Directors and authorized and instructed to execute and deliver on behalf of the Corporation and its name, contracts, offers and bids pertaining to contracting and construction work to be performed by the Company.

**IN WITNESS WHEREOF**, the undersigned has hereby affixed her name as Secretary and caused the corporate seal of the Company to be affixed hereto this 4<sup>th</sup> day of August, 2015.

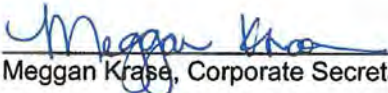

  
Meggan Kruse, Corporate Secretary

3049 Independence Drive, Suite E ♦ Livermore, California 94551  
Phone: (925) 800-1848 ♦ Fax: (925) 800-1846

**Monterey Peninsula Water Supply Project  
Request for Proposals for the Construction of Castroville Pipeline**

**Attachment 2**

**PROJECT TEAM MEMBER LIST**

Proposals shall identify the names and roles of the Proposer and any Significant Subcontractors and all other Project team members identified to date:

**NAME:**

**ROLE:**

Garney Pacific, Inc.

General Contractor

Northern Directional Drilling

HDD Subcontractor

Pacific Boring

Jack and Bore

 

Garney Pacific, Inc.

Name of Proposer

Bill E. Williams

Name of Designated Signatory

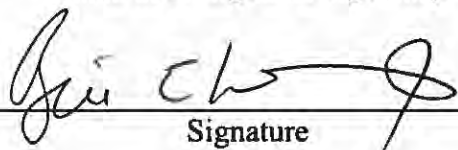
  
Signature

Vice President

Title







**PROPOSAL FORM 2**

**NON-COLLUSION AFFIDAVIT**

STATE OF California )  
 )  
 ) SS.:  
COUNTY OF San Joaquin )

I, Bill E. Williams a resident of **Livermore**, in the State of California, of full age, being duly sworn according to law, on my oath depose and say that:

5.2.3.1.17.1.1.1 I am the **Senior Vice President** of **Garney Pacific, Inc.**, formed in the state of

**California**, the Proposer making the Proposal in response to the Request for Proposals for the Monterey Peninsula Water Supply Project Castroville Pipeline issued by California-American Water Company on May 31, 2019, as amended, and that I executed said Proposal with full authority to do so;

5.2.3.1.17.1.1.2 The prices in this Proposal have been arrived at independently without collusion, fraud, consultation, communication, or agreement, for the purpose of restricting competition, as to any matter relating to such prices with any other Proposer or with any competitor;

5.2.3.1.17.1.1.3 Unless otherwise required by law, the prices which have been quoted in this Proposal have not been knowingly disclosed by the Proposer and will not knowingly be disclosed by the Proposer prior to opening, directly or indirectly, to any other Proposer or to any competitor; and

5.2.3.1.17.1.1.4 No attempt has been made or will be made by the Proposer to induce any other person or entity to submit or not to submit a Proposal for the purpose of restricting competition.

I, hereby affirm under the penalties of perjury that the foregoing statements are true.

Garney Pacific, Inc.  
Name of Proposer

Bill E. Williams  
Name of Designated Signatory

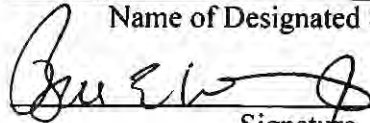
  
Signature

Senior Vice President  
Title



Monterey Peninsula Water Supply Project  
Request for Proposals for the Construction of Castroville Pipeline

(Use State-Appropriate Form for Notary Public)

State of California

County of San Joaquin

On this 23rd day of July 2019, before me appeared **Bill E. Williams**, who is **Senior Vice President of Garney Pacific, Inc.**, a **California General Contractor**, personally known to me to be the person described in and who executed this Transmittal Letter and acknowledged that she/he signed the same freely and voluntarily for the uses and purposes therein described.

In witness thereof, I have hereunto set my hand and affixed my official seal the day and year last written above.

Pam K. Littlejohn

Notary Public in and for the State of CA

(Seal)

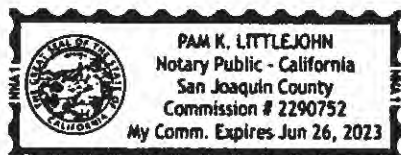

Pam K. Littlejohn

(Name Printed)

Residing at 324 E. 11th St., Ste E2, Tracy, CA

Commission Number 2290752

**Monterey Peninsula Water Supply Project  
Request for Proposals for the Construction of Castroville Pipeline**

**PROPOSAL FORM 3**

**DISCLAIMER STATEMENT**

The information contained in or otherwise provided in connection with the Request for Proposals for the Monterey Peninsula Water Supply Project Castroville Pipeline (the "RFP") issued by California-American Water Company ("CAWC") on May 31, 2019, as amended, has been prepared by CAWC and, while such information is believed to be accurate and reliable, except as otherwise expressly set forth in the RFP, CAWC makes no representation as to such accuracy or reliability. In no way shall any such information constitute a representation or warranty by CAWC or any of its officials, employees, agents, consultants, attorneys, representatives, contractors, or subcontractors (the "CAWC Representatives"). The Proposer hereby releases and forever discharges CAWC and the CAWC Representatives from any and all claims which such Proposer has, had or may hereafter have arising out of any information contained in or otherwise provided in connection with the RFP. Any party who intends to submit a response to this RFP is specifically invited to independently verify the accuracy of the information contained herein.

Garney Pacific, Inc.  
Name of Proposer

Bill E. Williams  
Name of Designated Signatory

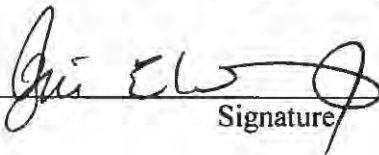
  
Signature

Senior Vice President  
Title





## B. EXECUTIVE SUMMARY

### UNDERSTANDING OF THE RFP

Garney understands that California American Water (CAWC) is continuing the development of a new water system for the Monterey Peninsula Water Supply Project (MPWSP). The pipeline will be installed primarily in Transportation Agency of Monterey County (TAMC) right-of-way (ROW), with a limited portion to be installed in Monterey County ROW around and under the Monte Road Bridge where the pipeline will cross over the Salinas River.

**The structures and facilities that are components of this project are expected to consist of approximately 19,000 LF of pipeline ranging in diameter from eight to twelve inches, including appurtenant valves, meter stations, and cathodic protection.**

Garney has the relevant experience and proven ability to provide solutions to deliver this critical project on time and on budget, while maintaining a high-quality performance. The following areas of focus demonstrate how the Garney team will work to achieve these goals in partnership with CAWC:

#### Working in the right of way (ROW)

Though this project is mostly removed from the public ROW, there are planting, harvest, and other large scale agricultural activities to coordinate with land owners, businesses, and workers.

#### Value Engineering

Our previous experience with CAWC on the MPWSP has proven our team's ability to be focused on innovative ideas, functional-design, and alternatives that provide long term value. This process allows for consideration of cost economies, schedule economies, life-cycle values, and operation and maintenance cost impacts.

#### Budget

The project must be completed on-budget to minimize rate increases to the end users. Our collaborative process helps make sure that CAWC and its customers receive the best value for every dollar they invest in the project.

#### Schedule

This project must be completed by the time the 95-10 order is in effect to provide a stable water supply for CAWC Monterey service area. Garney has a proven track record for meeting challenging schedule milestones on large construction programs. This experience will allow Garney to support CAWC in obtaining a stable water supply.

#### Safety

It is evident that CAWC takes safety on their projects very seriously. Garney's exemplary safety record and strong safety culture is a perfect fit for this key element of the project. You will find that safety is truly number one with Garney and that safety will never be sacrificed for productivity.

#### Quality

This program represents a significant investment. It is imperative that CAWC and its customers receive a high quality program built to stand the test of time. Providing an on-site QA/QC Manager will ensure quality across the project.







#### WMDVBE and Local Commitment

Garney has a proven approach to meet WMDVBE goals. Our local experience in this market will assist in attracting the very best work force and subcontractors.

## PROJECT TEAM

The key Garney team members proposed for this project, have a combined industry experience of 150 years. They are based locally and are experienced working in the Monterey, San Benito, and Santa Cruz areas.

Kevin Downs will lead the group as Overall Project Manager, with executive leadership support provided by Bill E. Williams, daily boots on the ground guidance by Superintendent - Brian Thompson, consistent quality control provided by QA/QC Manager - Greg Lutes, and start-up leadership by Commissioning Manager- Sean Summers. This group understands CAWC's needs for the project and commits to providing the highest service.

PROPOSED POSITION	PROPOSED PROJECT TEAM ROLES	
<b>EXECUTIVE &amp; PROGRAM LEADERSHIP</b>		BILL WILLIAMS will be responsible for all aspects of client satisfaction, quality, safety, and schedule, with a focus on integrating the various work elements of the project. Bill will be the primary point of contact for CAWC. He will have the authority to ensure the necessary resources are available and dedicated to the success of this project.
<b>OVERALL PROJECT MANAGER</b>		KEVIN DOWNS will be responsible for the day-to-day operations of the project including scheduling, cost tracking, purchasing of materials, subcontracting, and billing. He will have daily involvement with design change tracking, RFI's to ensure the project is built in accordance with the latest design updates. Kevin will be involved from the onset of the project through final completion.
<b>PROJECT / COMMISSIONING MANAGER</b>		SEAN SUMMERS will be responsible for commissioning and start-up of the project. He has been responsible for commissioning on previous pipelines and will bring his start-up experience and insight to the project team.
<b>SUPERINTENDENT</b>		BRIAN THOMPSON will be involved in all on-site activities. He will provide the daily coordination of Garney crews, subcontractors, and equipment deliveries for all work phases of the project. Brian will be involved from the onset of the project through final completion.
<b>SAFETY MANAGER</b>		JOSH GALLAGHER will assist the team with the development and implementation of the site-specific safety plan. He will make regularly scheduled site visits to assist the team with the implementation of these safety plans and any with any new challenges that may arise.
<b>QA/QC MANAGER</b>		GREG LUTES will be responsible for daily quality on the project. He will verify that documentation control, project specific work preparation forms, inspection records, testing certifications, and commissioning certificates are strictly complied with. Greg will also perform inspections on subcontractors to confirm that they adhere to the quality control standards for the MPWSP.

## PROPOSED PROCESSES

The project execution plan will be perfected in correlation with how the design and specifications change to fulfill CAWC's ultimate requirements.

The attached critical path schedule found in Appendix B is reflective of the baseline of our proposed processes related to the current design and specifications. Garney's strength is its flexibility in adapting our execution plan to incorporate the owner's preferences in order to deliver the ultimate project solution. Key focus areas for each phase are identified below:

### Preconstruction

- + **Stakeholder Coordination** - Begin engaging with stakeholders immediately and maintain communication through preconstruction and construction.
- + **Permit Acquisition** - Secure permits early to allow more flexibility in the overall schedule by granting access to areas of work as early as possible and build momentum toward construction.
- + **Long Lead Electrical** - Contact PG&E regarding the new power service early to get ahead of their long permitting / engineering process.
- + **Electrical Components** - Procure several of the electrical components that have a 12-16 week lead time for both submittals and procurement to stay on schedule.

### Construction

- + **Stakeholder Coordination** - Continue communication to inform the public of construction activities and schedule, along with any changes or updates to progress.
- + **Schedule Execution** - Execute the schedule developed during preconstruction while continuing to look ahead and mitigate any schedule deviation.
- + **Quality of the work** - Focus on quality craftsmanship to eliminate re-work, maintain the project schedule, and streamline the next phase of the project.

### Commissioning and Testing

- + **CAWC Staff Training** - Ensure that operating knowledge is passed to CAWC staff.
- + **OEM Manuals** - Ensure owner has manuals, understands the language, and understands equipment programming.
- + **Calibration** - Calibrate all flow meters and pressure releasing valves (PRVs) by manufacturers.

## PRELIMINARY PROPOSED STAGING PLAN

Our staging plan will consist of making use of the ample ROW provided to store topsoil, pipe, bedding materials, and native fill material. The placement of these materials within the provided ROW will be coordinated with local ongoing agricultural activities.

### HDD STAGING AREA

Staging during the horizontal directional drilling (HDD) of Tembladero Slough will be done within the area identified at the HDD Staging Area on the map to the right with the assembled piping stored in the construction ROW prior to pull back.

### STAGING AREA - BRIDGE

During the work on Monte Bridge, we have identified two possible locations for material staging, one located on each side of the bridge. The area identified on the north side will be coordinated with the private road owner so as not to adversely affect any operations. One or both areas will be located outside of any environmentally sensitive areas.

### STAGING AREA - CENTRAL YARD

We have a previously secured central yard, available if necessary, located on Neponset Road behind the Dole facility, to stage pipe for the MPWSP. This allows for flexibility of material storage and material and equipment management.







**TAB 2**

## 2. GENERAL PROJECT TEAM INFORMATION

### GENERAL PROJECT TEAM INFORMATION

#### BUSINESS STRUCTURE

Garney Pacific, Inc. is a subsidiary of Garney Holding Company. Garney was incorporated in Missouri in 1961 and has a half century of experience in the construction of various pipeline materials, water storage tanks, pump stations, and treatment facilities. Garney Pacific, Inc. has been operating in California since 2014. Evidence that Garney can perform this project within the state of California is provided at the end of this section following the key personnel forms.

Garney is pursuing this project as a single-entity corporation as the General Contractor.

#### EXCEPTIONS TO DRAFT CONTRACT

Garney takes no exceptions to the draft contract provided with the RFP.

#### BONDING CAPACITY

Garney's history of outstanding performance has resulted in exceptionally high bonding capacity. The safety and security of your project will be backed by a dual surety arrangement with The Continental Insurance Company, a CNA Surety Company and Liberty Mutual Group. These firms' financial strength is evident in top rankings from insurance and credit rating agencies. Garney has an individual project limit of \$700 million within a \$2 billion aggregate program. Garney is fully capable of providing 100 percent payment and performance bonds for this project.

#### CREDIT HISTORY

Having been in business since 1961, Garney has built a solid financial foundation that is rare in this industry. Our strong banking and bonding relationships allow Garney to be a single source

contractor for our clients on water and wastewater projects of any size. Feel free to contact the banking reference listed below for more information on Garney's credit rankings and financial background.

+ Commerce Bank  
1000 Walnut, 17th Floor, Kansas City, MO 64106  
Contact: Brett Gray, Vice President  
brett.gray@commercebank.com  
(816) 234-2124  
Bank Account No.: XX972

#### SELF PERFORMANCE

Garney's ability to self-perform critical path activities will aid in keeping the project on schedule. Our ability to self-perform will reduce cost, expedite the schedule, and ensure quality and safety. We take pride in the fact that our field crews have developed this expertise through hands-on experience in the field.

Self-performance categories include:

- + Project management
- + Schedule
- + Pipeline testing
- + Cost controls
- + Commissioning

#### SIGNIFICANT SUBCONTRACTORS

We have hand selected subcontractors whom we know and trust. Major subcontractor areas of work we deem necessary for this project include horizontal directional drilling. We intend to use Northern Directional Drilling to perform this scope of work.



Northern Directional Drilling, Inc. is a directional boring contractor serving the San Francisco Bay area for the installation of

pipelines and utilities. Northern was started in June of 2008. Northern’s primary purpose is to provide HDD services to the underground industry for the installation of pipeline and utilities.

**Pacific Boring** Pacific Boring will be responsible for the boring on the MPWSP. They specialize in trenchless construction and have experience working with 168” diameter tunnels in poor soil conditions to 8” auger bores. Pacific Boring’s fleet of specialized tunneling and pipe-jacking equipment is the largest in the United States.

### ORGANIZATION CHART

The organization chart below illustrates the relationships and reporting structure of the proposed Key Personnel and Significant Subcontractors.

### CURRENT WORKLOAD

We understand that our proposed team will be involved with the MPWSP from procurement through start-up. Each team member will be more involved at different points in the project starting with permitting and procurement, moving into construction, and ending with start-up and commissioning. This phased approach allows for current project assignments to come to an end while the MPWSP is ramping up. The following table lays out the proposed project team’s current workload and ability to deliver the project.

### KEY TEAM MEMBERS



**EXECUTIVE & PROGRAM LEADERSHIP**  
**BILL E. WILLIAMS**  
 Years of Experience: 35

#### PROJECT RESPONSIBILITIES

- + CAWC satisfaction
- + Resource allocation
- + Early equipment procurement

#### RELEVANT EXPERIENCE AS LEADERSHIP

- + Monterey Peninsula Water Supply Project Recycled Water SW1B
- + Walerga Road Tank Fill Pipeline and PFE Road Intertie Pipeline
- + Sarco Creek Bridge Replacement Pipeline
- + Mare Island Sewer and Water Main Replacement

#### CURRENT WORKLOAD

Bill oversees and is responsible for the successful completion all of our team’s projects in California and is fully available to assist on this project at anytime throughout the project’s duration.

## ORGANIZATIONAL CHART

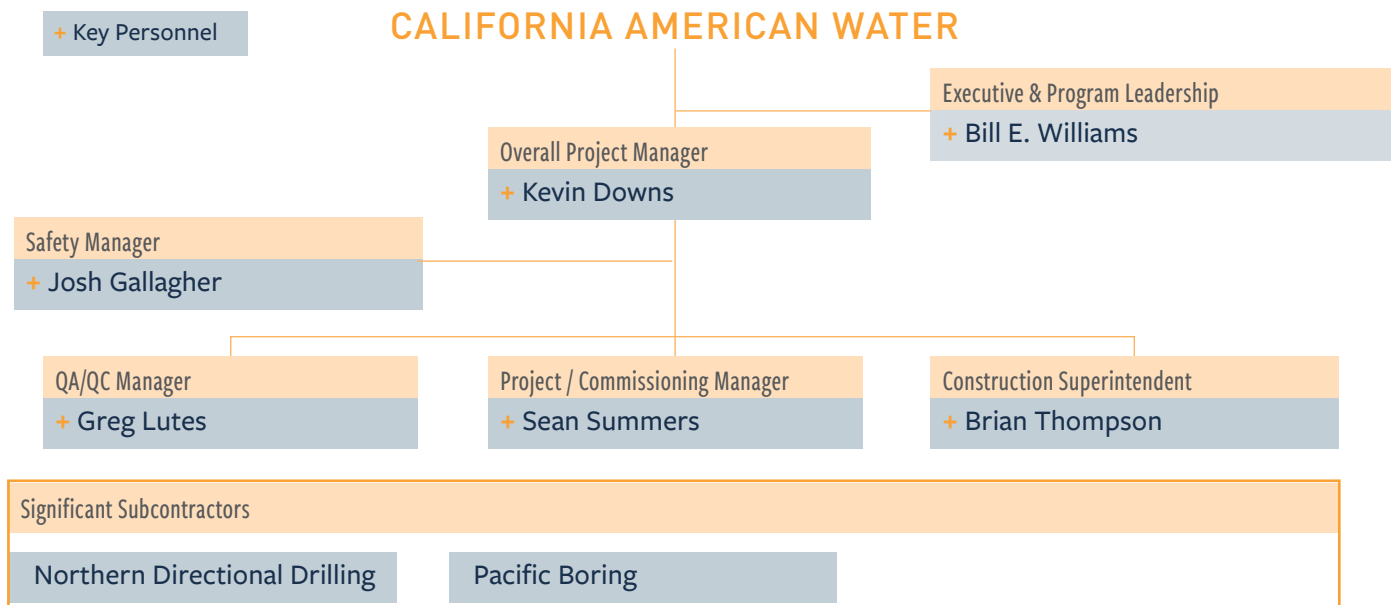



**OVERALL PROJECT  
MANAGER**  
**KEVIN DOWNS**  
Years of Experience: 18

**PROJECT RESPONSIBILITIES**

- + Value engineering and constructability
- + Early equipment procurement
- + Daily operations during construction
- + Commissioning and start-up support

**RELEVANT EXPERIENCE**

- + Monterey Peninsula Water Supply Project Recycled Water SW1B
- + Highway 29 Water Main Freeway Crossings
- + Sarco Creek Bridge Replacement Pipeline
- + San Joaquin Pipeline 78" Water Transmission Line

**CURRENT WORKLOAD**

- + Monterey Peninsula Water Supply Project. Regional Operations Manager / Dec. 2021



**PROJECT / COMMISSIONING  
MANAGER**  
**SEAN SUMMERS**  
Years of Experience: 9

**PROJECT RESPONSIBILITIES**

- + Scheduling
- + Material procurement & contract management
- + Commissioning & start-up plan development

**RELEVANT EXPERIENCE AS PROJECT MANAGER**

- + Monterey Peninsula Water Supply Project
- + Northeast Antioch Annexation Water and Sewer Facility
- + Canal Levee Elimination and Flood Control Segments 3 and 4
- + Catalina Sanitary & Storm Drainage Pipeline & Pump Station

**CURRENT WORKLOAD**

- + Northeast Antioch Annexation Water & Sewer Facility. Project Manager / Oct. 2019



**CONSTRUCTION  
SUPERINTENDENT**  
**BRIAN THOMPSON**  
Years of Experience: 35

**PROJECT RESPONSIBILITIES**

- + Development and implementation of the site safety plan
- + Assist with any site safety challenges

**RELEVANT EXPERIENCE AS SAFETY MANAGER**

- + Monterey Peninsula Water Supply Project
- + Mare Island Sewer and Water Main Replacement
- + Northeast Antioch Annexation Water & Sewer Facility
- + Alexandria Place Sanitary Sewer Rehabilitation Project

**CURRENT WORKLOAD**

- + Northeast Antioch Annexation Water & Sewer Facility. Superintendent / Sept. 2019

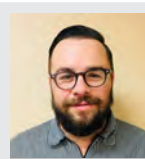

**SAFETY MANAGER**  
**JOSH GALLAGHER, STSC**  
Years of Experience: 10

**PROJECT RESPONSIBILITIES**

- + Development and implementation of the site safety plan
- + Assist with any site safety challenges

**RELEVANT EXPERIENCE AS SAFETY MANAGER**

- + Canon Station PA4 Neighborhood 2
- + Canon Station PA4 Neighborhood 3
- + Catalina Sanitary & Storm Drainage Pipeline & Pump Station

**CURRENT WORKLOAD**

Josh is not assigned to a specific project at this time and will be fully available for this project at the start of construction.





**QA/QC MANAGER**  
**GREG LUTES**  
 Years of Experience: 42

**PROJECT RESPONSIBILITIES**

- + Daily on-site quality control
- + Quality documentation control
- + Subcontractor quality inspections

**RELEVANT EXPERIENCE**

- + Monterey Peninsula Water Supply Project
- + Water Recycling Pipeline Phase 1A
- + Sarco Creek Bridge Replacement Pipeline
- + Mare Island Sewer and Water Main Replacement

**CURRENT WORKLOAD**

- + HWY 29 Water Main Replacement Superintendent / Oct. 2019

**KEY PERSONNEL FORMS**

Proposal Form 4 for each key personnel are provided at the end of this section. Resumes for the Key Personnel are included in the Appendix.

**RELEVANT PROJECT EXPERIENCE**

We understand the critical nature of each element of the MPWSP and understand that schedule and public engagement are vital. Our national specialized experience in water transmission lines is the ideal match for the schedule demands and community needs of this project.

**GARNEY'S ENR RANKINGS**



- #101 Top 400 Contractors
- #1 Top 400 Contractors in Water / Sewer / Waste
- #1 Water Supply
- #1 Water Transmission Lines#

Garney brings an experienced local team backed by an unmatched depth of resources and national experts. Our team features Garney as the General Contractor, supported by local subcontractors who will bring added-value and local participation to our team.

Our experience working in the area, coordinating multiple stakeholders, and previous work for CAWC on the MPWSP installing pipelines through high-risk and high-profile areas will be especially critical in alleviating risk for CAWC and enhancing future operational efficiency.

Detailed examples of recent relevant project experience are included on the following page.

Project / Location	Value	Permitting	Building	Commissioning
<b>Monterey Peninsula Water Supply Project</b> Pacific Grove, CA	\$73M	X	X	X
<b>Canal Levee Elimination and Flood Control Segments 3 and 4</b> Oakley, CA	\$15M	X	X	X
<b>Mare Island Sewer and Water Main Replacement</b> Vallejo, CA	\$13M	X	X	X
<b>Patterson Ranch Phase II</b> Fremont, CA	\$5M	X	X	X
<b>Canon Station Off-site Water</b> Fairfield, CA	\$5M	X	X	X
<b>Communication Hill Phase 2 Off-site Utilities</b> San Jose, CA	\$4M	X	X	X
<b>Northeast Antioch Annexation Water and Sewer Facility</b> Antioch, CA	\$4M	X	X	X
<b>Oyster Point - Phase 1C</b> San Francisco, CA	\$4M	X	X	X
<b>Faria Ranch Backbone and Village 1</b> San Ramon, CA	\$3.2M	X	X	X
<b>Water Recycling Pipeline Phase 1A</b> Elk Grove, CA	\$3M	X	X	X
<b>Latana Wisteria</b> Gilroy, CA	\$3M	X	X	X
<b>Canon Station On-site Backbone</b> Fairfield, CA	\$3M	X	X	X



**Client:** California American Water  
**Project Status:** Completed on schedule  
**Total Installed Cost:** \$39,593,039 (Monterey Pipeline Only)

Garney was selected to install **85,000 LF of 36” ductile iron and 13,000 LF of 42” PVC pressure waterlines**. This project required substantial changes to the design and pipe alignment after award. Our team was able to complete the project within the contract timeframe and energize the line for CAWC’s use. **On time completion was achieved by staying ahead of utility conflicts by detailed reviews of potholing operations, providing recommended design layout changes to avoid utilities while minimizing cost and schedule impacts, and by working directly with the engineers on changes** to ensure efficient turnaround of plan sheets where work would be occurring.

*This pipeline was installed through neighborhoods, arterial thoroughfares, downtown Monterey, and through CalTrans Jurisdictions. This required Garney to work with the local cities and municipalities to reduce impact to the residents, tourists, and commuters.*

This was accomplished by minimizing noise and vibration impacts in the neighborhoods with noise / vibration monitoring program in sensitive areas, working alternative hours in heavy traffic areas / intersections, and by providing alternative methods for water conveyance across busy highways by installation of precast water conveyance bridge over State Route 68. This project required **coordination in acquiring permits for three major crossings of CalTrans right-of-way for pipeline installation under Highway 1, above State Route 68 via precast conveyance bridge, and by open cut on alternative crew shift hours for crossing of State Route 218**. This required coordination on multiple design iterations through CalTrans and the Project Engineer, AECOM, to finalize design and construction method details. **The Monterey Pipeline crossed the following Jurisdictions: Pacific Grove, Monterey, Seaside, Presidio of Monterey, and CalTrans**. Garney coordinated with CAWC and AECOM to acquire **encroachment permits and incorporate specific permit requirements to the work in the individual jurisdictions**, as each jurisdiction had specific concerns and requirements for the installation and restoration.

- + Conveyance Pipeline
- + Public Coordination
- + Value Engineering
- + Permitting
- + >\$20M Project
- + Local
- + Significant Self-Performance
- + Date Certain Delivery

**Client Contact**

California American Water  
 Ian Crooks, VP of Engineering  
 511 Forest Lodge Road, Suite 100  
 Pacific Grove, CA 93950  
 (916) 568-4296  
 ian.crooks@amwater.com

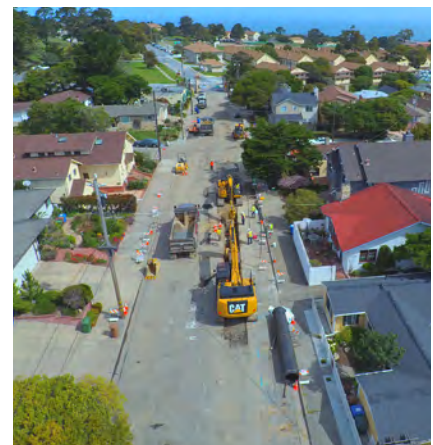



## VAL VISTA WATER TRANSMISSION MAIN PHASE 2 (CMAR)



**Client:** City of Mesa

**Project Status:** Completed ahead of schedule. **Phase 1** - Completed 1 month ahead of schedule, **Phase 2** - Completed 1 month ahead of schedule, and **Phase 3** - Completed on schedule

**Total Installed Cost:** \$47,477,274

Garney constructed the Val Vista Water Transmission Main Project in three phases. The project included approximately **eight miles of 72” to 48” diameter waterline and the relocation of 5,426 LF of 12” ductile iron pipe in the public ROW. Garney prepared multiple GMP’s for each phase to ensure schedule deadlines could be met.** These GMP’s were broken out for long-lead material items including pipe, valves, and critical subcontractor scopes such as tunneling and utility relocates. **To achieve operational status by the requested deadline, we phased both self-performance resources as well as subcontractor resources for each scope of work ahead of time.** This allowed for each phase to be completed sequentially or concurrently to minimize the overall construction duration. Involvement in the preconstruction phase allowed us to engage each of the design engineers and stakeholders to address their needs and concerns with the City and to ensure a successful delivery for all involved.

**Addressing public relations concerns was of utmost importance** as this project resided within residential and business developments. Our team went door-to-door with door hangers, held public coordination forums, and held public outreach meetings with businesses to communicate weekly. They also sent out weekly schedules and **more than 100 traffic control plans. The pipeline alignment required multiple, major utility crossings that required advanced permitting and coordination.** Two of these major utility crossings, including a 26’ wide water supply canal and 108” water main, required extensive design, contingency planning, and safety planning as part of the permitting process. **The alignment crossed multiple jurisdictions including private utility districts, irrigation districts, and county ROW that required permitting prior to construction.** Each jurisdiction also required compliance with specific standards and details.

- + Pipeline in Public ROW
- + Public Coordination
- + Value Engineering
- + Permitting
- + Utility Coordination
- + Traffic Control
- + Date Certain Delivery
- + Significant Self-Performance

### Client Contact

City of Mesa, AZ

Lance Webb P.E., Deputy Engineer  
20 E Main Street, Suite 500  
Mesa, AZ 85211-1466  
(480) 644-2399  
lance.webb@mesaaz.gov







## MARE ISLAND SEWER AND WATER MAIN REPLACEMENT

**Client:** Vallejo Sanitation and Flood Control District

**Project Status:** In progress. Substantially complete on 5 / 31 / 19 and on track to be completed on schedule.

**Total Installed Cost:** \$13,192,024

**Change Orders/Reason:** 23 change orders totaling \$876,247 were for Client initiated changes based on design.

This project includes the installation of water and sewer pipelines bundled together in two 48" horizontal directional drills for 2,600 LF each, crossing the Napa River. The first bundled pipeline consists of **21" HDPE sanitary sewer force main, 12" HDPE reclaimed waterline, and two 4" HDPE fiber optic lines; and the other bundle consists of two 18" HDPE waterlines and two 4" HDPE fiber optic lines.** This project also includes 22,000 SF of paving, two 24" meters, and an EPA Financial Assistance Agreement. The contract specified 230 consecutive days from NTP to completion. **In order to stay on schedule, interim schedules were updated weekly and a baseline schedule was updated monthly with narrative for team discussion on activities.** With this project being constructed **through an urban environment, excavation was opened each day and secured at the end of each shift with steel road plates to allow traffic access.**

**During construction, additional road plates were on site for residential driveways or emergency vehicles in need of access. A backfill crew was on site daily to complete the trench backfill on installed pipeline to minimize open excavation.** There were **multiple permitting agencies involved in the project including the City of Vallejo, Vallejo Sanitation District, Mare Island, Vallejo Parks Department, & U.S. Fish and Wildlife.** The directional drills extended from the **City of Vallejo to Mare Island with each jurisdiction as a permitting agency.** Our team eliminated a large portion of the planned lightweight aggregate backfill for the project which resulted in a **project savings of \$65,000 split between Garney and the Client.**

- + Utility Coordination
- + Conveyance Pipeline
- + Urban Environment
- + Significant Self-Performance
- + Permitting
- + Local
- + Similar Crossings

### Client Contact

Vallejo Sanitation and Flood Control District  
Mark Tomko, District Engineer  
450 Ryder Street  
Vallejo, CA 94590  
(707) 652-7801  
mtomko@vallejowastwater.org

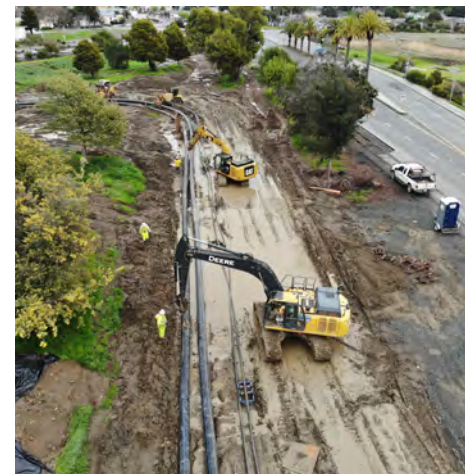



## DBE REQUIREMENT STATEMENT

Based on the potential for state and federal grant funding sources, Garney has developed a program that will include outreach meetings, informational advertising, and aggressive solicitations to WMDVBE firms. We will break down the portions of work to attract WMDVBE firms of all sizes and will also modify contract terms as needed to attract WMDVBE firms. Garney will monitor and report the continued implementation of the WMDVBE program goals throughout performance of the contract.

Garney has had great success of WMDVBE participation in this area. The MPWSP has a goal established of 25% WMDVBE utilization, in our first phase of this project our final utilization was 28.6%, or more than \$11M. We understand the importance of meeting the goals with the incorporation of these funding sources in a project. Garney is a Committed Corporation in CalAm's Partnering Forward for Success Program, which is a DBE utilization and mentoring program created by CalAm.

Below is an outline of the steps we will use to encourage both local and / or WMDVBE participation.

- + Development and maintenance of a bidders list including MBE, WBE and DVBE firms from all possible sources.
- + Making sure that bid packages are structured to encourage WMDVBE firms to participate.
- + Solicitation of the WMDVBE firms via outreach, as well as workshops.
- + Tracking the performance of the WMDVBE outreach programs.
- + Monthly reporting of both WMDVBE and local resource programs.
- + Assisting WMDVBE firms that may need help with bonding or insurance requirements.
- + Assisting WMDVBE firms with plans, specifications, or understanding of the procurement process.

## LOCAL RESOURCES UTILIZATION PLAN

Garney has developed a Local Resources Utilization Program that will include outreach meetings and informational advertising to develop and maintain communication with all possible local subcontractors and vendors. We will also modify contract terms as needed to attract local subcontractors. Garney will monitor and report the continued implementation of this plan throughout performance of the contract.

Garney is committed to working with both local union craft labor and subcontractors. We will make a good faith effort to employ qualified local individuals, who are residents of Monterey County, San Benito County, or Santa Cruz County. We have longstanding relationships with the leadership of the laborers and operators unions that will assist in finding top quality local workers, enhancing our two existing local crews.

Garney will meet CAWC's expectation that contractors provide the minimum percentage of 30% of the total proposal price subcontracted as DBE work. Garney has provided supporting documentation of our efforts and selection of DBEs at the end of Section 4: Business and Price Proposal.



**PROPOSAL FORM 4**

**KEY PERSONNEL<sup>1</sup>**

*(Copy and complete this form for Key Personnel. Attach additional pages along with organizational charts as needed)*

**General Information<sup>2</sup>**

Name: Kevin Downs

Firm: Garney Pacific, Inc.

Title: Regional Operations Manager

Year employed by firm: 4 years

Total Professional Experience: 18 years

Professional Registration and Licenses (type/number/state/year)<sup>3</sup> OSHA Competent Person, OSHA 30-Hour

**Project-Specific Information**

Title/Assignment Overall Project Manager

Description of Role/Responsibilities:

Early equipment procurement, value engineering and constructability, daily operations during construction and commissioning and start-up support.

**Commitment<sup>4</sup>**      **Permitting** 10 %      **Construction** 80 %  
**Startup and Testing:** 20 %

Footnotes:

- <sup>1</sup> Proposers shall duplicate this form for all Key Personnel. Refer to subsection 4.4.2 of the RFP for a list of the minimum personnel for which this form shall be completed.
- <sup>2</sup> Please indicate any staff that has changed from that provided in the Statement of Qualifications in accordance with subsection 4.4.2 of the RFP. Attach pages as necessary.
- <sup>3</sup> Where applicable, key construction personnel must provide either: (1) proof of current California licensure; or (2) if not currently licensed in California, a detailed plan to obtain a required California license no later than the effective date of the Contract.
- <sup>4</sup> Commitment indicates the amount of time (in percent) that the individual would be available to work on the Project during the construction, start-up and testing phases of the Project. Indicate by "N/A" where the individual is not proposed to be involved in a particular phase of the Project.

**Monterey Peninsula Water Supply Project  
Request for Proposals for the Construction of Castroville Pipeline**

**PROPOSAL FORM 4**

**KEY PERSONNEL<sup>1</sup>**

*(Copy and complete this form for Key Personnel. Attach additional pages along with organizational charts as needed)*

**General Information<sup>2</sup>**

Name: Sean Summers

Firm: Garney Pacific, Inc.

Title: Project Manager

Year employed by firm: 3 years

Total Professional Experience: 9 years

Professional Registration and Licenses (type/number/state/year)<sup>3</sup> OSHA Competent Person - Confined Space, Fall Protection, and Trenching & Excavation

**Project-Specific Information**

Title/Assignment Project / Commissioning Manager

Description of Role/Responsibilities:

Scheduling, material procurement & contract management, and commissioning & start-up plan development.

<b>Commitment<sup>4</sup></b>	<b>Permitting</b> <u>100 %</u>	<b>Construction</b> <u>80 %</u>
		<b>Startup and Testing:</b> <u>100 %</u>

Footnotes:

- <sup>1</sup> Proposers shall duplicate this form for all Key Personnel. Refer to subsection 4.4.2 of the RFP for a list of the minimum personnel for which this form shall be completed.
- <sup>2</sup> Please indicate any staff that has changed from that provided in the Statement of Qualifications in accordance with subsection 4.4.2 of the RFP. Attach pages as necessary.
- <sup>3</sup> Where applicable, key construction personnel must provide either: (1) proof of current California licensure; or (2) if not currently licensed in California, a detailed plan to obtain a required California license no later than the effective date of the Contract.
- <sup>4</sup> Commitment indicates the amount of time (in percent) that the individual would be available to work on the Project during the construction, start-up and testing phases of the Project. Indicate by "N/A" where the individual is not proposed to be involved in a particular phase of the Project.





**PROPOSAL FORM 4**

**KEY PERSONNEL<sup>1</sup>**

*(Copy and complete this form for Key Personnel. Attach additional pages along with organizational charts as needed)*

**General Information<sup>2</sup>**

Name: Josh Gallagher

Firm: Garney Pacific, Inc.

Title: Regional Safety Manager

Year employed by firm: 1 years

Total Professional Experience: 10 years

Professional Registration and Licenses (type/number/state/year)<sup>3</sup> OSHA 10-Hour, OSHA 30-Hour, OSHA 40-Hour HAZWOPER,

**Project-Specific Information**

OSHA 510 and 500 Trainer, OSHA Competent Person Trainer - Confined Space, Fall Protection, and Trenching & Excavation

Title/Assignment Safety Manager

Description of Role/Responsibilities:

Development and implementation of the site safety plan and assist with any site safety challenge.

**Commitment<sup>4</sup>**      **Permitting** N/A %      **Construction** 50 %

**Startup and Testing:** 10 %

Footnotes:

<sup>1</sup> Proposers shall duplicate this form for all Key Personnel. Refer to subsection 4.4.2 of the RFP for a list of the minimum personnel for which this form shall be completed.

<sup>2</sup> Please indicate any staff that has changed from that provided in the Statement of Qualifications in accordance with subsection 4.4.2 of the RFP. Attach pages as necessary.

<sup>3</sup> Where applicable, key construction personnel must provide either: (1) proof of current California licensure; or (2) if not currently licensed in California, a detailed plan to obtain a required California license no later than the effective date of the Contract.

<sup>4</sup> Commitment indicates the amount of time (in percent) that the individual would be available to work on the Project during the construction, start-up and testing phases of the Project. Indicate by "N/A" where the individual is not proposed to be involved in a particular phase of the Project.





**TAB 3**





## 3.0 TECHNICAL PROPOSAL

### DESCRIPTION OF THE PROPOSED PROJECT

The Castroville Pipeline will convey potable, desalinated water for approximately 19,000 LF from the Transfer Pipeline to the Castroville Community Services District via 8-inch and 12-inch pipelines. The alignment parallels Lapis Road and along the east shoulder of Monte Road in the TAMC right-of-way for approximately 3,900 feet, including a jack and bore crossing under the track at the Dole facility entrance. It then enters the Monterey County ROW for approximately 1,100 feet and crosses the Salinas River under the Monte Road Bridge.

The alignment continues along the east shoulder of Monte Road in TAMC right-of-way for approximately 13,900 feet until the end of the alignment in the City of Castroville. This 13,900 LF segment includes the open cut crossings of Nashua Road and State Hwy 183 in addition to a horizontal directional drill at the Trembladero Slough. This final segment ends with connection to the CCSD distribution system at well site #3 just northwest of the intersection of Merritt St. and Del Monte Ave. in Castroville.

### APPROACH TO WORK

Based on the proposed alignment there are several key components of work that will ultimately determine the success of this project including, stakeholder coordination, potholing / identification of existing utilities, HDD at Trembladero Slough, jack and bore crossing at the Dole facility, Monte Road bridge work, and electrical.

### STAKEHOLDER COORDINATION

Stakeholder coordination is central to our approach for any project. One of the first activities that will be ongoing throughout the project, is to contact the property owners, business managers, residents, workers, and public entities that will be affected by

this project. Our focus will be discussion of the work activities, the status of the current schedule and any schedule updates, and how these activities will impact the stakeholders. Based on these discussions we will work with the affected parties to best align the needs of the project with theirs. During this initial phase, Garney will also focus on procurement of the various project permits as the information provided in any final permit will be vital to these efforts.

Coordination sets the stage for success on the rest of the project making it a critical first step.

### POTHOLING

Potholing is a critical activity that will be conducted early during the preconstruction phase of the project. We will utilize a pothole log, photographs of exposed utilities, and our surveyor to clearly communicate the location of utilities discovered to the engineer. By performing the potholes ahead of major construction, we can help control and mitigate cost and / or schedule impacts associated with an unknown or existing utility found that conflicts with the proposed pipelines and structures.

### HORIZONTAL DIRECTION DRILLING

HDD at Trembladero Slough will be performed by our Directional Drill Subcontractor, Northern Directional Drilling. Northern and Garney have completed several similar projects together as a team.

This work history provides unique insight into this specialty scope, we will work closely with Northern on all phases of the HDD operation to coordinate stakeholders, optimize the safety, efficiency, and quality of the finished product. This will ensure that the area in and around the slough is protected and mitigate frac-out concerns while minimizing any disruption to ongoing agriculture in the vicinity.

## **JACK AND BORE**

A jack and bore crossing at the Dole entrance will be performed by our boring subcontractor, Pacific Boring. Like Northern Directional Drilling, Garney, and Pacific Boring have completed many projects as a team. Our work history provides unique insight into this specialty scope. We will work closely with Pacific Boring on all phases of the boring operation to coordinate stakeholders and optimize the safety, efficiency, and quality of the finished product. This work will be performed to reduce traffic disruptions to the plant.

## **MONTE BRIDGE**

Monte Bridge work will be performed by Garney crews. As part of stakeholder coordination, we will contact Monterey County to secure permits and discuss traffic control options while working on the bridge. Due to the environmentally sensitive corridor that the Monte Road bridge spans, all work to mount the 12-inch pipe under the bridge will be performed from a specialized mobile under-bridge scaffold equipment as shown in the photo below.

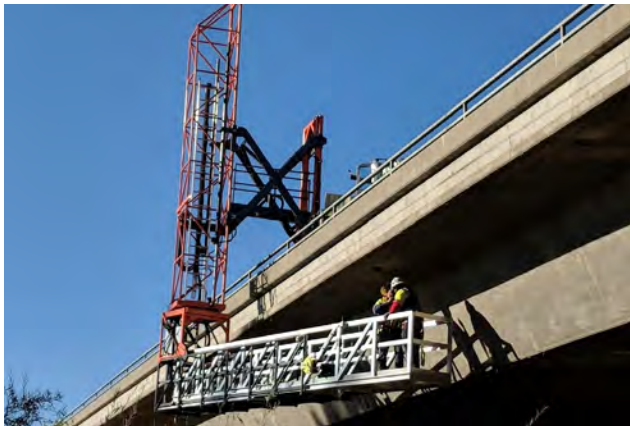

Clear boundaries will be marked prior to the start of construction in this area. This will prevent access to the biologically sensitive area.

## **PROJECT MANAGEMENT APPROACH**

Our project management approach focuses on all aspects of the project through each phase: project cost, schedule, approach, safety, commissioning, operations, and life-cycle. This project will be

managed by our local proven construction team. Our team's experience working together on the Monterey Pipeline Segment of the MPWSP will ensure that this endeavor will see similar success.

## **PRECONSTRUCTION PHASE**

After execution of the contract with CAWC, Garney intends to use our local Monterey office for administration of the project. Our project team will spend the next few months providing preconstruction services including permitting and value engineering efforts.

The required permits for Monterey County, CalTrans, and City of Castroville etc. will be secured.

Our team will also focus on collaborating with the owner's project team to innovate and provide alternatives to enhance the value of the project. We are committed to providing economic alternatives and refining the design to ensure that CAWC focuses spending on the project in areas where they receive the best long term value.

This process allows for consideration of cost economies, schedule economies, life-cycle values, and operation and maintenance cost impacts. During this process we will:

- + Identify critical path materials.
- + Identify critical activities that require constant focus.
- + Create a risk register to help proactively manage and avoid project risks.

Garney will continually update the detailed project schedule using Microsoft Project scheduling software during preconstruction. In parallel, we will continually update the budget with all project decisions made during preconstruction.

This will allow the team to have real-time communication related to alternatives and decisions made during collaboration meetings.

## **SUBCONTRACTING & PROCUREMENT**

The preconstruction phase, the team will begin materials and subcontract procurement. With the assistance of our WMDVBE / local resource management we will begin purchasing materials and coordinating subcontracts. The materials and subcontracting requirements will be organized on spreadsheets broken down by work segment.

These requirements will then be arranged by priority factoring in submittal approval, manufacturing and delivery lead times, and our needs derived from the program schedule.

Our team will focus on the most critical needs first, proceeding in order of priority to the completion of the buy-out phase.

We anticipate that by spring of 2020 we will have received all required permits, held multiple public information sessions, and procured the materials needed begin construction.

Prior to construction activities, two critical tasks must occur to maintain the schedule.

### **Potholing**

- + Garney will begin potholing existing utilities to make sure that design conflicts are minimized.

### **SWPPP**

- + Garney will identify and put in place all Stormwater Pollution and Prevention Plan (SWPPP) measures (our intent is to return all work areas to preconstruction condition once construction operations are complete).

## **CONSTRUCTION PHASE**

Lead by Kevin Downs and Sean Summers, our construction approach revolves around understanding how the pipeline is a critical element to the overall Monterey Peninsula Water Supply Pipeline.

To meet that schedule, we will focus on the following key elements:

- + A thorough and methodical potholing plan.
- + Continuous communication with CAWC to update construction status and ensure the public is aware of construction activities.
- + A safety plan to keep the public, site staff, and subcontractors safe at all times.
- + Monitoring for new risks and continuing to mitigate those identified during design.
- + Maintaining the project schedule and looking ahead to anticipate any constraints.
- + Constructing a quality project, the first time, minimizing re-work, and preventing further interruption to the public.
- + A permitting / utility relocation plan.

## **SCHEDULE MANAGEMENT**

During preconstruction, the project team will work with CAWC to identify the overall Monterey Water Supply Pipeline goals and milestone dates across all of the potential projects. This will ensure our team's understanding how the Castroville Pipeline fits in with the timing of transfer pipeline, feed water pipeline, and desalination plant.

The team will use that information to refine our preliminary baseline schedule, identifying detailed construction activities and schedule constraints that may affect this project.

### **Six-Week Look-Ahead Schedule**

As a product of the baseline schedule, the six-week look-ahead schedule provides additional details on upcoming scopes of work. This schedule is used as a tool in weekly coordination meetings amongst all trades on-site. The following activities are shown on six-week look-ahead schedules:

- + Inspections
- + Testing and / or start-up
- + Manpower

- + Major events
- + Upcoming milestones
- + Detailed critical activities
- + Material deliveries

By developing and constantly refining project schedules we provide timely information to make informed decisions that keep the project on time and on budget.

### ***COST MANAGEMENT***

Garney’s approach to cost management has been developed over years of experience focused solely on building water infrastructure projects. To help protect your budget, Garney will serve as your advocate throughout the preconstruction phase by identifying ways to streamline the project scope to save cost. We explore alternatives by asking the following:

1. Can tasks be performed at a lower cost?
2. Can a change in design improve the total life-cycle cost?
3. What are the long-term maintainability factors?

During construction, Garney will utilize the project schedule as a cost management tool. By establishing and effectively communicating the schedule internally, with subcontractors, the public, and CAWC, we will ensure that we are all striving for the same goals. This will eliminate rework, minimize potential for delays, and keep stakeholders informed while controlling the project cost.

### ***PREFERRED ESCALATION INDEX***

In the event that the project is delayed, Garney proposes using the following two indexes as price escalators:

- + U.S. EIA On-Highway Diesel West Coast (PADD5)
- + Scrap Price Bulletin Index - Chicago-Shredded Scrap

### ***PERMITTING***

Permitting is a critical component of preconstruction activities and will require coordination between Garney, CAWC, AECOM, and the applicable permitting agencies from the start of this project. To ensure permitting is a priority from the award of contract, Sean Summers will be in charge of reviewing permit requirements, coordinating with CAWC and AECOM, and working with the agencies to ensure all work plans, write-ups, and documentation are provided for permit issuance before construction.

Our team provides in-depth knowledge and experience with the permitting and multiple jurisdictional requirements in this area. Understanding the permitting process, combined with our recent relevant experience, directly benefits the project schedule.

Our experience includes the construction of more than 50 similar conveyance system pipeline alignments within the last 10 years requiring encroachment permits for multi-jurisdictions, water crossings, as well as railroads and / or highway crossings that require additional design and permitting for trenchless / tunneled construction.

The baseline schedule has estimated permitting activities to take approximately 90 days for completion. Garney will apply a collaborative approach to preconstruction permitting activities with weekly updates on the permit items during preconstruction progress meetings to ensure all information is provided to the stakeholders for review, and to minimize gaps in permit responsibilities between all parties.

### ***QUALITY MANAGEMENT***

During the preconstruction phase Garney’s QA/QC Manager - Greg Lutes will develop a project specific QA/QC plan. This will allow the team to standardize quality control requirements for all personnel working on-site, whether it be Garney crews or subcontractors.

Garney will review all work activities and complete a quality checklist prior to mobilization. Our approach to QA/QC incorporates quality planning into all



activities in the same manner that safety is planned into our projects. Quality will be a standing agenda item for all regularly scheduled project meetings and will be a key factor when evaluating subcontractors and suppliers.

**Quality Control Execution**

To ensure the quality control plan is executed, clear levels of responsibility are assigned within the project team to make sure all specification requirements are met. Superintendent - Brian Thompson, will be responsible for the daily execution of the quality plan on the project. Supported by our Project Engineer, we will provide daily monitoring of all installation activities and communicate directly with the project team on a continual basis.

**Quality Management**

Garney fully integrates our quality management system into the organizational structure and performance management systems for each project.



**EQUIPMENT RESOURCES & INVENTORY**

Garney owns its own equipment, which gives us a competitive advantage. Our fleet is continuously updated prior to each unit reaching 6,000 hours. This ensures the use of very low-hour equipment that leads to little or no downtime. The equipment is managed corporately and usage is monitored weekly to ensure service intervals are maintained.

A breakdown of Garney’s equipment fleet includes:

**GARNEY’S FLEET OF EQUIPMENT**

TOTAL VALUE OF FLEET	\$70,000,000
TOTAL PIECES OF EQUIPMENT	300
NUMBER OF EXCAVATORS	110
NUMBER OF BACKHOE / LOADERS	110
NUMBER OF BULLDOZERS	22
NUMBER OF CRANES	15
OTHER (OFF ROAD DUMP TRUCKS, COMPACTORS, MOTOR GRADERS, ETC.)	43

**FRAC-OUT PLAN**

A sample of our subcontractor’s frac-out plan is included in the Appendix.

**COMMISSIONING PHASE**

Testing and commissioning will be required for the pipeline and meter stations on this project. The commissioning process will begin during preconstruction because initial design, planning, and procurement of the pipeline and meter stations will require the incorporation of materials and controls for construction. During the pipeline installation, sections of previously complete pipeline will be tested in sections to confirm the pipeline surpasses the pressure requirements outlined in the specifications. Once the pipeline is complete, the pipeline will be chlorinated and tested prior to integration into CAWC’s system.

Commissioning of the meter stations will require design and coordination with electrical, mechanical, and controls subcontractors to ensure all systems will properly operate in CAWC’s existing system. Once this system design and installation is complete, the systems will be calibrated by the manufacturer’s representative and the tested per the specifications. CAWC will receive all O&M manuals, system literature, and will be trained on the operation of the systems installed.

## WARRANTY PHASE

Proper warranty management involves thorough and detailed correspondence with TAWC, suppliers, vendors, and manufacturers.

We understand that because the pipeline is a critical part of the entire MPWSP, being available to help troubleshoot any challenges will be critical to the success of the program.

We have dedicated Sean Summers to handle warranty claims and act as the single point-of-contact for CAWC during the Warranty Phase.

### STRATEGY FOR WARRANTY MANAGEMENT

Warranty management will be discussed and planned for throughout preconstruction and construction phases. The warranty management plan will include instructions and a sample form for CAWC to complete in a situation where a warranty claim appears to be present.

Our approach to warranty management starts with providing adequate and proper training from equipment vendors, suppliers, manufacturers, and engineers during final construction and start-up & commissioning. Delivering a well-designed training program mitigates as much misuse or uninformed use of equipment, components, and controls as possible, and minimizes warranty claims.

During the warranty period, Sean will operate from our site office in Monterey, CA to quickly respond to any potential warranty claim.

## SAFETY

### SAFETY PROGRAM

Construction is one of the most dangerous industries in the U.S., making it more important than ever for clients to choose a firm that instills a strong safety culture within their organization with a record to prove it. Some of the unique factors that make Garney's safety program a success include:

#### + Site-Specific Safety Plans

Garney develops and maintains a Site-Specific Safety and Health Plan for every project.

#### + Site-Specific Safety Committee

At the beginning of a project, a Site Safety Committee is created, comprised of members of the project staff, safety advisors, and key trade subcontractors that have been properly trained to recognize and correct any unsafe conditions.

#### + Pre-Job Safety Conference

Garney requires all subcontractors and requests the presence of the Client, to attend a meeting to identify potential safety risks that may be encountered during a project. At this meeting, risks are discussed and proper procedures for handling are agreed upon.

#### + Safety Task Analysis Card (STAC)

Each day, Garney requires the field craft to prepare potential hazard analysis on the tasks that will be performed that day. These meetings are intended to break down tasks, identify and analyze hazards, and mitigate or control hazards.

#### + Weekly Toolbox Talks

Each Monday, Garney holds weekly safety meetings on site. A specific topic is addressed to the crew by the Superintendent. Any near misses are discussed at this meeting and new hires are trained for the week's events. Records of these meetings are kept by the Project Engineer and Safety Coordinator.

#### + GOSHA Inspections

Garney safety professionals perform periodic, unannounced mock OSHA (GOSHA) inspections on all of our projects.

#### + Certified Safety Professional

Garney employs Certified Safety Professionals. This project will be under the direction of Tony Kempf, Garney's Vice President of Safety, and Josh Gallagher, Safety Manager, in addition to the Project Manager and Superintendents.

#### + Craft, Subcontractor, & Supervision Training

During the early stages of a project, Garney identifies safety training that will be required and schedules this training based on operational requirements. Training is presented to Garney field craft and subcontractors.

## SAFETY PERFORMANCE

Garney's safety philosophy is evident in our current EMR and TRIR rates, well below industry averages.

## SAFETY RANKINGS

Safety is always Garney's #1 priority. Our numbers reflect that.

	EXPERIENCE MODIFICATION RATE		TOTAL RECORDABLE INCIDENT RATE	
2018	0.49	1.00	1.26	3.00
2017	0.54	1.00	1.61	4.10
2016	0.60	1.00	1.25	4.10
2015	0.64	1.00	2.11	4.00
2014	0.50	1.00	1.85	3.50

■ Garney Holding Company ■ Industry Average

Garney's status on the Avetta program is in good standing as compliant as shown in the screenshot below.

## A. PRELIMINARY PROJECT SCHEDULE

Garney has provided a project schedule in the Appendix. The schedule includes all major milestones as identified in the RFP and as listed on Proposal Form 5 (included at the end of this section) which include:

ACTIVITY #	ACTIVITY / MILESTONE	DATE
5	Notice to proceed	9 / 16 / 2019
15	Expected delivery of all materials	7 / 13 / 2020
18	Date of construction commencement	1 / 20 / 2020
18	Completion of major structures	8 / 3 / 2020
31	Commissioning & functional testing commencement	6 / 11 / 2020
30	Substantial completion	8 / 17 / 2020
31	Acceptance test	6 / 11 / 2020
34	Date of acceptance	8 / 31 / 2020
35	Date of completion and readiness for final payment	9 / 28 / 2020

## AVETTA STATUS

The screenshot displays the Avetta Status interface for Garney Companies, Inc. (AVETTA ID: 23858). The user is logged in as Ryan Smith (Last Login: 07/09/2020). The page is divided into sections for 'Awaiting Supplier Submission', 'Awaiting Avetta Verification', and 'Completed' items. Under 'Completed', there are four audit entries: Manual Audit (Completed 12/08/18), General Liability (Approved 12/08/18), Workers Compensation (Approved 12/08/18), and Automobile Liability (Approved 12/08/18). On the right, two line graphs are shown: 'US DART' (Total Recordable Incident Rate) and 'US EMR' (Experience Modification Rate). Both graphs show Garney's performance (DART and EMR) significantly lower than the Industry Average and 3-year average over the years 2016, 2017, and 2018.

## B. PLAN FOR ACCEPTANCE TESTING

Garney intends to employ the services of a soils testing consultant to provide quality assurance testing. They will be responsible for providing testing results to the QA/QC Manager - Greg Lutes.

We will report test results weekly to CAWC, and maintain a log of all tests that will be turned over to CAWC at the completion of the project. After the construction, each piece of work will be tested for conformance with the specifications. Prior to the beginning of the testing, we will construct an Acceptance Testing and Commissioning Plan to be approved by CAWC. After all components of the project have been tested, Commissioning Manager - Sean Summers will begin training CAWC personnel and will complete the commissioning of the pipeline.

## IRON AND STEEL PRODUCTS

The table below lists the iron and steel products that must be produced in the United States in order to comply with the “American Iron and Steel (AIS)” requirement for Clean Water State Revolving Loan Fund (CWSRF) and Drinking Water State Revolving Loan Fund (DWSRF) recipients.

<b>AIS PRODUCTS</b>	<b>SUPPLIER</b>	<b>LEAD TIME (WEEKS)</b>	<b>PRICE</b>
Ductile Iron Pipe/fittings	American	16	\$620,168.00
Bridge Hangers	Acme	8	\$42,000.00
Valves	Mueller/APCO	16	\$102,665.00
Valve Boxes	Christy Concrete	8	\$13,645.00
Pre-cast Vaults	Old Castle	12	\$237,512.00



## PROPOSAL FORM 5

### PRELIMINARY PROJECT SCHEDULE, SCHEDULED CONSTRUCTION DATE AND SCHEDULED ACCEPTANCE DATE

The Proposer shall submit a preliminary Project schedule with the Proposal that includes important construction activities and milestones from issuance of the Notice to Proceed through final completion. This preliminary Project schedule shall be submitted in both written and electronic formats. The level of detail shall be in summary level for major procurement and construction activities. Major milestones throughout the construction period shall be included.

The preliminary Project schedule shall consist of, but not be limited to, the following:

- (i) Important procurement activities and milestones
- (ii) Important construction activities and milestones
- (iii) Important commissioning and testing milestones
- (iv) It shall indicate the sequence of Work and the time of starting and completing each part.

In addition, the Proposer shall summarize and provide a list of proposed major milestones and completion dates including, but not limited to:

- 5.2.3.2 Issuance of Notice to Proceed
- 5.2.3.3 Expected delivery of all materials and equipment
- 5.2.3.4 Date of construction commencement
- 5.2.3.5 Completion of major structures
- 5.2.3.6 Commissioning and functional testing commencement
- 5.2.3.7 Substantial Completion Date
- 5.2.3.8 Acceptance test
- 5.2.3.9 Date of acceptance
- 5.2.3.10 Date of Completion and readiness for final payment

The Proposer shall use the following format to provide this information:

**TABLE 5-1 MAJOR ACTIVITIES AND MILESTONES<sup>1</sup>**

<b>ACTIVITY NUMBER</b>	<b>ACTIVITY/MILESTONE</b>	<b>DATE<sup>2</sup></b>
5	Notice to Proceed	9/16/2019
15	Expected delivery of all materials and equipment	7/13/2020
18	Date of construction commencement	1/20/2020
19	Completion of major structures	8/3/2020
31	Commissioning and functional testing commencement	6/11/2020
30	Substantial Completion Date	8/17/2020
31	Acceptance test	6/11/2020
34	Date of acceptance	8/31/2020
35	Date of Completion and readiness for final payment	9/28/2020

Garney Pacific, Inc.

Name of Proposer

Bill E. Williams

Name of Designated Signatory

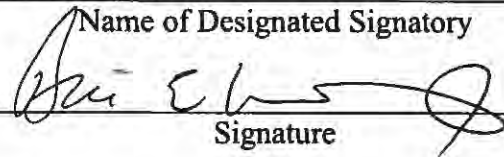

Signature

Senior Vice President

Title



Footnotes:

<sup>1</sup> List each major activity and milestone separately.

<sup>2</sup> Indicate the end of activity or date milestone achieved.

# Castroville Pipeline Preliminary Schedule

ID	Task Mode	Task Name	Duration	Start	Finish	Predecessors	September	October	November	December	January	February	March	April	May	June	July	August	September	October						
1		<b>Castroville Pipeline</b>	<b>282 days</b>	<b>Fri 8/30/19</b>	<b>Mon 9/28/20</b>		[Gantt bar for Task 1]																			
2		Project Award	1 day	Fri 8/30/19	Fri 8/30/19		[Gantt bar for Task 2]																			
3		<b>Pre-Construction</b>	<b>131 days</b>	<b>Mon 9/2/19</b>	<b>Mon 3/2/20</b>		[Gantt bar for Task 3]																			
4		Contract Docs	10 days	Mon 9/2/19	Fri 9/13/19	2	[Gantt bar for Task 4]																			
5		Notice to Proceed	1 day	Mon 9/16/19	Mon 9/16/19	4	[Gantt bar for Task 5]																			
6		Pre-Construction/Value Engineering	114 days	Mon 9/16/19	Thu 2/20/20	4	[Gantt bar for Task 6]																			
7		Permit Procurement	90 days	Mon 9/16/19	Fri 1/17/20	4	[Gantt bar for Task 7]																			
8		Contact PGE	1 day	Mon 9/16/19	Mon 9/16/19	4	[Gantt bar for Task 8]																			
9		PGE Electrical Service Coordination	120 days	Tue 9/17/19	Mon 3/2/20	8	[Gantt bar for Task 9]																			
10		Pipeline Submittals	20 days	Mon 9/16/19	Fri 10/11/19	4	[Gantt bar for Task 10]																			
11		Electrical Submittals	84 days	Mon 9/16/19	Thu 1/9/20	4	[Gantt bar for Task 11]																			
12		Pipeline Submittal Approval	20 days	Mon 10/14/19	Fri 11/8/19	10	[Gantt bar for Task 12]																			
13		Electrical Submittal Approval	20 days	Fri 1/10/20	Thu 2/6/20	11	[Gantt bar for Task 13]																			
14		Stake Holder Coordination	10 days	Mon 1/20/20	Fri 1/31/20	7	[Gantt bar for Task 14]																			
15		<b>Material Delivey</b>	<b>118 days</b>	<b>Thu 1/30/20</b>	<b>Mon 7/13/20</b>		[Gantt bar for Task 15]																			
16		Electrical Procurement	112 days	Fri 2/7/20	Mon 7/13/20	13	[Gantt bar for Task 16]																			
17		Pipeline Procurement	20 days	Thu 1/30/20	Wed 2/26/20	20	[Gantt bar for Task 17]																			
18		<b>Construction</b>	<b>141 days</b>	<b>Mon 1/20/20</b>	<b>Mon 8/3/20</b>		[Gantt bar for Task 18]																			
19		Install SWPPP	5 days	Mon 1/20/20	Fri 1/24/20	7	[Gantt bar for Task 19]																			
20		Pothole	5 days	Thu 1/23/20	Wed 1/29/20	7FS+3 days	[Gantt bar for Task 20]																			
21		HDD Tembladero Slough	15 days	Thu 3/12/20	Wed 4/1/20	22SS+10 days	[Gantt bar for Task 21]																			
22		12" Pipeline Installation	30 days	Thu 2/27/20	Wed 4/8/20	17	[Gantt bar for Task 22]																			
23		8" Pipeline Installation	25 days	Thu 4/9/20	Wed 5/13/20	22	[Gantt bar for Task 23]																			
24		Lapis Flowmeter (non electrical work)	10 days	Thu 3/12/20	Wed 3/25/20	22SS+10 days	[Gantt bar for Task 24]																			
25		Nashua PRS Station (non electrical work)	10 days	Thu 3/26/20	Wed 4/8/20	24	[Gantt bar for Task 25]																			
26		Nashua Flowmeter Station (non electrical work)	10 days	Mon 4/13/20	Fri 4/24/20	25	[Gantt bar for Task 26]																			
27		Monte Bridge (Hang Pipe from Bridge)	60 days	Thu 3/19/20	Wed 6/10/20	22SS+15 days	[Gantt bar for Task 27]																			
28		Lapis Flowmeter electrical	5 days	Tue 7/14/20	Mon 7/20/20	16	[Gantt bar for Task 28]																			
29		Nashua PRS Station electrical	5 days	Tue 7/21/20	Mon 7/27/20	28	[Gantt bar for Task 29]																			
30		Nashua Flowmeter Station electrical	5 days	Tue 7/28/20	Mon 8/3/20	29	[Gantt bar for Task 30]																			
31		<b>Acceptance Testing</b>	<b>58 days</b>	<b>Thu 6/11/20</b>	<b>Mon 8/31/20</b>		[Gantt bar for Task 31]																			
32		Bacteria and Pressure Test Pipeline	10 days	Thu 6/11/20	Wed 6/24/20	27	[Gantt bar for Task 32]																			
33		Electrical Testing, Commisioning, Programing	10 days	Tue 8/4/20	Mon 8/17/20	30	[Gantt bar for Task 33]																			
34		Final Clean Up/Acceptance	10 days	Tue 8/18/20	Mon 8/31/20	33	[Gantt bar for Task 34]																			
35		Project Float	20 days	Tue 9/1/20	Mon 9/28/20	34	[Gantt bar for Task 35]																			

Project: Project1  
Date: Fri 7/19/19

Task		Summary		Inactive Milestone		Duration-only		Start-only		External Milestone		Manual Progress	
Split		Project Summary		Inactive Summary		Manual Summary Rollup		Finish-only		Deadline			
Milestone		Inactive Task		Manual Task		Manual Summary		External Tasks		Progress			



**TAB 4**





## 4.0: BUSINESS AND PRICE PROPOSAL

### A. SUMMARY OF BUSINESS AND PRICE PROPOSAL

Following project award, and after returning bonds, insurance, and contract documents, Garney will begin preconstruction activities for the Castroville Pipeline. During preconstruction we will begin working on high priority electrical submittals, permits, value engineering, final schedules, and public outreach.

As preconstruction transitions to construction, we will establish SWPPP controls and begin potholing. Upon confirmation of a clear pipeline alignment, Garney and our subcontractors will begin construction based on our final schedule. We anticipate the major construction activities on this project to take place from March 2020 through September of 2020. Any delay to this schedule will result in added cost, however we have included 20 working days in our schedule to mitigate any time related impacts.

### B. ATTACHMENT C: BID PACKAGE

The price provided on the Castroville Pipeline Bid Sheet (Bid Addendum No.1) on the following pages is based on the provided plans and specifications dated August 2018.

### C. PROPOSAL FORM 6: ACCEPTANCE OF CONTRACT

A signed Proposal Form 6 is included on the following page.

Bid Addendum No. 1

CAW MONTEREY PENINSULA WATER SUPPLY PROJECT

BID ITEM	APPROX. QTY.	UNIT	DESCRIPTION WITH UNIT PRICE (PRICE IS INCLUSIVE OF ALL APPLICABLE TAXES, PROFIT, INSURANCE, BONDS AND OTHER OVERHEAD)	UNIT PRICE	TOTAL ITEM PRICE
1	1	ALLOW.	Pre-Construction Activities, Community Outreach & Permits	\$30,000	\$30,000.00
2	1	LS	General Overhead, Bonding and Insurance	\$500,000.00	\$500,000.00
3	1	LS	Mobilization/Demobilization	\$285,000.00	\$285,000.00
4	1	LS	Environmental Requirements, Erosion Control and SWPPP	\$45,000.00	\$45,000.00
5	4350	LF	Silt and Exclusion Fencing	\$5.00	\$21,750.00
6	1	LS	Health and Safety Compliance	\$500.00	\$500.00
7	15	Ea	Utility Potholing	\$800.00	\$12,000.00
8	1	LS	Staking/Surveying/As-Built Drawings	\$15,000.00	\$15,000.00
9	1	LS	Traffic Control	\$25,000.00	\$25,000.00
10	1	LS	Trench Shoring	\$25,000.00	\$25,000.00
11	1	LS	Trench Dewatering	\$5,000.00	\$5,000.00
12	1	LS	Jack and Bore under RR at Dole Entry	\$160,000.00	\$160,000.00
13	160	LF	Install 8" Pipeline in Steel Casing (Hwy 183)	\$420.00	\$67,200.00
14	1	LS	HDD 400 LF 8" Fused PVC under Tembladero Slough	\$200,000.00	\$200,000.00
15	9138	LF	Provide and Install 12" DI Pipe	\$115.00	\$1,050,870.00
16	8400	LF	Provide and Install 8" DI Pipe with NBR Gaskets for CCSD Portion	\$87.00	\$730,800.00
17	180	LF	Provide and Install 8" DI Pipe with NBR Gaskets for CAW Portion	\$95.00	\$17,100.00
18	258	EA	NBR Gaskets for about 5063 LF of 12" DI Pipe (for 20 ft sticks of pipe)	\$26.00	\$6,708.00
19	1	LS	Chain Link Fencing, Concrete Pads and Grading at 3 Meter Stations	\$50,000.00	\$50,000.00
20	1	LS	Cathodic Protection for CAW Portion Metallic Pipelines and Appurtenances Cathodic Protection System or Zinc-Coated DIP. Circle One	\$37,000.00	\$37,000.00
21	1	LS	Cathodic Protection for CCSD Portion Metallic Pipelines and Appurtenances Cathodic Protection System or Zinc-Coated DIP. Circle One	\$16,000.00	\$16,000.00
22	1	LS	Restoration of Pavement Markings	\$10,000.00	\$10,000.00
23	97	TONS	AC Pavement	\$250.00	\$24,250.00
24	1	LS	Lead Testing and Abatement for Caltrans at Hwy 183	\$3,800.00	\$3,800.00
25	4571	CY	Soil Disposal (Non-hazardous)	\$10.00	\$45,710.00
26	48400	SF	Seeding (CA Native Mix)	\$0.25	\$12,100.00
27	1	LS	Electrical and Instrumentation Testing and Startup	\$36,000.00	\$36,000.00
28	1	ALLOW.	Repair of Irrigation Lines and Drain Tiles	\$10,000	\$10,000.00
<b>Valves/Appurtenances</b>					
29	6	EA	Install 12" Gate Isolation Valve	\$4,000.000	\$24,000.00
30	5	EA	Install 8" Gate Isolation Valve	\$3,000.00	\$15,000.00
31	8	EA	2" Combination ARVs	\$16,000.00	\$128,000.00
32	9	EA	Pump out Blowoff Assembly	\$10,000.00	\$90,000.00
<b>CAW Lapis Road Meter Station</b>					
33	1	LS	Lapis Flow Meter in Vault	\$65,000.00	\$65,000.00
34	1	LS	Electrical and Instrumentation at Lapis FM (Solar)	\$80,000.00	\$80,000.00
<b>CAW Nashua Road Meter Station</b>					

## Bid Addendum No. 1

## CAW MONTEREY PENINSULA WATER SUPPLY PROJECT

35	1	LS	CSIP Tie-In (12" Tee & 12" GV & 12" x 8" reducer)	\$11,000.00	\$11,000.00
36	1	LS	8" RPP Backflow Prevention Device	\$16,000.00	\$16,000.00
37	1	LS	8" Pressure Regulating Station in Vault	\$85,000.00	\$85,000.00
38	1	LS	8" Actuated Valve in Vault	\$60,000.00	\$60,000.00
39	1	LS	Electrical and Instrumentation at CAW Nashua Road Meter Station	\$95,000.00	\$95,000.00
40	1	ALLOW.	PG&E Service at CAW Nashua Road Meter Station	\$50,000	\$50,000.00
41	1	LS	PLC/SCADA Programming for CAW (Lapis and Nashua)	\$30,000.00	\$30,000.00
<b>CCSD Nashua Road Meter Station</b>					
42	1	LS	8" Flow Meter in Vault	\$70,000.00	\$70,000.00
43	1	LS	Electrical and Instrumentation at CCSD Nashua Road Meter Station (Solar)	\$105,000.00	\$105,000.00
44	1	LS	PLC/SCADA Programming for CCSD	\$15,000.00	\$15,000.00
<b>Monte Road Bridge Crossing</b>					
45	2	EA	Provide and Install Welded Steel Pipe Casings in Bridge Abutments	\$10,000.00	\$20,000.00
46	3450	LB	Miscellaneous Metal (Bridge)	\$15.00	\$51,750.00
47	830	LF	12" Ductile Iron Pipe between Seismic Joints, Epoxy coated	\$180.00	\$149,400.00
48	1	LS	Erect waterline pipe hanger system (bridge)	\$70,000.00	\$70,000.00
49	2	EA	Provide and Install PC Concrete Utility Vault	\$25,000.00	\$50,000.00
50	2	EA	Provide and Install Seismic Joint in Vault	\$20,000.00	\$40,000.00
51	1	LS	Concrete Barrier 736 (Railing connection)	\$35,000.00	\$35,000.00
<b>Total</b>					<b>\$4,796,938.00</b>

## Alternate Bid Items

A	3450	LB	Provide All Misc. Metals for Bridge in 316 Stainless Steel (add to 46)	\$14.00	\$48,300.00
B	8400	LF	Provide and Install 8" Fusible PVC Pipe for CCSD Portion (add to item 16)	\$5.00	\$42,000.00

Monterey Peninsula Water Supply Project  
Request for Proposals for the Construction of Castroville Pipeline

**PROPOSAL FORM 6**

**ACCEPTANCE OF THE CONTRACT**

Proposer agrees to all of the provisions of the draft Contract except as expressly provided in the track changes or redline version of the draft Contract that is attached to this Proposal Form.

Garney Pacific, Inc.

\_\_\_\_\_  
Name of Proposer

Bill E. Williams

\_\_\_\_\_  
Name of Designated Signatory



*Bill E. Williams*  
\_\_\_\_\_  
Signature

Senior Vice President

\_\_\_\_\_  
Title





Complete the items below:

1. Is bidder/proposer certified as a Diverse Business Enterprise with the CPUC Supplier Clearinghouse and/or the California Department of General Services?

Respond YES or NO: No

If YES, provide a copy of your certification with your bid/proposal and identify which classification your firm is certified under (i.e., MBE, WBE, DVBE, or LGBTBE):

2. What is the DBE Requirement (the percentage of the Contract Price that will be paid to DBEs) that bidder/proposer will agree to in the contract for the Contract Services?

30 % of Contract Price (such percentage must be equal to or greater than the DBE Minimum as set forth above)

Bidder/Proposer Name: Garney Pacific. Inc

Printed Name of Authorized Person: Bill E Williams

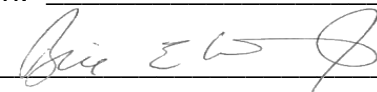
Signature of Authorized Person: 

Title of Authorized Person: Senior Vice President



## Disadvantaged Business Enterprise (DBE) Program DBE Subcontractor Utilization Form

This form is intended to capture the prime contractor's actual and/or anticipated use of identified certified DBE<sup>1</sup> subcontractor's<sup>2</sup> and the estimated dollar amount of each subcontract. A Financial Assistance Agreement Recipient must require its prime contractors to complete this form and include it in the bid or proposal package. Prime contractors should also maintain a copy of this form on file.

Prime Contractor Name <b>GARNEY Pacific Inc</b>		Project Name <b>Castroville Pipeline</b>	
Bid / Proposal No.	Assistance Agreement ID No. (if known)	Point of Contact	
Address <b>324 EAST 11th St Suite E2 Tracy CA 95376</b>			
Telephone No. <b>925-800-1848</b>		Email Address <b>mroberts@garney.com</b>	
Issuing/Funding Entity <b>SRF</b>			

I have identified potential DBE certified subcontractors.  YES  NO

If yes, please complete the table below. If no, please explain:

Subcontractor Name/ Company Name	Company Address / Phone / Email	Estimated Dollar Amount	Currently DBE Certified?
Aqueous Vets	Danville CA 415-508-1800 daniel e burtine cutting.com	\$1,211,622.00	Y
Bay Line	SAN FRANCISCO CA 925-575-1780	\$10,245.00	Y
Arroyo Trucking	Oakdale CA arroyotks.com	\$161,463.00	Y

--Continue on back if needed--

<sup>1</sup> A DBE is a Disadvantaged, Minority, or Woman Business Enterprise that has been certified by an entity from which EPA accepts certifications as described in 40 CFR 33.204-33.2015 or certified by EPA. EPA accepts certifications from entities that meet or exceed EPA certification standards as described in 40 CFR 33.202.

<sup>2</sup> Subcontractor is defined as a company, firm, joint venture, or individual who enters into an agreement with a contractor to provide services pursuant to an award of financial assistance.

I certify under penalty of perjury that the forgoing statements are true and correct. Signing this form does not signify a commitment to utilize the subcontractors above. I am aware that in the event of a replacement of a subcontractor, I will adhere to the replacement requirements set forth in 40 CFR Part 33 Section 33.302 (c).

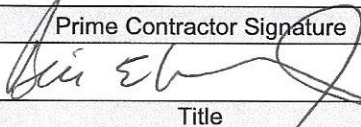
Prime Contractor Signature	Print Name
	Bill E Williams
Title	Date
SR VP	7/23/19

The public reporting and record keeping burden for this collection of information is estimated to average three (3) hours per response. Send comments on the Agency's need for this information, the accuracy of the provided burden estimates, and any suggested methods for minimizing respondent burden, including through the use of automated collection techniques to the Director, Collection Strategies Division, U.S. Environmental Protection Agency (2822T), 1200 Pennsylvania Ave., NW, Washington, D.C. 20460. Do not send the completed form to this address.

**FORM 4500-4 (DBE Subcontractor Utilization Form)**



**Disadvantaged Business Enterprise (DBE) Program  
DBE Subcontractor Performance Form**

This form is intended to capture the DBE<sup>1</sup> subcontractor's<sup>2</sup> description of work to be performed and the price of the work submitted to the prime contractor. A Financial Assistance Agreement Recipient must require its prime contractor to have its DBE subcontractors complete this form and include all completed forms in the prime contractor's bid or proposal package.

Subcontractor Name <b>BAY LINE CUTTING &amp; CORING, INC.</b>		Project Name <b>CASTROVILLE PIPELINE</b>	
Bid / Proposal No.	Assistance Agreement ID No. (if known)	Point of Contact <b>DANIEL ARREGUIN</b>	
Address <b>501 CESAR CHAVEZ STREET, SUITE #101B, SAN FRANCISCO, CA 94124</b>			
Telephone No. <b>(415) 508-1800</b>		Email Address <b>DANIEL@BAYLINECUTTING.COM</b>	
Prime Contractor Name <b>GARNEY CONSTRUCTION</b>		Issuing/Funding Entity <b>CITY OF CASTROVILLE</b>	

Contract Item Number	Description of Work Submitted from the Prime Contractor Involving Construction, Services, Equipment or Supplies	Price of Work Submitted to the Prime Contractor
TBD	CORE DRILLING CONCRETE HOLES	\$ 18,245.00
DBE Certified By: <input checked="" type="checkbox"/> DOT <input type="checkbox"/> SBA Other: _____		Meets/exceeds EPA certification standards? <input checked="" type="radio"/> YES <input type="radio"/> NO <input type="radio"/> Unknown

<sup>1</sup> A DBE is a Disadvantaged, Minority, or Woman Business Enterprise that has been certified by an entity from which EPA accepts certifications as described in 40 CFR 33.204-33.2015 or certified by EPA. EPA accepts certifications from entities that meet or exceed EPA certification standards as described in 40 CFR 33.202.

<sup>2</sup> Subcontractor is defined as a company, firm, joint venture, or individual who enters into an agreement with a contractor to provide services pursuant to an award of financial assistance.

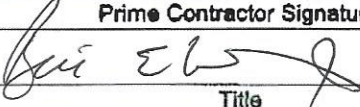

I certify under penalty of perjury that the forgoing statements are true and correct. Signing this form does not signify a commitment to utilize the subcontractors above. I am aware that in the event of a replacement of a subcontractor, I will adhere to the replacement requirements set forth in 40 CFR Part 33 Section 33.302 (c).

Prime Contractor Signature	Print Name
	
Title	Date

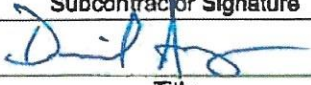
Subcontractor Signature	Print Name
	DANIEL ARREGUIN
Title	Date
BUSINESS MANAGER	07-23-2019

The public reporting and record keeping burden for this collection of information is estimated to average three (3) hours per response. Send comments on the Agency's need for this information, the accuracy of the provided burden estimates, and any suggested methods for minimizing respondent burden, including through the use of automated collection techniques to the Director, Collection Strategies Division, U.S. Environmental Protection Agency (2822T), 1200 Pennsylvania Ave., NW, Washington, D.C. 20460. Do not send the completed form to this address.





**Disadvantaged Business Enterprise (DBE) Program  
DBE Subcontractor Performance Form**

This form is intended to capture the DBE<sup>1</sup> subcontractor's<sup>2</sup> description of work to be performed and the price of the work submitted to the prime contractor. A Financial Assistance Agreement Recipient must require its prime contractor to have its DBE subcontractors complete this form and include all completed forms in the prime contractor's bid or proposal package.

Subcontractor Name <i>Pacific Borings Inc</i>		Project Name	
Bid / Proposal No.	Assistance Agreement ID No. (if known)	Point of Contact <i>John Lee</i>	
Address <i>PO Box 727, CAROTHERS CA 93609</i>			
Telephone No. <i>559 864-9444</i>		Email Address <i>John@PacificBorings.com</i>	
Prime Contractor Name		Issuing/Funding Entity	

Contract Item Number	Description of Work Submitted from the Prime Contractor Involving Construction, Services, Equipment or Supplies	Price of Work Submitted to the Prime Contractor
	<i>Bored JACK</i>	<i>\$59,875<sup>000</sup></i>
DBE Certified By: <input type="checkbox"/> DOT <input checked="" type="checkbox"/> <u>SBA</u> Other: _____		Meets/exceeds EPA certification standards? <input checked="" type="checkbox"/> YES <input type="checkbox"/> NO <input type="checkbox"/> Unknown

<sup>1</sup> A DBE is a Disadvantaged, Minority, or Woman Business Enterprise that has been certified by an entity from which EPA accepts certifications as described in 40 CFR 33.204-33.2015 or certified by EPA. EPA accepts certifications from entities that meet or exceed EPA certification standards as described in 40 CFR 33.202.

<sup>2</sup> Subcontractor is defined as a company, firm, joint venture, or individual who enters into an agreement with a contractor to provide services pursuant to an award of financial assistance.

I certify under penalty of perjury that the forgoing statements are true and correct. Signing this form does not signify a commitment to utilize the subcontractors above. I am aware that in the event of a replacement of a subcontractor, I will adhere to the replacement requirements set forth in 40 CFR Part 33 Section 33.302 (c).

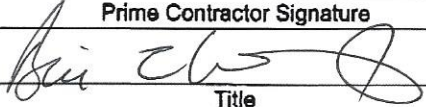
Prime Contractor Signature	Print Name
	
Title	Date

Subcontractor Signature	Print Name
	JOHN LES
Title	Date
VP OPERATIONS	7/23/19

The public reporting and record keeping burden for this collection of information is estimated to average three (3) hours per response. Send comments on the Agency's need for this information, the accuracy of the provided burden estimates, and any suggested methods for minimizing respondent burden, including through the use of automated collection techniques to the Director, Collection Strategies Division, U.S. Environmental Protection Agency (2822T), 1200 Pennsylvania Ave., NW, Washington, D.C. 20460. Do not send the completed form to this address.

**FORM 4500-3 (DBE Subcontractor Performance Form)**

Revised 12/2016



**Disadvantaged Business Enterprise (DBE) Program  
DBE Subcontractor Performance Form**

This form is intended to capture the DBE<sup>1</sup> subcontractor's<sup>2</sup> description of work to be performed and the price of the work submitted to the prime contractor. A Financial Assistance Agreement Recipient must require its prime contractor to have its DBE subcontractors complete this form and include all completed forms in the prime contractor's bid or proposal package.

Subcontractor Name Aqueous Vets		Project Name Castroville Pipeline	
Bid / Proposal No.	Assistance Agreement ID No. (if known)	Point of Contact Rob Crow	
Address 288 Jasmine Way, Danville, CA 94506			
Telephone No. 925-967-5232		Email Address rcraw@aqueousvets.com	
Prime Contractor Name		Issuing/Funding Entity California American Water	

Contract Item Number	Description of Work Submitted from the Prime Contractor Involving Construction, Services, Equipment or Supplies	Price of Work Submitted to the Prime Contractor
	<i>materials, purchase and supply</i>	<i>\$1,211,622.00</i>
DBE Certified By: <u>DOT</u> <input checked="" type="checkbox"/> <u>SBA</u> Other: <u>US Department of Veterans Affairs</u>		Meets/exceeds EPA certification standards? <input checked="" type="radio"/> YES    NO    Unknown

<sup>1</sup> A DBE is a Disadvantaged, Minority, or Woman Business Enterprise that has been certified by an entity from which EPA accepts certifications as described in 40 CFR 33.204-33.2015 or certified by EPA. EPA accepts certifications from entities that meet or exceed EPA certification standards as described in 40 CFR 33.202.

<sup>2</sup> Subcontractor is defined as a company, firm, joint venture, or individual who enters into an agreement with a contractor to provide services pursuant to an award of financial assistance.

I certify under penalty of perjury that the forgoing statements are true and correct. Signing this form does not signify a commitment to utilize the subcontractors above. I am aware that in the event of a replacement of a subcontractor, I will adhere to the replacement requirements set forth in 40 CFR Part 33 Section 33.302 (c).

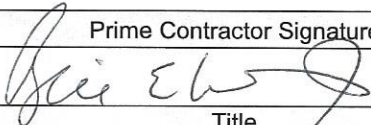
Prime Contractor Signature	Print Name
	
Title	Date

Subcontractor Signature	Print Name
	Rob Crow
Title	Date
VP of Business Development	7/23/19

The public reporting and record keeping burden for this collection of information is estimated to average three (3) hours per response. Send comments on the Agency's need for this information, the accuracy of the provided burden estimates, and any suggested methods for minimizing respondent burden, including through the use of automated collection techniques to the Director, Collection Strategies Division, U.S. Environmental Protection Agency (2822T), 1200 Pennsylvania Ave., NW, Washington, D.C. 20460. Do not send the completed form to this address.

**FORM 4500-3 (DBE Subcontractor Performance Form)**

Pacific Bonding

Caruthers CA \$59,875<sup>00</sup> 4  
559-864-9444  
John@pacificbonding.com

Avila Traffic  
Safety

Atascadero, CA \$23,000<sup>00</sup> 4  
805 461 1600  
Kellie@avilatraflic.com





**Disadvantaged Business Enterprise (DBE) Program  
DBE Subcontractor Performance Form**

This form is intended to capture the DBE<sup>1</sup> subcontractor's<sup>2</sup> description of work to be performed and the price of the work submitted to the prime contractor. A Financial Assistance Agreement Recipient must require its prime contractor to have its DBE subcontractors complete this form and include all completed forms in the prime contractor's bid or proposal package.

<b>Subcontractor Name</b> Kellie Avila Construction Services Inc. dba Avila Traffic Safety		<b>Project Name</b> Castroville Pipeline	
<b>Bid / Proposal No.</b>	<b>Assistance Agreement ID No. (if known)</b>	<b>Point of Contact</b> Kellie Avila	
<b>Address</b> PO Box 2221, Atascadero CA 93423			
<b>Telephone No.</b> 805-461-1600		<b>Email Address</b> kellie@avilatrafic.com	
<b>Prime Contractor Name</b> Garney Construction		<b>Issuing/Funding Entity</b> City of Castroville	

<b>Contract Item Number</b>	<b>Description of Work Submitted from the Prime Contractor Involving Construction, Services, Equipment or Supplies</b>	<b>Price of Work Submitted to the Prime Contractor</b>
	Traffic Control	\$20,000.00
<b>DBE Certified By:</b> <u>DOT</u> SBA Other: _____		<b>Meets/exceeds EPA certification standards?</b> <input checked="" type="radio"/> YES    NO    Unknown

<sup>1</sup> A DBE is a Disadvantaged, Minority, or Woman Business Enterprise that has been certified by an entity from which EPA accepts certifications as described in 40 CFR 33.204-33.2015 or certified by EPA. EPA accepts certifications from entities that meet or exceed EPA certification standards as described in 40 CFR 33.202.

<sup>2</sup> Subcontractor is defined as a company, firm, joint venture, or individual who enters into an agreement with a contractor to provide services pursuant to an award of financial assistance.

I certify under penalty of perjury that the forgoing statements are true and correct. Signing this form does not signify a commitment to utilize the subcontractors above. I am aware that in the event of a replacement of a subcontractor, I will adhere to the replacement requirements set forth in 40 CFR Part 33 Section 33.302 (c).

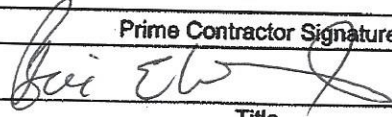
 Prime Contractor Signature	Print Name
Title	Date

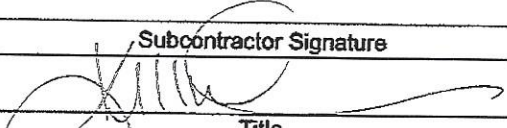
 Subcontractor Signature	Print Name
Title	Date
President	7/23/19

The public reporting and record keeping burden for this collection of information is estimated to average three (3) hours per response. Send comments on the Agency's need for this information, the accuracy of the provided burden estimates, and any suggested methods for minimizing respondent burden, including through the use of automated collection techniques to the Director, Collection Strategies Division, U.S. Environmental Protection Agency (2822T), 1200 Pennsylvania Ave., NW, Washington, D.C. 20460. Do not send the completed form to this address.



**Disadvantaged Business Enterprise (DBE) Program  
DBE Subcontractor Performance Form**

This form is intended to capture the DBE<sup>1</sup> subcontractor's<sup>2</sup> description of work to be performed and the price of the work submitted to the prime contractor. A Financial Assistance Agreement Recipient must require its prime contractor to have its DBE subcontractors complete this form and include all completed forms in the prime contractor's bid or proposal package.

Subcontractor Name <b>Arroyo Trucking, Inc</b>		Project Name <b>Castroville</b>	
Bid / Proposal No.	Assistance Agreement ID No. (if known)	Point of Contact <b>Debara Archibald</b>	
Address <b>P.O. Box 1868</b>			
Telephone No. <b>925-447-8440</b>		Email Address <b>arroyotkg@comcast.net</b>	
Prime Contractor Name <b>Garney Construction</b>		Issuing/Funding Entity	

Contract Item Number	Description of Work Submitted from the Prime Contractor Involving Construction, Services, Equipment or Supplies	Price of Work Submitted to the Prime Contractor
	<b>trucking Aggregate</b>	<b>\$161,463<sup>00</sup></b>
DBE Certified By: DOT SBA Other: <b>Caltrans WBE</b>		Meets/exceeds EPA certification standards? YES NO Unknown

<sup>1</sup> A DBE is a Disadvantaged, Minority, or Woman Business Enterprise that has been certified by an entity from which EPA accepts certifications as described in 40 CFR 33.204-33.2015 or certified by EPA. EPA accepts certifications from entities that meet or exceed EPA certification standards as described in 40 CFR 33.202.

<sup>2</sup> Subcontractor is defined as a company, firm, joint venture, or individual who enters into an agreement with a contractor to provide services pursuant to an award of financial assistance.

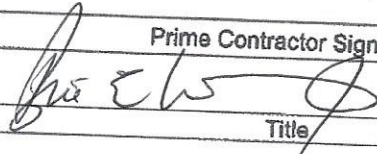

I certify under penalty of perjury that the forgoing statements are true and correct. Signing this form does not signify a commitment to utilize the subcontractors above. I am aware that in the event of a replacement of a subcontractor, I will adhere to the replacement requirements set forth in 40 CFR Part 33 Section 33.302 (c).

Prime Contractor Signature	Print Name
	
Title	Date

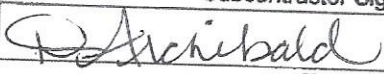
Subcontractor Signature	Print Name
	Debora A. Archibald
Title	Date
Pres.	7.22.19

The public reporting and record keeping burden for this collection of information is estimated to average three (3) hours per response. Send comments on the Agency's need for this information, the accuracy of the provided burden estimates, and any suggested methods for minimizing respondent burden, including through the use of automated collection techniques to the Director, Collection Strategies Division, U.S. Environmental Protection Agency (2822T), 1200 Pennsylvania Ave., NW, Washington, D.C. 20460. Do not send the completed form to this address.

# Castroville Pipeline

**Sent**

Thu, Jul 11, 2019 6:13 pm



# Overview

## 726 Recipients

List: Pipe\_Plant Master 19.07.11

Delivered: Thu, Jul 11, 2019 6:13 pm

Subject: Looking to bid? Garney Construction is Seeking Quotes

<b>0</b> Orders	<b>\$0.00</b> Average order revenue	<b>\$0.00</b> Total revenue
--------------------	--	--------------------------------

<b>Open rate</b>	<b>33.4%</b>	<b>Click rate</b>	<b>0.7%</b>
------------------	--------------	-------------------	-------------





List average	<b>29.6%</b>	List average	<b>0.4%</b>
Industry average ()	<b>0.0%</b>	Industry average ()	<b>0.0%</b>

<b>228</b> Opened	<b>5</b> Clicked	<b>44</b> Bounced	<b>1</b> Unsubscribed
----------------------	---------------------	----------------------	--------------------------

Successful deliveries	<b>682</b> 93.9%	Clicks per unique opens	<b>2.2%</b>
Total opens	<b>355</b>	Total clicks	<b>900.0</b>
Last opened	7/23/19 12:45AM	Last clicked	7/20/19 10:47AM
Forwarded	<b>0</b>	Abuse reports	<b>0</b>

# Opens by location

---

Country	Opens	Percent
 USA	335	96.5%
 Canada	8	2.3%
 Hong Kong	3	0.9%
 Italy	1	0.3%

## 24-hour performance

Opens    Clicks

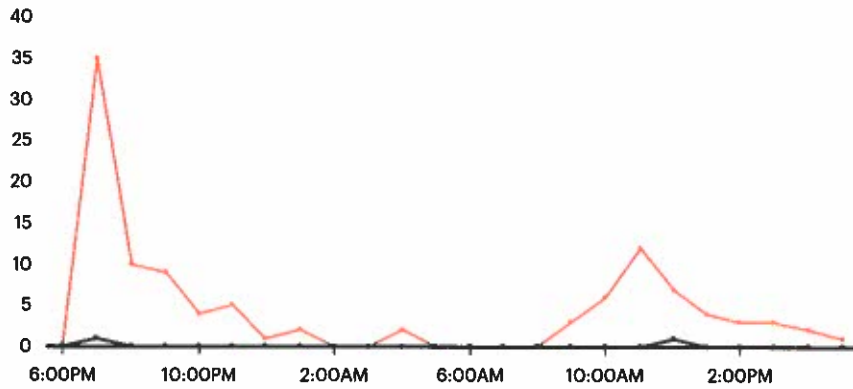

## Top links clicked

<a href="https://planroom.garney.com">https://planroom.garney.com</a>	8
<a href="http://www.garney.com/">http://www.garney.com/</a>	1
<a href="http://garney.com/">http://garney.com/</a>	0
<a href="http://www.garney.com">http://www.garney.com</a>	0
<a href="https://twitter.com/Garneyconstruct">https://twitter.com/Garneyconstruct</a>	0

## Subscribers with most opens

<a href="mailto:Mail@EunoiaPacific.com">Mail@EunoiaPacific.com</a>	6
<a href="mailto:josh@superiorhydroseeding.net">josh@superiorhydroseeding.net</a>	6
<a href="mailto:robin@tullygroup.com">robin@tullygroup.com</a>	7
<a href="mailto:skillieconst@gmail.com">skillieconst@gmail.com</a>	8
<a href="mailto:duckworthinc@gmail.com">duckworthinc@gmail.com</a>	10

---

URL	Total	Unique
<a href="https://planroom.garney.com">https://planroom.garney.com</a>	8 (89%)	4 (80%)
<a href="http://www.garney.com/">http://www.garney.com/</a>	1 (11%)	1 (20%)
<a href="http://garney.com/">http://garney.com/</a>	0 (0%)	0 (0%)
<a href="http://www.garney.com">http://www.garney.com</a>	0 (0%)	0 (0%)
<a href="https://twitter.com/Garneyconstruct">https://twitter.com/Garneyconstruct</a>	0 (0%)	0 (0%)
<a href="https://www.facebook.com/garneyconstruction">https://www.facebook.com/garneyconstruction</a>	0 (0%)	0 (0%)
<a href="https://www.linkedin.com/company/garney-construction">https://www.linkedin.com/company/garney-construction</a>	0 (0%)	0 (0%)

---

### Email domain performance

Domain	Email	Bounces	Opens	Clicks	Unsubs
gmail.com	107 (15%)	9 (8%)	59 (60%)	2 (2%)	0 (0%)
yahoo.com	89 (12%)	1 (1%)	30 (34%)	0 (0%)	0 (0%)
sbcglobal.net	43 (6%)	5 (12%)	17 (45%)	0 (0%)	0 (0%)
aol.com	33 (5%)	3 (9%)	5 (17%)	0 (0%)	1 (3%)
hotmail.com	13 (2%)	1 (8%)	6 (50%)	0 (0%)	0 (0%)
Other	441 (61%)	25 (6%)	111 (27%)	3 (1%)	0 (0%)



ADVANCING WATER

**Looking for a bid opportunity?  
Garney Construction wants to hear from you!**



Hello,

Please respond to this email if you are interested in providing a quote or sub-bid for the following opportunity:

**PROJECT OUTREACH PROJECT INFO:**

**Project Name:** Castroville Pipeline

**Project Location:** Castroville, MONTEREY County, CA

**Awarding Agency Owner:** Cal-American Water

**Bid Due Date/Time:** July 22, 2019 @ 2:00 PM

**PROJECT OUTREACH DESCRIPTION**

Garney Construction is bidding the Castroville Pipeline project in Castroville, CA as a Prime General Contractor. We are actively seeking sub-bids on all trades from qualified & certified DBE, DVBE, WBE, SBE, subcontractors & suppliers. Subcontractors are required to meet insurance and labor requirements. Subcontractors may be required to provide [100] % Payment and Performance Bonds. Please contact us for assistance. Plans and specs are available for your review at our office or you can send request or interest in this project and we will send you the specs/plans. Your quote should be sent to our office prior to the bid date/time. For assistance with bonding, insurance, or lines of credit contact our office at 925-800-1845. Portions of work for the project include (but are not limited to) the following: Saw cutting,



paving, pipe and material supply, traffic control, aggregates, demolition, electrical, mechanical, trucking, striping, survey, concrete, scheduling, testing, monitoring, Cathodic Protection, /directional drilling/boring. The Project will consist of installation of approximately 19,000 linear feet (3.6 miles) of pipeline, including valves and instrumentation, in unincorporated Monterey County in paved and non-paved roadways and easements, connecting to existing facilities, pipeline valves and appurtenances, two bore and jack roadway crossings, and associated appurtenances and electrical and SCADA improvements, for a complete in-place operational system.

**OUTREACH TERMS AND REQUIREMENTS**

- To view or obtain plans, specs, and project document, FIRMS should contact the CONTRACTOR to get required project resource.
- The CONTRACTOR will provide FIRMS, if requested, with required assistance in bonding, insurance.
- Quotes per project bid items must be submitted before the due bid date and time to allow proper evaluation.
- Quotes are required to be in accordance with project plans, specs, and good for the entire contract duration.
- The project is a prevailing wage public job. The FIRM's quote must consider all terms related to prevailing wages terms.
- FIRMS must possess and maintain a current contractor license, insurance, and worker compensation coverage during the project
- 100% payment bond and performance bond for the full amount of the subcontract price may be required.
- FIRMS that submit their quote explicitly acknowledge and agree to all above terms and responsibilities.
- We are an equal opportunity employer. We do not discriminate against any qualified contractors, subcontractors, suppliers
- The firm must be registered with Department of Industrial Relation and should have a current DIR number.

**FIRM NAICS CLASSIFICATION**

Water and Sewer Line and Related Structures Construction

Electrical Contractors and Other Wiring Installation Contractors

Site Preparation Contractors

**RESPOND & RETURN**

Multiple ways to obtain more information and/or submit a quote:

1. Respond to this email or email directly: [mroberts@garney.com](mailto:mroberts@garney.com)
2. Call Matt Roberts at: 925-800-1845
3. Fax quote before bid due date to: 209.229.1870

Email Address	DBA Name	Full Address	Contact Name	Work Codes	Ethnicity	Firm Type
showtimeconstruction@yahoo.com	SHOWTIME CONSTRUCTION INC	322 HARBOR WAY STE 17 BLACK CA 94801	RONALD PUCKETT	C9903 CONSTRUCTION CLEAN UP; C9822 CABRENTRY; C9897 ROOFING; C9802 BUILDING CONSTRUCTION; C9850 PLUMBING; C9865 DOOR INSTALLATION SERVICES; C9867 LANDSCAPING CONTRACTOR; C8771 Construction Management - Commercial and Institutional Building C	BLACK DBE	DBE
downer@exp-energy.com	EXPRESS ENERGY SERVICES, INC	10610 HUMBOLDT ST HISPANIC CA 90720	DONALD RIVERS	C9859 Commercial Electrical; C9858 RESIDENTIAL ELECTRICAL	HISPANIC DBE	DBE
mfcocalifornia@yahoo.com	MRB CALIFORNIA ENTERPRISES, INC.	PO BOX 110452 BLACK CA 95011	MUSU C BENNETT	C9606 WATER TRUCK; C9609 STREET SWEEPING TRUCK;	BLACK DBE	DBE
mickey@aguirre-inc.com	AGUIRRE & ASSOCIATES	8369 CENTER DRIVE SUITE 5A HISPANIC CA 91942	MICKEY AGUIRRE	C0700 CONSTRUCTION STAKING SUPPLIER; C8760 LAND SURVEYOR; C8715 CONSULTANT ENGINEERING;	HISPANIC DBE	DBE
valentinat@ic@gmail.com	VALENTINA TRUCKING, LLC	1826 PLAZA SERENA ST HISPANIC CA 91764	MARITZA ALEMAN	C8721 RIGHT OF WAY ENGINEER; C9828 LAND SURVEYING; C8720 CIVIL ENGINEERING;	HISPANIC DBE	DBE
edgar.rodriiguez.solis@gmail.com	RODRIGUEZ TRUCKING	6911 ORLEANS AVE HISPANIC CA 99727	RODRIGUEZ	C9694 SUPER 10 DUMP TRUCK; C9774 TRUCKER;	HISPANIC DBE	DBE
alijyn@soncoconstruction.com	SONCO CONSTRUCTION INC.	9155 ANCHORAGE AVE; #103 HISPANIC CA 91730	JAMES ALYNN KETNER	E4953 WASTE COLLECTION AND DISPOSAL; C9774 TRUCKER;	HISPANIC DBE	DBE
MarkHwang@Evergreen-Design.com	EVERGREEN DESIGN GROUP INC.	1730 VALLEY VISTA DRIVE #200 ASIAN PACIFIC CA 91765	MARK HWANG	C3100 CONCRETE STRUCTURE;	ASIAN PAC DBE	DBE
bryan.smith@holtna.com	HOLITNA CONSTRUCTION, LLC	110 RAILROAD AVENUE RD NATIVE AMERICAN CA 94585	BRYAN SMITH	C9801 BUILDING CONSTRUCTION; C5100 CONCRETE STRUCTURE;	NATIVE AN DBE	DBE
brenda@parinetsecuritygroup.com	PERIMETER SECURITY GROUP LLC	7488 N. GOVERNMENT WAY CAUCASIAN ID 83815	BRENDA BLOOD	C2065 IRRIGATION SYSTEM;	CAUCASIAN DBE	DBE
Alelenico379@yahoo.com	MAO TRANSPORTATION, INC.	7742 BECK AVENUE HISPANIC CA 91605	ALEEN CORONA	C1290 TEMPORARY RAILING (TYPE K); C8000 FENCING; C3590 METAL RAILING;	CAUCASIAN DBE	DBE
motherloodeconcrete@att.net	MOTHERLOODE CONCRETE CONSTRUCTION	90 GOLD DUST TRAIL NATIVE AMERICAN CA 95685	GLENN FOSTER, JR.	E4950 WASTE COLLECTION AND DISPOSAL; C9774 TRUCKER;	HISPANIC DBE	DBE
ritam@wknmcclan.com	WK MCCLELLAN COMPANY	254 SEARS POINT ROAD CAUCASIAN CA 94954	RITA MILLER	C1901 ROADWAY EXCAVATION; C8773 Construction Management - Highway, Street and Bridge Construction; C8778 Construction Management - Water and Sewer Line and Related Structure Construction; C9910 PAVING ASPHALT (ASPHALT CONCRETE);	CAUCASIAN DBE	DBE
genstonemasonryinc@bak.rr.com	GEMSTONE MASONRY, INC	6403 ALDERBROOK LANE HISPANIC CA 93312	JOHN RONALD MORENO	C9842 MASONRY;	HISPANIC DBE	DBE
Jim@sanjosetransport.com	SAN JOSE TRANSPORT	281 YAMANE DRIVE HISPANIC CA 95020	JAMES VERGARA	C9602 BOTTOM DUMP TRUCKING; C9607 END DUMP TRUCK; C9603 TRANSFER DUMP TRUCK; C9604 SUPER 10 DUMP TRUCK; C9774 TRUCKER; C9605 FLAT BED TRUCKING; C9771 TRUCK BROKER;	HISPANIC DBE	DBE
dm@dynamigeneratorservice.com	DYNAMIC GENERATOR SERVICE INC	1805 LONE FOX COURT BLACK CA 95376	DARREN MANAGRAM	E4930 COMBINATION UTILITY SERVICES; C8611 RAMP METERING SYSTEM; C8605 MESSAGE SIGNS, LIGHTING & SIGN ILLUMINATION; C8603 SIGNAL; C9859 Commercial Electrical; C8602 SIGNAL & LIGHTING; C8604 LIGHTING; C9858 RESIDENTIAL ELECTRICAL;	BLACK DBE	DBE
sam@lucascospany.com	LUCAS BUILDERS, INC	510 E JAIME AVE ASIAN PACIFIC CA 90631	SAMAN SILVA	C8770 CONSTRUCTION MANAGEMENT; E4952 SEWERAGE SYSTEMS; C5501 STEEL STRUCTURES; J953C HOUSING & URBAN DEVELOPMENT; D3530 CONSTRUCTION & RELATED MACHINERY; C8901 BUILDING CONSTRUCTION; C5100 CONCRETE STRUCTURE; C9869 ASBESTOS REMOVAL/ABATEMENT	ASIAN PAC DBE	DBE
raj@dominguezconst.com	DOMINGUEZ CONSTRUCTION COMPANY, INC.	16029 ARROW HWY, SUITE B HISPANIC CA 91702	RUDOLFO DOMINGUEZ	C5135 CONCRETE BLOCK & MASONRY RETAINING WALL; C9846 ADDITONS, ALTERATIONS OR REPAIRS; C0626 GRANITE & MARBLE SUPPLIER; C0651 CONCRETE & CEMENT SUPPLIER; C9842 MASONRY;	HISPANIC DBE	DBE
rebecca@payco.biz	PAYCO SPECIALTIES, INCORPORATED	120 NORTH SECOND AVE. CAUCASIAN CA 91910	REBECCA LIEWELLYN	C8405 THERMOPLASTIC TRAFFIC STRIPING & MARKING; C8620 ROADSIDE SIGN; C8501 PAVEMENT MARKER; C9906 SANDBLASTING; C1201 TRAFFIC CONTROL SYSTEM; C6601 SIGN STRUCTURE; C8201 OBJECT MARKER; C9406 PAINTED TRAFFIC STRIPING & MARKING;	CAUCASIAN DBE	DBE
Kristine@binaPrince.net	DIANA PRINCE CONSTRUCTION, INC.	16 FAITH CAUCASIAN CA 92612	KRISTINE S FLYNN	C9854 PAINTING STRUCTURES;	CAUCASIAN DBE	DBE
petrosly@lycos.com	PETROSUS CONSTRUCTION INC	1110 NORTH CAIN STREET NATIVE AMERICAN CA 93292	KAREN MENDOZA	C9828 CRANE WORK; E4954 HAZARDOUS WASTE COLLECTION AND DISPOSAL; C9832 HAZARDOUS SUBSTANCE REMOVAL; C9693 HAZARDOUS WASTE TRUCKING;	NATIVE AN DBE	DBE
dbe.reinforcing@gmail.com	DBE REINFORCING	5384 FLABOD AVE. ASIAN PACIFIC CA 92509	ROMEO BELTRAN	C5201 REINFORCING STEEL;	ASIAN PAC DBE	DBE
estimating@velardeconcreteinc.com	VELARDE CONCRETE CONSTRUCTION INC	523 S BRAND BLVD, SUITE 201 HISPANIC CA 91340	MARIA VELARDE	C1901 ROADWAY EXCAVATION; C2700 GEMENT TREATED BASE; C3000 Concrete Pumping; C2800 CONCRETE BASE; C5111 CONCRETE OVERLAY, DRILL & BOND; C1201 TRAFFIC CONTROL SYSTEM; C3600	HISPANIC DBE	DBE
landsdobe@yahoo.com	T AND S DUBE, INC.	4965 S BARNEY ROAD CAUCASIAN CA 96007	TAREN FORDE	C9854 PAINTING STRUCTURES;	CAUCASIAN DBE	DBE
LSTRUCUS@GMAIL.COM	L.S. TRUCKING	1774 W. WINTON AVENUE HISPANIC CA 94545	LEONEL SERRATO	C9602 BOTTOM DUMP TRUCKING; C9774 TRUCKER; C9605 FLAT BED TRUCKING	HISPANIC DBE	DBE
teixeira_andrew@yahoo.com	ANDREW TEIXERA WATER TRUCK RENTALS	P O. BOX 555 OTHER CA 95325	ANDREW TEIXERA	C9606 WATER TRUCK;	OTHER DBE	DBE
kehimmonton@WeTruckItAll.com	MONZON & SON ENTERPRISES, INC.	2880 NORTON AVE HISPANIC CA 90262	KELVIN MONZON	C9602 BOTTOM DUMP TRUCKING; C9607 END DUMP TRUCK; C9604 SUPER 10 DUMP TRUCK; C9774 TRUCKER; C9605 FLAT BED TRUCKING;	HISPANIC DBE	DBE
wendellseifer@seifereng.com	SEIFERT ENGINEERING, INC.	635 17TH STREET, SUITE A BLACK CA 94612	WENDELL SEIFERT	C8740 ELECTRICAL ENGINEERS; C8710 ENGINEERING; E4810 ELECTRICAL SERVICES; C9903 ELECTRICAL SERVICES FOR RAIL CARS; C8715 CONSULTANT ENGINEERING; C9859 Commercial Electrical; C9858	BLACK DBE	DBE
lavila@avisoninc.com	AVISON CONSTRUCTION, INC.	40434 BRICKYARD DRIVE HISPANIC CA 96636	KELLY AVILA	C1901 ROADWAY EXCAVATION; C2201 FINISHING ROADWAY; C7000 PLASTIC PIPE; C1910 GRADING; C1930	HISPANIC DBE	DBE
anchorspainting@gmail.com	ANCHOR SINGH PAINTING INC	3030 BUCHMAN STREET ASIAN PACIFIC CA 95833	ANCHOR SINGH	STRUCTURE BACKFILL; C2501 AGGREGATE SUBBASE; C5105 MINOR CONCRETE STRUC	ASIAN PAC DBE	DBE
aleany@stglobal.net	AVA K EARLY	6641 STONEY DR CAUCASIAN CA 96002	AVA EARLY	C9900 CLAM & PAINT STEEL; C9854 PAINTING STRUCTURES;	CAUCASIAN DBE	DBE
rthorncompany@gmail.com	R. D. HORN CONSTRUCTION COMPANY	1209 W. KEARNEY BLACK CA 93706	RONALD HORN	C1901 ROADWAY EXCAVATION; C1940 DITCHES EXCAVATION; C1920 STRUCTURE EXCAVATION; C9000 Concrete Pumping; C1601 CLEARING & GRUBBING; C2800 CONCRETE BASE; C1930 STRUCTURE	BLACK DBE	DBE
atomron@stcglobal.net	A-1 ORNAMENTAL IRON WORKS, INC.	4637 E. WHITE AVENUE HISPANIC CA 93702	ALFREDO ARREGUIN	C6650 CORRUGATED METAL PIPE (CSP); C7180 ASBESTOS-CEMENT SEWER PIPE; C7140 CLAY SEWER PIPE;	HISPANIC DBE	DBE
cabrera_jalisco@art.net	PABLO CABRERA DBA CONTINENTAL TRUCKING	12016 WINTERCREST DRIVE HISPANIC CA 92040	PABLO CABRERA	C6401 ASBESTOS-CEMENT PIPE; C6800 SUBSURFACE DRAIN; C7112 REINFORCED CONCRETE SEWER PIPE; C9872 SEWER CONNECTION; C7000 PLASTIC PIPE; C7041 JACKED	BLACK DBE	DBE
cgshwan@emfire.com	E M F FIRE SOLUTIONS	14250 CENTRAL AVE UNIT A HISPANIC CA 91710	CARLOS GALVAN	C7500 MISC IRON & STEEL FRAME, COVER & GRATE; D3470 METAL MANUFACTURING; D3440 FABRICATED STRUCTURAL METAL PRODUCTS; D3490 FABRICATED METAL PRODUCTS;	HISPANIC DBE	DBE
				C9602 BOTTOM DUMP TRUCKING;	HISPANIC DBE	DBE
				D3620 ELECTRICAL INDUSTRIAL APPARATUS; D3640 ELECTRIC LIGHTING & WIRING EQUIPMENT; D3430	HISPANIC DBE	DBE
				PLUMBING & HEATING, EXCEPT ELECTRIC; C8903 ELECTRICAL SERVICES FOR RAIL CARS; C9901 AIR	HISPANIC DBE	DBE

accounting@nckeeelectric.com	MCKEE AND COMPANY ELECTRIC	594 MONTEREY BLVD ASIAN PACIFIC CA 94127	STEVEN MCKEE	C8740 ELECTRICAL ENGINEERS; C9859 Commercial Electrical; C9857 Low Voltage Electrical Systems; C9888 RESIDENTIAL ELECTRICAL;	ASIAN PAC DBE
arvin@chaudhary.com	CHAUDHARY AND ASSOCIATES, INC	211 GATEWAY ROAD WEST SUITE 204 ASIAN SUBCONTINENT CA 94558	ARVIN K. CHAUDHARY	C9982 CONSTRUCTION STAKING (SURVEYING); C8770 CONSTRUCTION MANAGEMENT; C8770 ENGINEERING; C8765 PRACTING; C8760 LAND SURVEYOR; C8733 CONSTRUCTION ENGINEERING & INSPECTION SERVICES; C8715 CONSULTANT, ENGINEERING; C8706 DESIGN BRIDGES; C8721	ASIAN SUB DBE
jdetharo@silvercreekelectric.com	SILVER CREEK ELECTRIC, INC.	280 COCHRANE CIRCLE, SUITE B HISPANIC CA 95037	JUAN DEHARO	C9859 Commercial Electrical;	HISPANIC DBE
info@dybarngconstruction.com	PNP CONSTRUCTION, INC. YBAHAG REALTY & DEVELOPMENT CORP	725 6TH STREET BLACK CA 95901 4293 N. WEBSTER AVENUE ASIAN PACIFIC CA 92571	RODNEY ALLEN SPENCER LUCCO COLLADO	G1000 NON-STORE WHOLESALE MERCHANT; G1001 DROP-SHIPPER; G1003 WHOLESALE TRADE AGENTS AND BROKERS; C8770 CONSTRUCTION MANAGEMENT; C1901 ROADWAY EXCAVATION; C3901 ASPHALT CONCRETE; C2700 CEMENT TREATED BASE; C1940 DITCHES EXCAVATION; C2602 A C1901 ROADWAY EXCAVATION; C3901 ASPHALT CONCRETE; C2201 FINISHING ROADWAY; C2800 CONCRETE BASE;	BLACK DBE ASIAN PAC DBE
chid@sewatraffic.com	ALBERT WILSON & ASSOCIATES	17409 VALLEY BLVD. UNIT 80 BLACK CA 92316	CHID ONUMONU	C9802 BUILDING CONSTRUCTION; C8773 Construction Management - Highway, Street and Bridge Construction; C1210 Traffic Count; C1200 CONSTRUCTION AREA SIGNS; C1201 TRAFFIC CONTROL;	BLACK DBE
ALGueno@gwcivil.com kicoats@shgjobal.net HMT672003@MADOC.COM brtan@entemutlity.com mcfret@transportation@gmail.com lee.albright@lasteelerservices.com	GW CIVIL CONSTRUCTORS, INC. COATS PLUMBING HMT TRUCKING ONE TIME UTILITY SALES, INC MCAFEE TRANSPORTATION LA STEEL SERVICES, INC. INTEGRATED DEMOLITION AND REMEDIATION INC	5421 S. CORNING AVENUE BLACK CA 90056 1417 VENTURA DRIVE BLACK CA 94565 14766 WILEY STREET ASIAN PACIFIC CA 94579 501 GARFIELD STREET HISPANIC CA 92701 551 ILLAC CT. BLACK CA 94513 1760 CALIFORNIA AVENUE CAUCASIAN CA 92881 4938 E LA PALMA AVENUE ASIAN SUBCONTINENT CA 92807	ANDRE GUENO GLEN COATS HUNG MINH TRAN BRIAN ELLIOTT RENEGAL W/ MCAFEE LEE ALBRIGHT SHRENIK VORA	C8776 Construction Management - Oil and Gas Pipeline and Related Structure Construction; D3430 PLUMBING & HEATING, EXCEPT ELECTRIC; C9602 BOTTOM DUMP TRUCKING; C0670 PIPE SUPPLIER; C0686 ELECTRICAL & SIGNALS SUPPLIER; C3901 ASPHALT CONCRETE; C8602 AGGREGATE BASE; C9774 TRUCKER; C2501 AGGREGATE SUBBASE C5201 REINFORCING STEEL; C5100 CONCRETE STRUCTURE C5201 REINFORCING STEEL; C5100 CONCRETE STRUCTURE C9802 DEMOLITION; C5180 SOUND WALL (MASONRY BLOCK - CONCRETE); C5135 CONCRETE BLOCK & MASONRY RETAINING WALL; C9842 MASONRY; B1440 SAND & GRAVEL; C2700 CEMENT TREATED BASE; C9905 SANDBLASTING; C5110 CONCRETE SURFACE FINISH; C9836 PLASTERING;	BLACK DBE BLACK DBE ASIAN PAC DBE HISPANIC DBE BLACK DBE CAUCASIAN DBE ASIAN SUB DBE
winegar@winegarthermasonry.com	WINEGARDNER MASONRY, INC	32147 DUNLAP BLVD., STE A CAUCASIAN CA 92399	CAROLYN WINEGARDNER	C5180 SOUND WALL (MASONRY BLOCK - CONCRETE); C5135 CONCRETE BLOCK & MASONRY RETAINING WALL; C9842 MASONRY; B1440 SAND & GRAVEL; C2700 CEMENT TREATED BASE; C9905 SANDBLASTING; C5110 CONCRETE SURFACE FINISH; C9836 PLASTERING;	CAUCASIAN DBE
belmonte@concrete@earthlink.net	BELMONTES CONCRETE SERVICE	4356 COUSELUM WAY HISPANIC CA 94601	BELMONTE RICARDO	C5180 SOUND WALL (MASONRY BLOCK - CONCRETE); C5135 CONCRETE BLOCK & MASONRY RETAINING WALL; C9842 MASONRY; B1440 SAND & GRAVEL; C2700 CEMENT TREATED BASE; C9905 SANDBLASTING; C5110 CONCRETE SURFACE FINISH; C9836 PLASTERING;	HISPANIC DBE
Kellen.Concepcion@gmail.com	SEMPER H REBAR CORP	10517 DALMATON AVENUE ASIAN PACIFIC CA 90604	KELLEN CONCEPCION	C5501 STEEL STRUCTURES; C5100 CONCRETE STRUCTURE C8701 BUSINESS ADMINISTRATION; F9210 LUMBER & OTHER BUILDING MATERIALS; C0655 STEEL SUPPLIER; C1901 ROADWAY EXCAVATION; C5501 STEEL STRUCTURES; C0698 BUILDING MATERIAL SUPPLIER; B740 MAINTENANCE & PUBLIC RELATIONS; C1940 DITCHES EXCAVATION; C9828 CRANE WORK; C9822 CARPENTRY; C9801 BUILDING CONSTRUCTION; C9827 DRYWALL CONSTRUCTION;	ASIAN PAC DBE
cs@bsckmhdt.com	BC SCHMIDT CONSTRUCTION, INC.	P.O. BOX 1557 CAUCASIAN CA 95987	CARRIE SCHMIDT	C5501 STEEL STRUCTURES; C5100 CONCRETE STRUCTURE C8701 BUSINESS ADMINISTRATION; F9210 LUMBER & OTHER BUILDING MATERIALS; C0655 STEEL SUPPLIER; C1901 ROADWAY EXCAVATION; C5501 STEEL STRUCTURES; C0698 BUILDING MATERIAL SUPPLIER; B740 MAINTENANCE & PUBLIC RELATIONS; C1940 DITCHES EXCAVATION; C9828 CRANE WORK; C9822 CARPENTRY; C9801 BUILDING CONSTRUCTION; C9827 DRYWALL CONSTRUCTION;	CAUCASIAN DBE
smunoz@interior-plus-inc.com	INTERIOR PLUS, INC.	12000 SLAUSON AVE, UNIT 20 HISPANIC CA 90670	STEPHEN MUNOZ	C5501 STEEL STRUCTURES; C5100 CONCRETE STRUCTURE C8701 BUSINESS ADMINISTRATION; F9210 LUMBER & OTHER BUILDING MATERIALS; C0655 STEEL SUPPLIER; C1901 ROADWAY EXCAVATION; C5501 STEEL STRUCTURES; C0698 BUILDING MATERIAL SUPPLIER; B740 MAINTENANCE & PUBLIC RELATIONS; C1940 DITCHES EXCAVATION; C9828 CRANE WORK; C9822 CARPENTRY; C9801 BUILDING CONSTRUCTION; C9827 DRYWALL CONSTRUCTION;	HISPANIC DBE
TRANQUANGNHAN@ICLOUD.COM thiarahapree1201@yahoo.com	NAAM TRUCKING LLC UNITED TRUCK LINES INC	8555 MOUNTAIN BELL DRIVE ASIAN PACIFIC CA 95624 1736 TRIFF WAY ASIAN SUBCONTINENT CA 95993	NAAM DANG LAHVIR K. THARA	C9602 BOTTOM DUMP TRUCKING; C6903 TRANSFER DUMP TRUCK; C9774 TRUCKER; C9602 BOTTOM DUMP TRUCKING; C1290 TEMPORARY RAILING TYPE K; C8770 CONSTRUCTION MANAGEMENT; C6200 ALTERNATIVE PIPE CULVERT; C1901 ROADWAY EXCAVATION; C030 EROSION CONTROL; C3901 ASPHALT CONCRETE; C1980 IMPORTED BORROW; C2700 CEMENT TREATED BASE; C1522 RESET, ADJUST C6200 ALTERNATIVE PIPE CULVERT; C6660 CORRUGATED METAL PIPE (CMP); C7500 MISC IRON & STEEL FRAME, COVER & GRATE; C1901 ROADWAY EXCAVATION; C5501 STEEL STRUCTURES; C7140 CLAY SEWER PIPE; C1940 DITCHES EXCAVATION; C1920 STRUCTURE EXCAVATION; C9859 Commercial Electrical;	ASIAN PAC DBE ASIAN SUB DBE
arvind@vapci.com	V A P CONSTRUCTION INC.	15705 BIRCHWOOD ST ASIAN SUBCONTINENT CA 90638	ARVIND PRASAD	C9602 BOTTOM DUMP TRUCKING; C1901 ROADWAY EXCAVATION; C1940 DITCHES EXCAVATION; C1920 STRUCTURE EXCAVATION; C1531 PLANE ASPHALT CONCRETE; C1601 CLEARING & GRUBBING; C9930 PAVEMENT REINFORCING FABRIC; C1701 DEVELOP WATER SUPPLY; C1910 GRADING; C1930 STRUCTURE BACKFILL C9907 CONSTRUCTION EQUIPMENT RENTAL; E4940 WATER SUPPLY; B1440 SAND & GRAVEL; C1901 ROADWAY EXCAVATION; C5501 STEEL STRUCTURES; E4970 IRRIGATION SYSTEMS; C1575 REMOVE BRIDGE ITEM; C9908 HEAVY EQUIPMENT RENTAL (OWNED EQUIP ONLY); C1940 DITCH F5990 RETAIL STORES SUPPLIER; C1522 RESET, ADJUST ROADWAY ITEMS; I7380 MISC BUSINESS SERVICES; C5620 ROADSIDE SIGN; G1004 CONSTRUCTION MATERIAL WHOLESALE & DISTRIBUTOR; C1000 WHOLESALE BROKER OF CONSTRUCTION MATERIALS; C1200 CONSTRUCTION AREA C1901 ROADWAY EXCAVATION; C1920 STRUCTURE EXCAVATION; C1601 CLEARING & GRUBBING; C1801 DUST PALMATIVE; C1910 GRADING; C8391 METAL BEAM BARRIERS; C8000 FENCING; C0680 FENCING SUPPLIER; C8201 OBJECT MARKER; C8320 METAL BEAM GUARD RAILING; C7160 ASBESTOS-CEMENT SEWER PIPE; C1901 ROADWAY EXCAVATION; C1940 DITCHES EXCAVATION; C1920 STRUCTURE EXCAVATION; C1601 CLEARING & GRUBBING; C9990 DEMOLITION; C1930 B1440 SAND & GRAVEL; C9902 BOTTOM DUMP TRUCKING; E4953 WASTE COLLECTION AND DISPOSAL; E4954 HAZARDOUS WASTE COLLECTION AND DISPOSAL; A0710 SOIL PREPARATION SERVICES; C9907 CONSTRUCTION EQUIPMENT RENTAL; B1440 SAND & GRAVEL; C1901 ROADWAY EXCAVATION; C9602 BOTTOM DUMP TRUCKING; C9908 HEAVY EQUIPMENT RENTAL (OWNED EQUIP ONLY); C9606 WATER TRUCK; C9607 END DUMP TRUCK; C9603 TRANSFER DUMP TRUCK; C9774 TRU C030 EROSION CONTROL; C2066 TEMPORARY EROSION CONTROL; C0620 LANDSCAPING & NURSERY SUPPLIER;	ASIAN SUB DBE
frank@kitedtimbers.com	BANAGA CONSTRUCTION, INC	1195 STAGECOACH TRAIL LOOP HISPANIC CA 91915	FRANK BANAGA	C9602 BOTTOM DUMP TRUCKING; C1901 ROADWAY EXCAVATION; C1940 DITCHES EXCAVATION; C1920 STRUCTURE EXCAVATION; C1531 PLANE ASPHALT CONCRETE; C1601 CLEARING & GRUBBING; C9930 PAVEMENT REINFORCING FABRIC; C1701 DEVELOP WATER SUPPLY; C1910 GRADING; C1930 STRUCTURE BACKFILL C9907 CONSTRUCTION EQUIPMENT RENTAL; E4940 WATER SUPPLY; B1440 SAND & GRAVEL; C1901 ROADWAY EXCAVATION; C5501 STEEL STRUCTURES; E4970 IRRIGATION SYSTEMS; C1575 REMOVE BRIDGE ITEM; C9908 HEAVY EQUIPMENT RENTAL (OWNED EQUIP ONLY); C1940 DITCH F5990 RETAIL STORES SUPPLIER; C1522 RESET, ADJUST ROADWAY ITEMS; I7380 MISC BUSINESS SERVICES; C5620 ROADSIDE SIGN; G1004 CONSTRUCTION MATERIAL WHOLESALE & DISTRIBUTOR; C1000 WHOLESALE BROKER OF CONSTRUCTION MATERIALS; C1200 CONSTRUCTION AREA C1901 ROADWAY EXCAVATION; C1920 STRUCTURE EXCAVATION; C1601 CLEARING & GRUBBING; C1801 DUST PALMATIVE; C1910 GRADING; C8391 METAL BEAM BARRIERS; C8000 FENCING; C0680 FENCING SUPPLIER; C8201 OBJECT MARKER; C8320 METAL BEAM GUARD RAILING; C7160 ASBESTOS-CEMENT SEWER PIPE; C1901 ROADWAY EXCAVATION; C1940 DITCHES EXCAVATION; C1920 STRUCTURE EXCAVATION; C1601 CLEARING & GRUBBING; C9990 DEMOLITION; C1930 B1440 SAND & GRAVEL; C9902 BOTTOM DUMP TRUCKING; E4953 WASTE COLLECTION AND DISPOSAL; E4954 HAZARDOUS WASTE COLLECTION AND DISPOSAL; A0710 SOIL PREPARATION SERVICES; C9907 CONSTRUCTION EQUIPMENT RENTAL; B1440 SAND & GRAVEL; C1901 ROADWAY EXCAVATION; C9602 BOTTOM DUMP TRUCKING; C9908 HEAVY EQUIPMENT RENTAL (OWNED EQUIP ONLY); C9606 WATER TRUCK; C9607 END DUMP TRUCK; C9603 TRANSFER DUMP TRUCK; C9774 TRU C030 EROSION CONTROL; C2066 TEMPORARY EROSION CONTROL; C0620 LANDSCAPING & NURSERY SUPPLIER;	HISPANIC DBE
denancucullough@ncuculloughconstruction.com	MC CULLOUGH CONSTRUCTION INC	57 ALDER GROVE ROAD NATIVE AMERICAN CA 95521	MACKY MCCULLOUGH	C9602 BOTTOM DUMP TRUCKING; C1901 ROADWAY EXCAVATION; C1940 DITCHES EXCAVATION; C1920 STRUCTURE EXCAVATION; C1531 PLANE ASPHALT CONCRETE; C1601 CLEARING & GRUBBING; C9930 PAVEMENT REINFORCING FABRIC; C1701 DEVELOP WATER SUPPLY; C1910 GRADING; C1930 STRUCTURE BACKFILL C9907 CONSTRUCTION EQUIPMENT RENTAL; E4940 WATER SUPPLY; B1440 SAND & GRAVEL; C1901 ROADWAY EXCAVATION; C5501 STEEL STRUCTURES; E4970 IRRIGATION SYSTEMS; C1575 REMOVE BRIDGE ITEM; C9908 HEAVY EQUIPMENT RENTAL (OWNED EQUIP ONLY); C1940 DITCH F5990 RETAIL STORES SUPPLIER; C1522 RESET, ADJUST ROADWAY ITEMS; I7380 MISC BUSINESS SERVICES; C5620 ROADSIDE SIGN; G1004 CONSTRUCTION MATERIAL WHOLESALE & DISTRIBUTOR; C1000 WHOLESALE BROKER OF CONSTRUCTION MATERIALS; C1200 CONSTRUCTION AREA C1901 ROADWAY EXCAVATION; C1920 STRUCTURE EXCAVATION; C1601 CLEARING & GRUBBING; C1801 DUST PALMATIVE; C1910 GRADING; C8391 METAL BEAM BARRIERS; C8000 FENCING; C0680 FENCING SUPPLIER; C8201 OBJECT MARKER; C8320 METAL BEAM GUARD RAILING; C7160 ASBESTOS-CEMENT SEWER PIPE; C1901 ROADWAY EXCAVATION; C1940 DITCHES EXCAVATION; C1920 STRUCTURE EXCAVATION; C1601 CLEARING & GRUBBING; C9990 DEMOLITION; C1930 B1440 SAND & GRAVEL; C9902 BOTTOM DUMP TRUCKING; E4953 WASTE COLLECTION AND DISPOSAL; E4954 HAZARDOUS WASTE COLLECTION AND DISPOSAL; A0710 SOIL PREPARATION SERVICES; C9907 CONSTRUCTION EQUIPMENT RENTAL; B1440 SAND & GRAVEL; C1901 ROADWAY EXCAVATION; C9602 BOTTOM DUMP TRUCKING; C9908 HEAVY EQUIPMENT RENTAL (OWNED EQUIP ONLY); C9606 WATER TRUCK; C9607 END DUMP TRUCK; C9603 TRANSFER DUMP TRUCK; C9774 TRU C030 EROSION CONTROL; C2066 TEMPORARY EROSION CONTROL; C0620 LANDSCAPING & NURSERY SUPPLIER;	NATIVE AN DBE
elias@cas-cc.com	CONSTRUCTION AREA SIGNS, INCORPORATED	215 TAYLOR ROAD HISPANIC CA 95658 691 PONY EXPRESS WAY, LOT 31 NATIVE AMERICAN CA 95527	ELISA ROBINSON LANCE ERIC ROBBINS	C9602 BOTTOM DUMP TRUCKING; C1901 ROADWAY EXCAVATION; C1940 DITCHES EXCAVATION; C1920 STRUCTURE EXCAVATION; C1531 PLANE ASPHALT CONCRETE; C1601 CLEARING & GRUBBING; C9930 PAVEMENT REINFORCING FABRIC; C1701 DEVELOP WATER SUPPLY; C1910 GRADING; C1930 STRUCTURE BACKFILL C9907 CONSTRUCTION EQUIPMENT RENTAL; E4940 WATER SUPPLY; B1440 SAND & GRAVEL; C1901 ROADWAY EXCAVATION; C5501 STEEL STRUCTURES; E4970 IRRIGATION SYSTEMS; C1575 REMOVE BRIDGE ITEM; C9908 HEAVY EQUIPMENT RENTAL (OWNED EQUIP ONLY); C1940 DITCH F5990 RETAIL STORES SUPPLIER; C1522 RESET, ADJUST ROADWAY ITEMS; I7380 MISC BUSINESS SERVICES; C5620 ROADSIDE SIGN; G1004 CONSTRUCTION MATERIAL WHOLESALE & DISTRIBUTOR; C1000 WHOLESALE BROKER OF CONSTRUCTION MATERIALS; C1200 CONSTRUCTION AREA C1901 ROADWAY EXCAVATION; C1920 STRUCTURE EXCAVATION; C1601 CLEARING & GRUBBING; C1801 DUST PALMATIVE; C1910 GRADING; C8391 METAL BEAM BARRIERS; C8000 FENCING; C0680 FENCING SUPPLIER; C8201 OBJECT MARKER; C8320 METAL BEAM GUARD RAILING; C7160 ASBESTOS-CEMENT SEWER PIPE; C1901 ROADWAY EXCAVATION; C1940 DITCHES EXCAVATION; C1920 STRUCTURE EXCAVATION; C1601 CLEARING & GRUBBING; C9990 DEMOLITION; C1930 B1440 SAND & GRAVEL; C9902 BOTTOM DUMP TRUCKING; E4953 WASTE COLLECTION AND DISPOSAL; E4954 HAZARDOUS WASTE COLLECTION AND DISPOSAL; A0710 SOIL PREPARATION SERVICES; C9907 CONSTRUCTION EQUIPMENT RENTAL; B1440 SAND & GRAVEL; C1901 ROADWAY EXCAVATION; C9602 BOTTOM DUMP TRUCKING; C9908 HEAVY EQUIPMENT RENTAL (OWNED EQUIP ONLY); C9606 WATER TRUCK; C9607 END DUMP TRUCK; C9603 TRANSFER DUMP TRUCK; C9774 TRU C030 EROSION CONTROL; C2066 TEMPORARY EROSION CONTROL; C0620 LANDSCAPING & NURSERY SUPPLIER;	HISPANIC DBE
hobbins@lapelconstruction.com	KA PEL CONSTRUCTION INC.	727 N. GLENORA AVENUE ASIAN PACIFIC CA 91724	AMERICA TANG	C9602 BOTTOM DUMP TRUCKING; C1901 ROADWAY EXCAVATION; C1940 DITCHES EXCAVATION; C1920 STRUCTURE EXCAVATION; C1531 PLANE ASPHALT CONCRETE; C1601 CLEARING & GRUBBING; C9930 PAVEMENT REINFORCING FABRIC; C1701 DEVELOP WATER SUPPLY; C1910 GRADING; C1930 STRUCTURE BACKFILL C9907 CONSTRUCTION EQUIPMENT RENTAL; E4940 WATER SUPPLY; B1440 SAND & GRAVEL; C1901 ROADWAY EXCAVATION; C5501 STEEL STRUCTURES; E4970 IRRIGATION SYSTEMS; C1575 REMOVE BRIDGE ITEM; C9908 HEAVY EQUIPMENT RENTAL (OWNED EQUIP ONLY); C1940 DITCH F5990 RETAIL STORES SUPPLIER; C1522 RESET, ADJUST ROADWAY ITEMS; I7380 MISC BUSINESS SERVICES; C5620 ROADSIDE SIGN; G1004 CONSTRUCTION MATERIAL WHOLESALE & DISTRIBUTOR; C1000 WHOLESALE BROKER OF CONSTRUCTION MATERIALS; C1200 CONSTRUCTION AREA C1901 ROADWAY EXCAVATION; C1920 STRUCTURE EXCAVATION; C1601 CLEARING & GRUBBING; C1801 DUST PALMATIVE; C1910 GRADING; C8391 METAL BEAM BARRIERS; C8000 FENCING; C0680 FENCING SUPPLIER; C8201 OBJECT MARKER; C8320 METAL BEAM GUARD RAILING; C7160 ASBESTOS-CEMENT SEWER PIPE; C1901 ROADWAY EXCAVATION; C1940 DITCHES EXCAVATION; C1920 STRUCTURE EXCAVATION; C1601 CLEARING & GRUBBING; C9990 DEMOLITION; C1930 B1440 SAND & GRAVEL; C9902 BOTTOM DUMP TRUCKING; E4953 WASTE COLLECTION AND DISPOSAL; E4954 HAZARDOUS WASTE COLLECTION AND DISPOSAL; A0710 SOIL PREPARATION SERVICES; C9907 CONSTRUCTION EQUIPMENT RENTAL; B1440 SAND & GRAVEL; C1901 ROADWAY EXCAVATION; C9602 BOTTOM DUMP TRUCKING; C9908 HEAVY EQUIPMENT RENTAL (OWNED EQUIP ONLY); C9606 WATER TRUCK; C9607 END DUMP TRUCK; C9603 TRANSFER DUMP TRUCK; C9774 TRU C030 EROSION CONTROL; C2066 TEMPORARY EROSION CONTROL; C0620 LANDSCAPING & NURSERY SUPPLIER;	NATIVE AN DBE
Motoronia@seeforcecompany.com	ACE FENCE COMPANY	10936 SHOEMAKER AVE HISPANIC CA 90670 14146 LOUVEYNE STREET HISPANIC CA 91341	JOE A. VALVERDE LUIS MIAMANDA	C9602 BOTTOM DUMP TRUCKING; C1901 ROADWAY EXCAVATION; C1940 DITCHES EXCAVATION; C1920 STRUCTURE EXCAVATION; C1531 PLANE ASPHALT CONCRETE; C1601 CLEARING & GRUBBING; C9930 PAVEMENT REINFORCING FABRIC; C1701 DEVELOP WATER SUPPLY; C1910 GRADING; C1930 STRUCTURE BACKFILL C9907 CONSTRUCTION EQUIPMENT RENTAL; E4940 WATER SUPPLY; B1440 SAND & GRAVEL; C1901 ROADWAY EXCAVATION; C5501 STEEL STRUCTURES; E4970 IRRIGATION SYSTEMS; C1575 REMOVE BRIDGE ITEM; C9908 HEAVY EQUIPMENT RENTAL (OWNED EQUIP ONLY); C1940 DITCH F5990 RETAIL STORES SUPPLIER; C1522 RESET, ADJUST ROADWAY ITEMS; I7380 MISC BUSINESS SERVICES; C5620 ROADSIDE SIGN; G1004 CONSTRUCTION MATERIAL WHOLESALE & DISTRIBUTOR; C1000 WHOLESALE BROKER OF CONSTRUCTION MATERIALS; C1200 CONSTRUCTION AREA C1901 ROADWAY EXCAVATION; C1920 STRUCTURE EXCAVATION; C1601 CLEARING & GRUBBING; C1801 DUST PALMATIVE; C1910 GRADING; C8391 METAL BEAM BARRIERS; C8000 FENCING; C0680 FENCING SUPPLIER; C8201 OBJECT MARKER; C8320 METAL BEAM GUARD RAILING; C7160 ASBESTOS-CEMENT SEWER PIPE; C1901 ROADWAY EXCAVATION; C1940 DITCHES EXCAVATION; C1920 STRUCTURE EXCAVATION; C1601 CLEARING & GRUBBING; C9990 DEMOLITION; C1930 B1440 SAND & GRAVEL; C9902 BOTTOM DUMP TRUCKING; E4953 WASTE COLLECTION AND DISPOSAL; E4954 HAZARDOUS WASTE COLLECTION AND DISPOSAL; A0710 SOIL PREPARATION SERVICES; C9907 CONSTRUCTION EQUIPMENT RENTAL; B1440 SAND & GRAVEL; C1901 ROADWAY EXCAVATION; C9602 BOTTOM DUMP TRUCKING; C9908 HEAVY EQUIPMENT RENTAL (OWNED EQUIP ONLY); C9606 WATER TRUCK; C9607 END DUMP TRUCK; C9603 TRANSFER DUMP TRUCK; C9774 TRU C030 EROSION CONTROL; C2066 TEMPORARY EROSION CONTROL; C0620 LANDSCAPING & NURSERY SUPPLIER;	ASIAN PAC DBE
joev@valverdeconst.com lsanirand5@yahoo.com	VALVERDE CONSTRUCTION, INC L S TRUCKING	10936 SHOEMAKER AVE HISPANIC CA 90670 14146 LOUVEYNE STREET HISPANIC CA 91341	JOE A. VALVERDE LUIS MIAMANDA	C9602 BOTTOM DUMP TRUCKING; C1901 ROADWAY EXCAVATION; C1940 DITCHES EXCAVATION; C1920 STRUCTURE EXCAVATION; C1531 PLANE ASPHALT CONCRETE; C1601 CLEARING & GRUBBING; C9930 PAVEMENT REINFORCING FABRIC; C1701 DEVELOP WATER SUPPLY; C1910 GRADING; C1930 STRUCTURE BACKFILL C9907 CONSTRUCTION EQUIPMENT RENTAL; E4940 WATER SUPPLY; B1440 SAND & GRAVEL; C1901 ROADWAY EXCAVATION; C5501 STEEL STRUCTURES; E4970 IRRIGATION SYSTEMS; C1575 REMOVE BRIDGE ITEM; C9908 HEAVY EQUIPMENT RENTAL (OWNED EQUIP ONLY); C1940 DITCH F5990 RETAIL STORES SUPPLIER; C1522 RESET, ADJUST ROADWAY ITEMS; I7380 MISC BUSINESS SERVICES; C5620 ROADSIDE SIGN; G1004 CONSTRUCTION MATERIAL WHOLESALE & DISTRIBUTOR; C1000 WHOLESALE BROKER OF CONSTRUCTION MATERIALS; C1200 CONSTRUCTION AREA C1901 ROADWAY EXCAVATION; C1920 STRUCTURE EXCAVATION; C1601 CLEARING & GRUBBING; C1801 DUST PALMATIVE; C1910 GRADING; C8391 METAL BEAM BARRIERS; C8000 FENCING; C0680 FENCING SUPPLIER; C8201 OBJECT MARKER; C8320 METAL BEAM GUARD RAILING; C7160 ASBESTOS-CEMENT SEWER PIPE; C1901 ROADWAY EXCAVATION; C1940 DITCHES EXCAVATION; C1920 STRUCTURE EXCAVATION; C1601 CLEARING & GRUBBING; C9990 DEMOLITION; C1930 B1440 SAND & GRAVEL; C9902 BOTTOM DUMP TRUCKING; E4953 WASTE COLLECTION AND DISPOSAL; E4954 HAZARDOUS WASTE COLLECTION AND DISPOSAL; A0710 SOIL PREPARATION SERVICES; C9907 CONSTRUCTION EQUIPMENT RENTAL; B1440 SAND & GRAVEL; C1901 ROADWAY EXCAVATION; C9602 BOTTOM DUMP TRUCKING; C9908 HEAVY EQUIPMENT RENTAL (OWNED EQUIP ONLY); C9606 WATER TRUCK; C9607 END DUMP TRUCK; C9603 TRANSFER DUMP TRUCK; C9774 TRU C030 EROSION CONTROL; C2066 TEMPORARY EROSION CONTROL; C0620 LANDSCAPING & NURSERY SUPPLIER;	HISPANIC DBE HISPANIC DBE
ceplayo@StarResourcesCorp.com	STAR RESOURCES CORP.	PO BOX 92589 HISPANIC CA 90809	CARLOS PELAYO	C9602 BOTTOM DUMP TRUCKING; C1901 ROADWAY EXCAVATION; C1940 DITCHES EXCAVATION; C1920 STRUCTURE EXCAVATION; C1531 PLANE ASPHALT CONCRETE; C1601 CLEARING & GRUBBING; C9930 PAVEMENT REINFORCING FABRIC; C1701 DEVELOP WATER SUPPLY; C1910 GRADING; C1930 STRUCTURE BACKFILL C9907 CONSTRUCTION EQUIPMENT RENTAL; E4940 WATER SUPPLY; B1440 SAND & GRAVEL; C1901 ROADWAY EXCAVATION; C5501 STEEL STRUCTURES; E4970 IRRIGATION SYSTEMS; C1575 REMOVE BRIDGE ITEM; C9908 HEAVY EQUIPMENT RENTAL (OWNED EQUIP ONLY); C1940 DITCH F5990 RETAIL STORES SUPPLIER; C1522 RESET, ADJUST ROADWAY ITEMS; I7380 MISC BUSINESS SERVICES; C5620 ROADSIDE SIGN; G1004 CONSTRUCTION MATERIAL WHOLESALE & DISTRIBUTOR; C1000 WHOLESALE BROKER OF CONSTRUCTION MATERIALS; C1200 CONSTRUCTION AREA C1901 ROADWAY EXCAVATION; C1920 STRUCTURE EXCAVATION; C1601 CLEARING & GRUBBING; C1801 DUST PALMATIVE; C1910 GRADING; C8391 METAL BEAM BARRIERS; C8000 FENCING; C0680 FENCING SUPPLIER; C8201 OBJECT MARKER; C8320 METAL BEAM GUARD RAILING; C7160 ASBESTOS-CEMENT SEWER PIPE; C1901 ROADWAY EXCAVATION; C1940 DITCHES EXCAVATION; C1920 STRUCTURE EXCAVATION; C1601 CLEARING & GRUBBING; C9990 DEMOLITION; C1930 B1440 SAND & GRAVEL; C9902 BOTTOM DUMP TRUCKING; E4953 WASTE COLLECTION AND DISPOSAL; E4954 HAZARDOUS WASTE COLLECTION AND DISPOSAL; A0710 SOIL PREPARATION SERVICES; C9907 CONSTRUCTION EQUIPMENT RENTAL; B1440 SAND & GRAVEL; C1901 ROADWAY EXCAVATION; C9602 BOTTOM DUMP TRUCKING; C9908 HEAVY EQUIPMENT RENTAL (OWNED EQUIP ONLY); C9606 WATER TRUCK; C9607 END DUMP TRUCK; C9603 TRANSFER DUMP TRUCK; C9774 TRU C030 EROSION CONTROL; C2066 TEMPORARY EROSION CONTROL; C0620 LANDSCAPING & NURSERY SUPPLIER;	HISPANIC DBE
zabektrucking@gmail.com	FRANK ZABEL TRUCKING, INC. QUALITY HYDROSEEDING & RESTORATION	4726 CUMMINGS ROAD HISPANIC CA 95503 2013 ORANGE AVE CAUCASIAN CA 92065 895 ORCHARD RD CAUCASIAN CA 95444	FRANKLIN S. ZABEL CYNTHIA D POLUNOSTONE JAMIE DONATI	C9602 BOTTOM DUMP TRUCKING; C1901 ROADWAY EXCAVATION; C1940 DITCHES EXCAVATION; C1920 STRUCTURE EXCAVATION; C1531 PLANE ASPHALT CONCRETE; C1601 CLEARING & GRUBBING; C9930 PAVEMENT REINFORCING FABRIC; C1701 DEVELOP WATER SUPPLY; C1910 GRADING; C1930 STRUCTURE BACKFILL C9907 CONSTRUCTION EQUIPMENT RENTAL; E4940 WATER SUPPLY; B1440 SAND & GRAVEL; C1901 ROADWAY EXCAVATION; C5501 STEEL STRUCTURES; E4970 IRRIGATION SYSTEMS; C1575 REMOVE BRIDGE ITEM; C9908 HEAVY EQUIPMENT RENTAL (OWNED EQUIP ONLY); C1940 DITCH F5990 RETAIL STORES SUPPLIER; C1522 RESET, ADJUST ROADWAY ITEMS; I7380 MISC BUSINESS SERVICES; C5620 ROADSIDE SIGN; G1004 CONSTRUCTION MATERIAL WHOLESALE & DISTRIBUTOR; C1000 WHOLESALE BROKER OF CONSTRUCTION MATERIALS; C1200 CONSTRUCTION AREA C1901 ROADWAY EXCAVATION; C1920 STRUCTURE EXCAVATION; C1601 CLEARING & GRUBBING; C1801 DUST PALMATIVE; C1910 GRADING; C8391 METAL BEAM BARRIERS; C8000 FENCING; C0680 FENCING SUPPLIER; C8201 OBJECT MARKER; C8320 METAL BEAM GUARD RAILING; C7160 ASBESTOS-CEMENT SEWER PIPE; C1901 ROADWAY EXCAVATION; C1940 DITCHES EXCAVATION; C1920 STRUCTURE EXCAVATION; C1601 CLEARING & GRUBBING; C9990 DEMOLITION; C1930 B1440 SAND & GRAVEL; C9902 BOTTOM DUMP TRUCKING; E4953 WASTE COLLECTION AND DISPOSAL; E4954 HAZARDOUS WASTE COLLECTION AND DISPOSAL; A0710 SOIL PREPARATION SERVICES; C9907 CONSTRUCTION EQUIPMENT RENTAL; B1440 SAND & GRAVEL; C1901 ROADWAY EXCAVATION; C9602 BOTTOM DUMP TRUCKING; C9908 HEAVY EQUIPMENT RENTAL (OWNED EQUIP ONLY); C9606 WATER TRUCK; C9607 END DUMP TRUCK; C9603 TRANSFER DUMP TRUCK; C9774 TRU C030 EROSION CONTROL; C2066 TEMPORARY EROSION CONTROL; C0620 LANDSCAPING & NURSERY SUPPLIER;	HISPANIC DBE HISPANIC DBE CAUCASIAN DBE
poundstone@live.com jdonati1379@gmail.com	FRANK ZABEL TRUCKING, INC. QUALITY HYDROSEEDING & RESTORATION	4726 CUMMINGS ROAD HISPANIC CA 95503 2013 ORANGE AVE CAUCASIAN CA 92065 895 ORCHARD RD CAUCASIAN CA 95444	FRANKLIN S. ZABEL CYNTHIA D POLUNOSTONE JAMIE DONATI	C9602 BOTTOM DUMP TRUCKING; C1901 ROADWAY EXCAVATION; C1940 DITCHES EXCAVATION; C1920 STRUCTURE EXCAVATION; C1531 PLANE ASPHALT CONCRETE; C1601 CLEARING & GRUBBING; C9930 PAVEMENT REINFORCING FABRIC; C1701 DEVELOP WATER SUPPLY; C1910 GRADING; C1930 STRUCTURE BACKFILL C9907 CONSTRUCTION EQUIPMENT RENTAL; E4940 WATER SUPPLY; B1440 SAND & GRAVEL; C1901 ROADWAY EXCAVATION; C5501 STEEL STRUCTURES; E4970 IRRIGATION SYSTEMS; C1575 REMOVE BRIDGE ITEM; C9908 HEAVY EQUIPMENT RENTAL (OWNED EQUIP ONLY); C1940 DITCH F5990 RETAIL STORES SUPPLIER; C1522 RESET, ADJUST ROADWAY ITEMS; I7380 MISC BUSINESS SERVICES; C5620 ROADSIDE SIGN; G1004 CONSTRUCTION MATERIAL WHOLESALE & DISTRIBUTOR; C1000 WHOLESALE BROKER OF CONSTRUCTION MATERIALS; C1200 CONSTRUCTION AREA C1901 ROADWAY EXCAVATION; C1920 STRUCTURE EXCAVATION; C1601 CLEARING & GRUBBING; C1801 DUST PALMATIVE; C1910 GRADING; C8391 METAL BEAM BARRIERS; C8000 FENCING; C0680 FENCING SUPPLIER; C8201 OBJECT MARKER; C8320 METAL BEAM GUARD RAILING; C7160 ASBESTOS-CEMENT SEWER PIPE; C1901 ROADWAY EXCAVATION; C1940 DITCHES EXCAVATION; C1920 STRUCTURE EXCAVATION; C1601 CLEARING & GRUBBING; C9990 DEMOLITION; C1930 B1440 SAND & GRAVEL; C9902 BOTTOM DUMP TRUCKING; E4953 WASTE COLLECTION AND DISPOSAL; E4954 HAZARDOUS WASTE COLLECTION AND DISPOSAL; A0710 SOIL PREPARATION SERVICES; C9907 CONSTRUCTION EQUIPMENT RENTAL; B1440 SAND & GRAVEL; C1901 ROADWAY EXCAVATION; C9602 BOTTOM DUMP TRUCKING; C9908 HEAVY EQUIPMENT RENTAL (OWNED EQUIP ONLY); C9606 WATER TRUCK; C9607 END DUMP TRUCK; C9603 TRANSFER DUMP TRUCK; C9774 TRU C030 EROSION CONTROL; C2066 TEMPORARY EROSION CONTROL; C0620 LANDSCAPING & NURSERY SUPPLIER;	CAUCASIAN DBE CAUCASIAN DBE
king_drywall@comcast.net	KING DRYWALL	1626 MARTIN LUTHER KING JR WAY BLACK CA 94612	GARY KING	C9827 DRYWALL CONSTRUCTION;	BLACK DBE

frew.kottisso@frkengineering.com	FRKAI ENGINEERING CONSTRUCTION, INC.	28462 CAMINO DEL ARTE DR BLACK CA 91354 7415 N. PALM AVENUE STE. 101 ASIAN PACIFIC CA 93711	FREW KOTTISSO	C1290 TEMPORARY RAILING (TYPE K); C3996 CRASH CUSHION; C6650 CORRUGATED METAL PIPE (CSP), C1901 ROADWAY EXCAVATION; C2030 EROSION CONTROL; C3901 ASPHALT CONCRETE; C3501 STEEL STRUCTURES; C5180 SOUND WALL (MASONRY BLOCK - CONCRETE); C1575 R	BLACK DBE
alan@alamokengineering.com	ALAN MOK ENGINEERING	93711	ALAN MOK	C9826 LAND SURVEYING; C8720 CIVIL ENGINEERING;	ASIAN PAC DBE
fidanie@charter.net	PAVE-NITE CONSTRUCTION, INC.	9722 RED GUM LN HISPANIC CA, 93444	IRENE DANIEL	C3901 ASPHALT CONCRETE; C3930 PAVEMENT REINFORCING FABRIC; C1910 GRADING	HISPANIC DBE
karen@preferredpowersolutions.com	PREFERRED POWER SOLUTIONS INC	1400 EASTON DR. STE. 116 CAUCASIAN CA 93309	KAREN CLEVELAND	E4910 ELECTRIC SERVICES; C9859 Commercial Electrical	CAUCASIAN DBE
crystal@cnctracfic.com	CNC TRAFFIC CONTROL SPECIALIST	3450 THIRD STREET, UNIT 3 G CAUCASIAN CA 94124	CRYSTAL MIKS	C1201 TRAFFIC CONTROL SYSTEM;	CAUCASIAN DBE
gfs@globalroadsealing.com	GLOBAL ROAD SEALING, INC	10832 DONOTHY AVE ASIAN PACIFIC CA 92843	TRI LA	C8601 MAINTENANCE EXISTING TRAFFIC MGMT SYSTEM ELEMENTS DURING CONSTRUCTION; C8611 RAMP METERING SYSTEM; C1901 ROADWAY EXCAVATION; C8605 MESSAGE SIGNS, LIGHTING & SIGN ILLUMINATION; C1940 DITCHES EXCAVATION; C1920 STRUCTURE EXCAVATION; C8608 D 17350 MISC EQUIPMENT RENTAL & LEASING; C4906 CAST-IN-DRILLED-HOLE CONCRETE PILING; C4901 FURNISH & DRIVE PILING;	ASIAN PAC DBE
vanesa@rocequipment.com	ROC EQUIPMENT LLC	2065 WEST PARKWAY BLVD CAUCASIAN UT 84119	VANESSA LUCIOO	D3530 CONSTRUCTION & RELATED MACHINERY; C3000 Concrete Pumping; C3100 CONCRETE C1901 ROADWAY EXCAVATION; C5501 STEEL STRUCTURES; C3150 CORE CONCRETE - REPAIR BRIDGE DECK; C1940 DITCHES EXCAVATION; C1920 STRUCTURE EXCAVATION; C1531 PLANE ASPHALT CONCRETE; C1601 CLEARING & GRUBBING; C2800 CONCRETE BASE; C6370 STEEL CRI	HISPANIC DBE
Mai@EuroPacific.com	EUNOIA PACIFIC, INC.	1264 S. WATTEMAN AVE. HISPANIC CA 92407	DIANA REINTERIA	C9846 ADDITIONS, ALTERATIONS OR REPAIRS; C9801 BUILDING CONSTRUCTION; C1200 CONSTRUCTION AREA SIGNS; C1701 DEVELOP WATER SUPPLY; C2065 IRRIGATION SYSTEM; C7901 CONCRETE CURB & C8770 CONSTRUCTION MANAGEMENT; C1920 STRUCTURE EXCAVATION; C9810 SMALL STRUCTURES;	ASIAN PAC DBE
quimu@sbglobal.net	QUIMU CONTRACTING, INC.	5830 DIXON AVE WEST HISPANIC CA 95620	MIGUEL QUIROZ	C9801 BUILDING CONSTRUCTION; C1930 STRUCTURE BACKFILL; C3100 CONCRETE STRUCTURE; C9829 E4953 WASTE COLLECTION AND DISPOSAL; C9774 TRUCKER;	BLACK DBE
Monsi.lee@yahoo.com	M. S. LEE ENTERPRISES	1908 COVENTRY ASIAN PACIFIC CA 93611	MON SON LEE	G1003 WHOLESALE TRADE AGENTS AND BROKERS; F5080 MACHINERY, EQUIPMENT, & SUPPLIES; D3990 MISC PRIMARY METAL PRODUCTS; C0670 PIPE SUPPLIER;	HISPANIC DBE
ernestdee@gmail.com	ERNEST B. DEE	7051 BOWLING DRIVE # 104 BLACK CA 93823	ERNEST B. DEE	C9602 BOTTOM DUMP TRUCKING; C9774 TRUCKER;	HISPANIC DBE
AllStateTrucking@outlook.com	ALL STATE TRUCKING	9613 FLOHPARK ST. HISPANIC CA 90660	ROBERT TORRES	C9603 TRANSFER DUMP TRUCK;	HISPANIC DBE
tps1@randonsupplycorp.com	BRANDON SUPPLY CORP DBA BRANDON ASSOCIATES	16000 CARMENITA ROAD BLACK CA 90703	ROSALYN SCOTT	C7056 WELDING CONTRACTOR;	HISPANIC DBE
dcervy@sbglobal.net	DFC TRUCKING	507 GLIDE AVENUE HISPANIC CA 95691	DOLORES/DAVID	C1901 ROADWAY EXCAVATION; C1940 DITCHES EXCAVATION; C1920 STRUCTURE EXCAVATION; C1601 CLEARING & GRUBBING; C9980 DEMOLITION; C1930 STRUCTURE BACKFILL;	CAUCASIAN DBE
AGTruckingSD@gmail.com	A & G TRUCKING	7840 WAINSTEAD DRIVE HISPANIC CA 92018	GUILLEMO MENESES	C5501 STEEL STRUCTURES; C4010 PORTLAND CEMENT & CONCRETE PAVEMENT; C8000 FENCING; C206R TEMPORARY EROSION CONTROL; C9846 ADDITIONS, ALTERATIONS OR REPAIRS; C9801 BUILDING CONSTRUCTION; C1580 MODIFY BRIDGE ITEM; C3100 CONCRETE STRUCTURE; CS	HISPANIC DBE
SocialWeldingInc@gmail.com	SOCAL WELDING INC.	13992 CAROL LANE HISPANIC CA 92570	JOSE ESTRADA	C9905 CUTTING; C1901 ROADWAY EXCAVATION; C1940 DITCHES EXCAVATION; C9904 CORNING; C1920 STRUCTURE EXCAVATION; C4905 SOIL STABILIZATION; C4906 CAST-IN-DRILLED-HOLE CONCRETE PILING; C4901 FURNISH & DRIVE PILING; C1601 CLEARING & GRUBBING; C	HISPANIC DBE
dnieison@mhisoninc.com	NIELSON CONSTRUCTION	147 CAMINO ORUGA CAUCASIAN CA 94558	DIANN NIELSON	E4953 WASTE COLLECTION AND DISPOSAL; C3774 TRUCKER;	HISPANIC DBE
carol@cegreeninc.com	CE GREEN INC.	7545 BALDWIN DAW RD. UNIT B CAUCASIAN CA 95630	CAROLE E. GREEN	C1901 GRADING; C3701 SEAL COAT; C3910 PAVING ASPHALT/ASPHALT CONCRETE;	HISPANIC DBE
maifra@alfaroengeering.com	ALFARO GENERAL ENGINEERING	2240 BONNEY CT. HISPANIC CA 95765	MICHEL ALFARO	C8759 SURVEYING - AERIAL GEOPHYSICAL; C9826 LAND SURVEYING;	HISPANIC DBE
Chavez.Br@enterprises@yahoo.com	CHAVEZ BROS ENTERPRISES INC.	9282 BLANCHARD AVENUE HISPANIC CA 92335	ANNA CHAVEZ	E4953 WASTE COLLECTION AND DISPOSAL; C3774 TRUCKER;	HISPANIC DBE
kellie@autiataffic.com	AVILA TRAFFIC SAFETY	PO BOX 2221 CAUCASIAN CA 93423	KELLIE AVILA	C1290 TEMPORARY RAILING (TYPE K); C9903 CONSTRUCTION CLEAN UP; C9907 CONSTRUCTION EQUIPMENT RENTAL; C8701 BUSINESS ADMINISTRATION; C8770 CONSTRUCTION MANAGEMENT;	CAUCASIAN DBE
guido@structuring@yahoo.com	GUIDO'S TRUCKING	1310 O STREET HISPANIC CA 95330	MARQAL GUIDO	C0670 PIPE SUPPLIER; C0698 BUILDING MATERIAL SUPPLIER; F5088 TRANSPORTATION EQU	HISPANIC DBE
toni.medina@att.net	FRANK MEDINA GENERAL ENGINEERING CONTRACTOR	10096 A/HART ROAD HISPANIC CA 95966	FRANK MEDINA	C9802 BOTTOM DUMP TRUCKING; C9774 TRUCKER;	HISPANIC DBE
info@blackstoneasphalt.com	BLACK STONE ASPHALT CONSTRUCTION, INC.	3112 ANTONINO AVENUE HISPANIC CA 93308	NORMAN GALANSKI	C1901 STEEL IRON & STEEL FRAME, COVER & GRATE; C1901 ROADWAY EXCAVATION; C5501 STEEL STRUCTURES; C1575 REMOVE BRIDGE ITEM; C8391 METAL BEAM BARRIER; C1522 RESET, ADJUST ROADWAY ITEMS; C1940 DITCHES EXCAVATION; C8000 FENCING; C5620 ROADSIDE	HISPANIC DBE
coastgeoinc@gmail.com	COAST GEO, INC.	565 ORPHEUS AVE CAUCASIAN CA 92024	MAART KEARINS	C1901 GRADING; C3701 SEAL COAT; C3910 PAVING ASPHALT/ASPHALT CONCRETE;	HISPANIC DBE
nich@tccorp.com	J. TORRES COMPANY	P.O. BOX 41105 HISPANIC CA 93384	EMILY P. TORRES	C8759 SURVEYING - AERIAL GEOPHYSICAL; C9826 LAND SURVEYING;	HISPANIC DBE
kevinj@j168@yahoo.com	GK CONSTRUCTION	4911 COLSEJUM WAY ASIAN PACIFIC CA 94601	KEVIN YIP	E4953 WASTE COLLECTION AND DISPOSAL; E4954 HAZARDOUS WASTE COLLECTION AND DISPOSAL;	HISPANIC DBE
roy@ahinzpaving.com	ALANIZ CONSTRUCTION COMPANY	7160 STEVENSON BLVD. HISPANIC CA 94538	JESUS ALANIZ	C9774 TRUCKER; C9869 ASBESTOS REMOVAL/ABATEMENT;	ASIAN PAC DBE
nick.ricci@ewest411.com	EWASTE RECOVERY SYSTEMS	11480 SUMRISTE GOLD CIRCLE S BLACK CA 95742	NICHOLAS MCGOWAN	C8391 METAL BEAM BARRIER; C8000 FENCING; C3300 METAL RAILING; C3320 METAL BEAM GUARD	HISPANIC DBE
Kitty@sweeping@gmail.com	KITTY'S SWEEPING INC.	12968 8TH STREET CAUCASIAN CA 92399	KITTY SUE KELLAR	C9910 PAVING ASPHALT (ASPHALT CONCRETE);	BLACK DBE
raelene@weaverlumber.com	WEAVER LUMBER TRUE VALUE WESTERN ELECTRICAL CONTRACTING, INC.	5321 EASTSIDE ROAD ASIAN PACIFIC CA 96001	RAELENE ROBLES	E4954 HAZARDOUS WASTE COLLECTION AND DISPOSAL;	CAUCASIAN DBE
omar@wehinc.com	OMAN EQUHUA	29916 CIRCIJUS STREET HISPANIC CA 92563	DANIEL DOMINGUEZ	C9609 STREET SWEEPING TRUCK;	ASIAN PAC DBE
ddominguez@epex.us.com	APEX MECHANICAL INC	4175 BUSINESS CENTER DRIVE HISPANIC CA 94538	DANIEL DOMINGUEZ	F5210 LUMBER & OTHER BUILDING MATERIALS; C0698 BUILDING MATERIAL SUPPLIER; D2430 MILLWORK, PLYWOOD & STRUCTURAL MEMBERS; C0680 FENCING SUPPLIER; F5030 LUMBER AND CONSTRUCTION MATERIAL; C0656 DOORS & FRAMES SUPPLIER; C0657 LUMBER SUPPLIER; CD	HISPANIC DBE
linda@deezamng.com	DE ANZA MANUFACTURING SERVICES, INC.	1271 REANWOOD AVENUE ASIAN PACIFIC CA 94089	ART TAKAHARA	C9859 Commercial Electrical; C9858 RESIDENTIAL ELECTRICAL;	HISPANIC DBE
huyh@huyh1987@yahoo.com	HUYHUY'S TRUCKING	25888 GADING ROAD #3 ASIAN PACIFIC CA 94544	TIEN HUYH	C9802 BUILDING CONSTRUCTION; C9866 HEATING & AIR CONDITIONING; C9811 SMALL STRUCTURES; C9862 RESIDENTIAL AIR CONDITIONING & SHEET METAL;	HISPANIC DBE
accounting@FloorTechAmerica.com	FLOOR TECH AMERICA, INC.	125 MERCURY CIRCLE ASIAN SUBCONTINENT CA 91768	SHIRLEY CARLTON	18990 SERVICES, NEC; D0870 ELECTRONIC COMPONENTS & ACCESSORIES; C8706 DESIGN BRIDGES; A0780 LANDSCAPE & HORTICULTURAL SERVICES; C0612 SAFETY EQUIPMENT SUPPLIER; C8722 C9602 BOTTOM DUMP TRUCKING;	ASIAN PAC DBE
rdja@architecturalunlimited.com	ARCHITECTURAL UNLIMITED BUILDING CO. DBA PARAGON STEEL ERECT	11222 S. LA CIENEGA BLVD. HISPANIC CA 90304	MARIA BURGOS	C9840 FLOOR COVERING;	ASIAN SUB DBE
dfreemantpo@aol.com	DM TRUCKING	2872 W. KEYS LAKE HISPANIC CA 92806	GREG CAMPOS	C5501 STEEL STRUCTURES; C9864 SHOWER DOORS & MIRROR INSTALLATION; C3100 CONCRETE STRUCTURE;	HISPANIC DBE
losizalanda@scaps@yahoo.com	LOS LOZA LANDSCAPING	810 HAMPTON ROAD HISPANIC CA 94541	JORGE LOZA	C9604 SUPER 10 DUMP TRUCK; C9774 TRUCKER;	HISPANIC DBE
elmehdr@aol.com	MIDWEST BUILDING SUPPLIES, INC.	15319 DALE STREET, SUITE B BLACK MI 48223	ELMER H. DIXON	C9867 LANDSCAPING CONTRACTOR;	HISPANIC DBE
maria@urbanrafflic.com	URBAN GRAFFITI ENTERPRISES, INC.	1280 MOUNTAIN VIEW CIRCLE HISPANIC CA 91702	JUAN REINOSO	F5230 PAINT, GLASS, & WALLPAPER STORES; C9904 GLASS INSTALLATION FOR RAIL CARS; C9854 E4953 WASTE COLLECTION AND DISPOSAL; 17340 SERVICES TO BUILDINGS; C8904 GLASS INSTALLATION FOR RAIL CARS; C9854 PAINTING STRUCTURES;	BLACK DBE

RAY DURAN@DURANCG.COM	DURAN CONSTRUCTION GROUP	222 S JACKSON AVENUE	HISPANIC CA 95116	RAMON DUJAN	C152 REMOVE CONCRETE; C901 ASPHALT CONCRETE; C5100 CONCRETE STRUCTURE; C5401 CON207 LANDSCAPE CARE AND MAINTENANCE SERVICES; 17349 BUILDING MAINTENANCE SERVICES; C8779 CONSTRUCTION RELATED - NOT LICENSED IN CALIFORNIA; C3100 CONCRETE STRUCTURE; C9331 CONCRETE BARRIER C9774 TRUCKER; C9605 FLAT BED TRUCKING; C4952 SEWERAGE SYSTEMS; C9850 PLUMBING; G1003 WHOLESALE TRADE AGENTS AND BROKERS; C9840 FLOOR COVERING; C0698 BUILDING MATERIAL SUPPLIER;	HISPANIC DBE HISPANIC DBE BLACK DBE BLACK DBE BLACK DBE CAUCASIAN DBE
jortz@ysec.com	DYSEC LLC	108 MANSIONES DE BAIROA	HISPANIC PR 727	JUAN C. ORTIZ	C152 REMOVE CONCRETE; C901 ASPHALT CONCRETE; C5100 CONCRETE STRUCTURE; C5401 CONCRETE STRUCTURE; C9331 CONCRETE BARRIER C9774 TRUCKER; C9605 FLAT BED TRUCKING; C4952 SEWERAGE SYSTEMS; C9850 PLUMBING; G1003 WHOLESALE TRADE AGENTS AND BROKERS; C9840 FLOOR COVERING; C0698 BUILDING MATERIAL SUPPLIER;	HISPANIC DBE HISPANIC DBE BLACK DBE BLACK DBE BLACK DBE CAUCASIAN DBE
onthelevelconcrete@yahoo.com	ON THE LEVEL CONCRETE	1485 BAYSHORE BLVD #317	BLACK CA 94124	ERIC JONES	C152 REMOVE CONCRETE; C901 ASPHALT CONCRETE; C5100 CONCRETE STRUCTURE; C5401 CONCRETE STRUCTURE; C9331 CONCRETE BARRIER C9774 TRUCKER; C9605 FLAT BED TRUCKING; C4952 SEWERAGE SYSTEMS; C9850 PLUMBING; G1003 WHOLESALE TRADE AGENTS AND BROKERS; C9840 FLOOR COVERING; C0698 BUILDING MATERIAL SUPPLIER;	HISPANIC DBE HISPANIC DBE BLACK DBE BLACK DBE BLACK DBE CAUCASIAN DBE
rosesatrs.com	ROSE STAR TRANSPORTATION	820 COLGATE AVE, SUITE 17H	BLACK NY 10473	YAW NKAMSAH	C152 REMOVE CONCRETE; C901 ASPHALT CONCRETE; C5100 CONCRETE STRUCTURE; C5401 CONCRETE STRUCTURE; C9331 CONCRETE BARRIER C9774 TRUCKER; C9605 FLAT BED TRUCKING; C4952 SEWERAGE SYSTEMS; C9850 PLUMBING; G1003 WHOLESALE TRADE AGENTS AND BROKERS; C9840 FLOOR COVERING; C0698 BUILDING MATERIAL SUPPLIER;	HISPANIC DBE HISPANIC DBE BLACK DBE BLACK DBE BLACK DBE CAUCASIAN DBE
Brown3plumbing@dbcglobal.net	BROWN 3 PLUMBING COMPANY	P.O. BOX 32353	BLACK CA 94604	WILLIAM BROWN	C152 REMOVE CONCRETE; C901 ASPHALT CONCRETE; C5100 CONCRETE STRUCTURE; C5401 CONCRETE STRUCTURE; C9331 CONCRETE BARRIER C9774 TRUCKER; C9605 FLAT BED TRUCKING; C4952 SEWERAGE SYSTEMS; C9850 PLUMBING; G1003 WHOLESALE TRADE AGENTS AND BROKERS; C9840 FLOOR COVERING; C0698 BUILDING MATERIAL SUPPLIER;	HISPANIC DBE HISPANIC DBE BLACK DBE BLACK DBE BLACK DBE CAUCASIAN DBE
PhillishaH@CoastHubs.com	H-D SPECIALTY GROUPS INC. DBA COATHINGS HUB	5913 E. WASHINGTON BLVD.	CAUCASIAN CA 90040	PHILLISHA HOLLOWAY	C152 REMOVE CONCRETE; C901 ASPHALT CONCRETE; C5100 CONCRETE STRUCTURE; C5401 CONCRETE STRUCTURE; C9331 CONCRETE BARRIER C9774 TRUCKER; C9605 FLAT BED TRUCKING; C4952 SEWERAGE SYSTEMS; C9850 PLUMBING; G1003 WHOLESALE TRADE AGENTS AND BROKERS; C9840 FLOOR COVERING; C0698 BUILDING MATERIAL SUPPLIER;	HISPANIC DBE HISPANIC DBE BLACK DBE BLACK DBE BLACK DBE CAUCASIAN DBE
stmrestoration@hotmail.com	SULLIVAN THOMPSON MASONRY & RESTORATION	16 JESSIE ST, STE 209	CAUCASIAN CA 94105	DEBORAH LYNN BLAKE	C152 REMOVE CONCRETE; C901 ASPHALT CONCRETE; C5100 CONCRETE STRUCTURE; C5401 CONCRETE STRUCTURE; C9331 CONCRETE BARRIER C9774 TRUCKER; C9605 FLAT BED TRUCKING; C4952 SEWERAGE SYSTEMS; C9850 PLUMBING; G1003 WHOLESALE TRADE AGENTS AND BROKERS; C9840 FLOOR COVERING; C0698 BUILDING MATERIAL SUPPLIER;	HISPANIC DBE HISPANIC DBE BLACK DBE BLACK DBE BLACK DBE CAUCASIAN DBE
bob1@inlaughn-air.com	MCLAUGHLIN AIR CONDITIONING CO.	928 WEST FREMONT STREET	HISPANIC CA 95203	ROBERT LEAL	C152 REMOVE CONCRETE; C901 ASPHALT CONCRETE; C5100 CONCRETE STRUCTURE; C5401 CONCRETE STRUCTURE; C9331 CONCRETE BARRIER C9774 TRUCKER; C9605 FLAT BED TRUCKING; C4952 SEWERAGE SYSTEMS; C9850 PLUMBING; G1003 WHOLESALE TRADE AGENTS AND BROKERS; C9840 FLOOR COVERING; C0698 BUILDING MATERIAL SUPPLIER;	HISPANIC DBE HISPANIC DBE BLACK DBE BLACK DBE BLACK DBE CAUCASIAN DBE
denise.7431@yahoo.com	D & D CONCRETE CONSTRUCTION CO	9237 LITTLE CREEK CIRCLE	BLACK CA 95210	DENISE WILLIAMS	C152 REMOVE CONCRETE; C901 ASPHALT CONCRETE; C5100 CONCRETE STRUCTURE; C5401 CONCRETE STRUCTURE; C9331 CONCRETE BARRIER C9774 TRUCKER; C9605 FLAT BED TRUCKING; C4952 SEWERAGE SYSTEMS; C9850 PLUMBING; G1003 WHOLESALE TRADE AGENTS AND BROKERS; C9840 FLOOR COVERING; C0698 BUILDING MATERIAL SUPPLIER;	HISPANIC DBE HISPANIC DBE BLACK DBE BLACK DBE BLACK DBE CAUCASIAN DBE
ramartnconsr,inc@2bcglobal.net	R.A. MARTIN CONSTRUCTORS, INC	4418 ALTA MESA DR.	HISPANIC CA 96002	RANDY A. MARTIN	C152 REMOVE CONCRETE; C901 ASPHALT CONCRETE; C5100 CONCRETE STRUCTURE; C5401 CONCRETE STRUCTURE; C9331 CONCRETE BARRIER C9774 TRUCKER; C9605 FLAT BED TRUCKING; C4952 SEWERAGE SYSTEMS; C9850 PLUMBING; G1003 WHOLESALE TRADE AGENTS AND BROKERS; C9840 FLOOR COVERING; C0698 BUILDING MATERIAL SUPPLIER;	HISPANIC DBE HISPANIC DBE BLACK DBE BLACK DBE BLACK DBE CAUCASIAN DBE
corey@scrubcan.com	SCRUBCAN INC.	3776 W. ASHCROFT AVE	BLACK CA 93722	COREY JACKSON	C152 REMOVE CONCRETE; C901 ASPHALT CONCRETE; C5100 CONCRETE STRUCTURE; C5401 CONCRETE STRUCTURE; C9331 CONCRETE BARRIER C9774 TRUCKER; C9605 FLAT BED TRUCKING; C4952 SEWERAGE SYSTEMS; C9850 PLUMBING; G1003 WHOLESALE TRADE AGENTS AND BROKERS; C9840 FLOOR COVERING; C0698 BUILDING MATERIAL SUPPLIER;	HISPANIC DBE HISPANIC DBE BLACK DBE BLACK DBE BLACK DBE CAUCASIAN DBE
ELIZABETH@PTM-ENG.COM	PTM GENERAL ENGINEERING SERVICES, INC	5942 ACONR STREET	HISPANIC CA 92504	ELIZABETH H MENDOZA DE MCKAE	C152 REMOVE CONCRETE; C901 ASPHALT CONCRETE; C5100 CONCRETE STRUCTURE; C5401 CONCRETE STRUCTURE; C9331 CONCRETE BARRIER C9774 TRUCKER; C9605 FLAT BED TRUCKING; C4952 SEWERAGE SYSTEMS; C9850 PLUMBING; G1003 WHOLESALE TRADE AGENTS AND BROKERS; C9840 FLOOR COVERING; C0698 BUILDING MATERIAL SUPPLIER;	HISPANIC DBE HISPANIC DBE BLACK DBE BLACK DBE BLACK DBE CAUCASIAN DBE
jane1@pexmarker.com	APER UNIVERSAL, INC	11033 FOREST PLAGE	ASIAN PACIFIC CA 90670	JANET YANG	C152 REMOVE CONCRETE; C901 ASPHALT CONCRETE; C5100 CONCRETE STRUCTURE; C5401 CONCRETE STRUCTURE; C9331 CONCRETE BARRIER C9774 TRUCKER; C9605 FLAT BED TRUCKING; C4952 SEWERAGE SYSTEMS; C9850 PLUMBING; G1003 WHOLESALE TRADE AGENTS AND BROKERS; C9840 FLOOR COVERING; C0698 BUILDING MATERIAL SUPPLIER;	ASIAN PAC DBE HISPANIC DBE HISPANIC DBE HISPANIC DBE HISPANIC DBE CAUCASIAN DBE
Bill@crucconainers.com	CRUZ CONTAINERS, INC	2761 SOUTH BLAC AVENUE	HISPANIC CA 92316	WILLIAM CRUZ	C152 REMOVE CONCRETE; C901 ASPHALT CONCRETE; C5100 CONCRETE STRUCTURE; C5401 CONCRETE STRUCTURE; C9331 CONCRETE BARRIER C9774 TRUCKER; C9605 FLAT BED TRUCKING; C4952 SEWERAGE SYSTEMS; C9850 PLUMBING; G1003 WHOLESALE TRADE AGENTS AND BROKERS; C9840 FLOOR COVERING; C0698 BUILDING MATERIAL SUPPLIER;	HISPANIC DBE HISPANIC DBE BLACK DBE BLACK DBE BLACK DBE CAUCASIAN DBE
sandra@gocaddsurveys.com	GEO CADD SURVEYS	7011 KOLL CENTER PKWY, SUITE #163	CAUCASIAN CA 94566	SANDRA B. WILLIAMSON	C152 REMOVE CONCRETE; C901 ASPHALT CONCRETE; C5100 CONCRETE STRUCTURE; C5401 CONCRETE STRUCTURE; C9331 CONCRETE BARRIER C9774 TRUCKER; C9605 FLAT BED TRUCKING; C4952 SEWERAGE SYSTEMS; C9850 PLUMBING; G1003 WHOLESALE TRADE AGENTS AND BROKERS; C9840 FLOOR COVERING; C0698 BUILDING MATERIAL SUPPLIER;	CAUCASIAN DBE CAUCASIAN DBE CAUCASIAN DBE CAUCASIAN DBE CAUCASIAN DBE CAUCASIAN DBE
agundez2@aol.com	AGUNDEZ CONSTRUCTION	1244 ALOISE AVENUE	CAUCASIAN CA 95407	ANGELA AGUNDEZ	C152 REMOVE CONCRETE; C901 ASPHALT CONCRETE; C5100 CONCRETE STRUCTURE; C5401 CONCRETE STRUCTURE; C9331 CONCRETE BARRIER C9774 TRUCKER; C9605 FLAT BED TRUCKING; C4952 SEWERAGE SYSTEMS; C9850 PLUMBING; G1003 WHOLESALE TRADE AGENTS AND BROKERS; C9840 FLOOR COVERING; C0698 BUILDING MATERIAL SUPPLIER;	CAUCASIAN DBE CAUCASIAN DBE CAUCASIAN DBE CAUCASIAN DBE CAUCASIAN DBE CAUCASIAN DBE
plawrence@njlcconstruction.com	MAK CONSTRUCTION, INC.	4780 CHEREMNE WAY,	CAUCASIAN CA 917710	PAMELA E. LAWRENCE	C152 REMOVE CONCRETE; C901 ASPHALT CONCRETE; C5100 CONCRETE STRUCTURE; C5401 CONCRETE STRUCTURE; C9331 CONCRETE BARRIER C9774 TRUCKER; C9605 FLAT BED TRUCKING; C4952 SEWERAGE SYSTEMS; C9850 PLUMBING; G1003 WHOLESALE TRADE AGENTS AND BROKERS; C9840 FLOOR COVERING; C0698 BUILDING MATERIAL SUPPLIER;	CAUCASIAN DBE CAUCASIAN DBE CAUCASIAN DBE CAUCASIAN DBE CAUCASIAN DBE CAUCASIAN DBE
precisiongradingandpaving@yahoo.com	PRECISION GRADING & PAVING	6708 FISHBACK AVENUE	CAUCASIAN CA 93308	DEANNA ANDERSON	C152 REMOVE CONCRETE; C901 ASPHALT CONCRETE; C5100 CONCRETE STRUCTURE; C5401 CONCRETE STRUCTURE; C9331 CONCRETE BARRIER C9774 TRUCKER; C9605 FLAT BED TRUCKING; C4952 SEWERAGE SYSTEMS; C9850 PLUMBING; G1003 WHOLESALE TRADE AGENTS AND BROKERS; C9840 FLOOR COVERING; C0698 BUILDING MATERIAL SUPPLIER;	CAUCASIAN DBE HISPANIC DBE HISPANIC DBE HISPANIC DBE HISPANIC DBE CAUCASIAN DBE
nuzibiz@dbcglobal.net	OMAR TRUCKING	7636 FLUTTON AVE, APT. 120	HISPANIC CA 91605	OMAR H. RIVERA	C152 REMOVE CONCRETE; C901 ASPHALT CONCRETE; C5100 CONCRETE STRUCTURE; C5401 CONCRETE STRUCTURE; C9331 CONCRETE BARRIER C9774 TRUCKER; C9605 FLAT BED TRUCKING; C4952 SEWERAGE SYSTEMS; C9850 PLUMBING; G1003 WHOLESALE TRADE AGENTS AND BROKERS; C9840 FLOOR COVERING; C0698 BUILDING MATERIAL SUPPLIER;	HISPANIC DBE HISPANIC DBE BLACK DBE BLACK DBE BLACK DBE CAUCASIAN DBE
ma1to@alcocontracting.com	ALTA SERVICES, INC	369 E. BLANKE STREET	HISPANIC CA 92879	MARIO AROZ	C152 REMOVE CONCRETE; C901 ASPHALT CONCRETE; C5100 CONCRETE STRUCTURE; C5401 CONCRETE STRUCTURE; C9331 CONCRETE BARRIER C9774 TRUCKER; C9605 FLAT BED TRUCKING; C4952 SEWERAGE SYSTEMS; C9850 PLUMBING; G1003 WHOLESALE TRADE AGENTS AND BROKERS; C9840 FLOOR COVERING; C0698 BUILDING MATERIAL SUPPLIER;	HISPANIC DBE HISPANIC DBE BLACK DBE BLACK DBE BLACK DBE CAUCASIAN DBE
sierraxcavating@aol.com	SIERRA EXCAVATING	356 S GEORGE WASHINGTON BLVD	HISPANIC CA 95993	JUAN SANCHEZ	C152 REMOVE CONCRETE; C901 ASPHALT CONCRETE; C5100 CONCRETE STRUCTURE; C5401 CONCRETE STRUCTURE; C9331 CONCRETE BARRIER C9774 TRUCKER; C9605 FLAT BED TRUCKING; C4952 SEWERAGE SYSTEMS; C9850 PLUMBING; G1003 WHOLESALE TRADE AGENTS AND BROKERS; C9840 FLOOR COVERING; C0698 BUILDING MATERIAL SUPPLIER;	HISPANIC DBE HISPANIC DBE BLACK DBE BLACK DBE BLACK DBE CAUCASIAN DBE
willowhawking@gmail.com	WILLOW HAWK INC	2562 SOUTH FORK ROAD	NATIVE AMERICAN CA 95563	JAMES AMMON	C152 REMOVE CONCRETE; C901 ASPHALT CONCRETE; C5100 CONCRETE STRUCTURE; C5401 CONCRETE STRUCTURE; C9331 CONCRETE BARRIER C9774 TRUCKER; C9605 FLAT BED TRUCKING; C4952 SEWERAGE SYSTEMS; C9850 PLUMBING; G1003 WHOLESALE TRADE AGENTS AND BROKERS; C9840 FLOOR COVERING; C0698 BUILDING MATERIAL SUPPLIER;	NATIVE AM DBE HISPANIC DBE HISPANIC DBE HISPANIC DBE HISPANIC DBE CAUCASIAN DBE
mark@markwallceramasonry.com	MARK WALLACE MASONRY	1795 INDUSTRIAL DRIVE	HISPANIC CA 95603	MARK WALLACE	C152 REMOVE CONCRETE; C901 ASPHALT CONCRETE; C5100 CONCRETE STRUCTURE; C5401 CONCRETE STRUCTURE; C9331 CONCRETE BARRIER C9774 TRUCKER; C9605 FLAT BED TRUCKING; C4952 SEWERAGE SYSTEMS; C9850 PLUMBING; G1003 WHOLESALE TRADE AGENTS AND BROKERS; C9840 FLOOR COVERING; C0698 BUILDING MATERIAL SUPPLIER;	HISPANIC DBE HISPANIC DBE BLACK DBE BLACK DBE BLACK DBE CAUCASIAN DBE
greg.simpson@comcast.net	GREGG SIMPSON TRUCKING	250 LAKE MENDOCINO DR.	CAUCASIAN CA 95482	ROBERTA WATKINS	C152 REMOVE CONCRETE; C901 ASPHALT CONCRETE; C5100 CONCRETE STRUCTURE; C5401 CONCRETE STRUCTURE; C9331 CONCRETE BARRIER C9774 TRUCKER; C9605 FLAT BED TRUCKING; C4952 SEWERAGE SYSTEMS; C9850 PLUMBING; G1003 WHOLESALE TRADE AGENTS AND BROKERS; C9840 FLOOR COVERING; C0698 BUILDING MATERIAL SUPPLIER;	CAUCASIAN DBE CAUCASIAN DBE CAUCASIAN DBE CAUCASIAN DBE CAUCASIAN DBE CAUCASIAN DBE
farrestmoon1@yahoo.com	FAR EAST LANDSCAPE & MAINTENANCE, INC.	27118 COLEBROOK PLACE	ASIAN PACIFIC CA 91395	MOON TONY	C152 REMOVE CONCRETE; C901 ASPHALT CONCRETE; C5100 CONCRETE STRUCTURE; C5401 CONCRETE STRUCTURE; C9331 CONCRETE BARRIER C9774 TRUCKER; C9605 FLAT BED TRUCKING; C4952 SEWERAGE SYSTEMS; C9850 PLUMBING; G1003 WHOLESALE TRADE AGENTS AND BROKERS; C9840 FLOOR COVERING; C0698 BUILDING MATERIAL SUPPLIER;	ASIAN PAC DBE ASIAN PAC DBE ASIAN PAC DBE ASIAN PAC DBE ASIAN PAC DBE ASIAN PAC DBE
vida.wright@veridicgroup.com	VERIDICO GROUP, INC	1305 MEADOW VISTA WAY, SUITE A	CAUCASIAN CA 95661	VIDA G. WRIGHT	C152 REMOVE CONCRETE; C901 ASPHALT CONCRETE; C5100 CONCRETE STRUCTURE; C5401 CONCRETE STRUCTURE; C9331 CONCRETE BARRIER C9774 TRUCKER; C9605 FLAT BED TRUCKING; C4952 SEWERAGE SYSTEMS; C9850 PLUMBING; G1003 WHOLESALE TRADE AGENTS AND BROKERS; C9840 FLOOR COVERING; C0698 BUILDING MATERIAL SUPPLIER;	CAUCASIAN DBE HISPANIC DBE HISPANIC DBE HISPANIC DBE HISPANIC DBE CAUCASIAN DBE
thecolors1970@yahoo.com	THE COLORS PAINTING CO, INC	250 LONDON STREET	HISPANIC CA 94112	HUGO NOEL RUIZ	C152 REMOVE CONCRETE; C901 ASPHALT CONCRETE; C5100 CONCRETE STRUCTURE; C5401 CONCRETE STRUCTURE; C9331 CONCRETE BARRIER C9774 TRUCKER; C9605 FLAT BED TRUCKING; C4952 SEWERAGE SYSTEMS; C9850 PLUMBING; G1003 WHOLESALE TRADE AGENTS AND BROKERS; C9840 FLOOR COVERING; C0698 BUILDING MATERIAL SUPPLIER;	HISPANIC DBE HISPANIC DBE BLACK DBE BLACK DBE BLACK DBE CAUCASIAN DBE
edc@vintagepavingco.com	VINTAGE PAVING COMPANY, INC.	119 MAIN STREET	HISPANIC CA 95694	EDWARD CARBAHAL	C152 REMOVE CONCRETE; C901 ASPHALT CONCRETE; C5100 CONCRETE STRUCTURE; C5401 CONCRETE STRUCTURE; C9331 CONCRETE BARRIER C9774 TRUCKER; C9605 FLAT BED TRUCKING; C4952 SEWERAGE SYSTEMS; C9850 PLUMBING; G1003 WHOLESALE TRADE AGENTS AND BROKERS; C9840 FLOOR COVERING; C0698 BUILDING MATERIAL SUPPLIER;	HISPANIC DBE HISPANIC DBE BLACK DBE BLACK DBE BLACK DBE CAUCASIAN DBE
joscruc@comcast.net	COLUMBIA ELECTRIC, INC.	1980 DAVIS STREET	CAUCASIAN CA 94583	JOANNE SCRUGGS	C152 REMOVE CONCRETE; C901 ASPHALT CONCRETE; C5100 CONCRETE STRUCTURE; C5401 CONCRETE STRUCTURE; C9331 CONCRETE BARRIER C9774 TRUCKER; C9605 FLAT BED TRUCKING; C4952 SEWERAGE SYSTEMS; C9850 PLUMBING; G1003 WHOLESALE TRADE AGENTS AND BROKERS; C9840 FLOOR COVERING; C0698 BUILDING MATERIAL SUPPLIER;	HISPANIC DBE HISPANIC DBE BLACK DBE BLACK DBE BLACK DBE CAUCASIAN DBE
b.v.landscape@pacbell.net	BUENA VISTA LANDSCAPE, INC	1472 N HARDING ST	HISPANIC CA 92867	ANGEL GOMEZ	C152 REMOVE CONCRETE; C901 ASPHALT CONCRETE; C5100 CONCRETE STRUCTURE; C5401 CONCRETE STRUCTURE; C9331 CONCRETE BARRIER C9774 TRUCKER; C9605 FLAT BED TRUCKING; C4952 SEWERAGE SYSTEMS; C9850 PLUMBING; G1003 WHOLESALE TRADE AGENTS AND BROKERS; C9840 FLOOR COVERING; C0698 BUILDING MATERIAL SUPPLIER;	HISPANIC DBE HISPANIC DBE BLACK DBE BLACK DBE BLACK DBE CAUCASIAN DBE
luke@scginc.com	STONY CREEK GENERAL ENGINEERING	5321 COUNTY RD 206	NATIVE AMERICAN CA 95963	LUKE ANDREWS	C152 REMOVE CONCRETE; C901 ASPHALT CONCRETE; C5100 CONCRETE STRUCTURE; C5401 CONCRETE STRUCTURE; C9331 CONCRETE BARRIER C9774 TRUCKER; C9605 FLAT BED TRUCKING; C4952 SEWERAGE SYSTEMS; C9850 PLUMBING; G1003 WHOLESALE TRADE AGENTS AND BROKERS; C9840 FLOOR COVERING; C0698 BUILDING MATERIAL SUPPLIER;	NATIVE AM DBE HISPANIC DBE HISPANIC DBE HISPANIC DBE HISPANIC DBE CAUCASIAN DBE
helinda@blucable.com	BLUE CABLE INC	7306 COLDWATER CANYON AVE #10	HISPANIC CA 91605	HELEIDA NAZARI	C152 REMOVE CONCRETE; C901 ASPHALT CONCRETE; C5100 CONCRETE STRUCTURE; C5401 CONCRETE STRUCTURE; C9331 CONCRETE BARRIER C9774 TRUCKER; C9605 FLAT BED TRUCKING; C4952 SEWERAGE SYSTEMS; C9850 PLUMBING; G1003 WHOLESALE TRADE AGENTS AND BROKERS; C9840 FLOOR COVERING; C0698 BUILDING MATERIAL SUPPLIER;	HISPANIC DBE HISPANIC DBE BLACK DBE BLACK DBE BLACK DBE CAUCASIAN DBE
paving_2gp@yahoo.com	ANTHONY'S GRADING & PAVING	10789 WOODSIDE AVENUE, SUITE 111	HISPANIC CA 92071	ANTHONY TEJEDA	C152 REMOVE CONCRETE; C901 ASPHALT CONCRETE; C5100 CONCRETE STRUCTURE; C5401 CONCRETE STRUCTURE; C9331 CONCRETE BARRIER C9774 TRUCKER; C9605 FLAT BED TRUCKING; C4952 SEWERAGE SYSTEMS; C9850 PLUMBING; G1003 WHOLESALE TRADE AGENTS AND BROKERS; C9840 FLOOR COVERING; C0698 BUILDING MATERIAL SUPPLIER;	HISPANIC DBE HISPANIC DBE BLACK DBE BLACK DBE BLACK DBE CAUCASIAN DBE
allison@huxemerson.com	K. W. EMERSON, INC.	413 WEST SAINT CHARLES STREET	CAUCASIAN CA 95249	EMMA JEAN EMERSON	C152 REMOVE CONCRETE; C901 ASPHALT CONCRETE; C5100 CONCRETE STRUCTURE; C5401 CONCRETE STRUCTURE; C9331 CONCRETE BARRIER C9774 TRUCKER; C9605 FLAT BED TRUCKING; C4952 SEWERAGE SYSTEMS; C9850 PLUMBING; G1003 WHOLESALE TRADE AGENTS AND BROKERS; C9840 FLOOR COVERING; C0698 BUILDING MATERIAL SUPPLIER;	CAUCASIAN DBE CAUCASIAN DBE CAUCASIAN DBE CAUCASIAN DBE CAUCASIAN DBE CAUCASIAN DBE
kssouthcoast@roadrunner.com	SOUTH COAST SWEEPING, INC.	2332 TRAILS END	CAUCASIAN CA 92028	KIM SARMIENTO	C152 REMOVE CONCRETE; C901 ASPHALT CONCRETE; C5100 CONCRETE STRUCTURE; C5401 CONCRETE STRUCTURE; C9331 CONCRETE BARRIER C9774 TRUCKER; C9605 FLAT BED TRUCKING; C4952 SEWERAGE SYSTEMS; C9850 PLUMBING; G1003 WHOLESALE TRADE AGENTS AND BROKERS; C9840 FLOOR COVERING; C0698 BUILDING MATERIAL SUPPLIER;	CAUCASIAN DBE CAUCASIAN DBE CAUCASIAN DBE CAUCASIAN DBE CAUCASIAN DBE CAUCASIAN DBE
harriscorp@gmail.com	HARRIS DEVELOPMENT CORPORATION	1840 SHAW #105-08	BLACK CA 93611	ROBERT HARRIS III	C152 REMOVE CONCRETE; C901 ASPHALT CONCRETE; C5100 CONCRETE STRUCTURE; C5401 CONCRETE STRUCTURE; C9331 CONCRETE BARRIER C9774 TRUCKER; C9605 FLAT BED TRUCKING; C4952 SEWERAGE SYSTEMS; C9850 PLUMBING; G1003 WHOLESALE TRADE AGENTS AND BROKERS; C9840 FLOOR COVERING; C0698 BUILDING MATERIAL SUPPLIER;	BLACK DBE BLACK DBE BLACK DBE BLACK DBE BLACK DBE CAUCASIAN DBE
janione@jhabuilders.com	JNA BUILDERS, INC.	3549 EL CAMINITO	ASIAN PACIFIC CA 91214	JOSEPH N. ANTONIO	C152 REMOVE CONCRETE; C901 ASPHALT CONCRETE; C5100 CONCRETE STRUCTURE; C5401 CONCRETE STRUCTURE; C9331 CONCRETE BARRIER C9774 TRUCKER; C9605 FLAT BED TRUCKING; C4952 SEWERAGE SYSTEMS; C9850 PLUMBING; G1003 WHOLESALE TRADE AGENTS AND BROKERS; C9840 FLOOR COVERING; C0698 BUILDING MATERIAL SUPPLIER;	ASIAN PAC DBE HISPANIC DBE HISPANIC DBE HISPANIC DBE HISPANIC DBE CAUCASIAN DBE
office@accurateasawcutting.com	ACCURATE SAWCUTTING	1000 S. KILBOY ROAD	HISPANIC CA 93580	MARY MACHADO	C152 REMOVE CONCRETE; C901 ASPHALT CONCRETE; C5100 CONCRETE STRUCTURE; C5401 CONCRETE STRUCTURE; C9331 CONCRETE BARRIER C9774 TRUCKER; C9605 FLAT BED TRUCKING; C4952 SEWERAGE SYSTEMS; C9850 PLUMBING; G1003 WHOLESALE TRADE AGENTS AND BROKERS; C9840 FLOOR COVERING; C0698 BUILDING MATERIAL SUPPLIER;	HISPANIC DBE HISPANIC DBE BLACK DBE BLACK DBE BLACK DBE CAUCASIAN DBE
info@esjls.com	ESP SURVEYING, INC	2598 N. MIAMI AVE	HISPANIC CA 93277	BRIANDA ESPINOSA	C152 REMOVE CONCRETE; C901 ASPHALT CONCRETE; C5100 CONCRETE STRUCTURE; C5401 CONCRETE STRUCTURE; C9331 CONCRETE BARRIER C9774 TRUCKER; C9605 FLAT BED TRUCKING; C4952 SEWERAGE SYSTEMS; C9850 PLUMBING; G1003 WHOLESALE TRADE AGENTS AND BROKERS; C9840 FLOOR COVERING; C0698 BUILDING MATERIAL SUPPLIER;	HISPANIC DBE HISPANIC DBE BLACK DBE BLACK DBE BLACK DBE CAUCASIAN DBE
dirtruen71@hotmail.com	JENNIFER COTTER'S WATER TRUCK RENTAL	23458 CANYON LAKE DRIVE NORTH	CAUCASIAN CA 92587	JENNIFER COTTER	C152 REMOVE CONCRETE; C901 ASPHALT CONCRETE; C5100 CONCRETE STRUCTURE; C5401 CONCRETE STRUCTURE; C9331 CONCRETE BARRIER C9774 TRUCKER; C9605 FLAT BED TRUCKING; C4952 SEWERAGE SYSTEMS; C9850 PLUMBING; G1003 WHOLESALE TRADE AGENTS AND BROKERS; C9840 FLOOR COVERING; C0698 BUILDING MATERIAL SUPPLIER;	HISPANIC DBE HISPANIC DBE BLACK DBE BLACK DBE BLACK DBE CAUCASIAN DBE
qacinc@hotmail.com	QUALITY ASBESTOS CONTROL, INC.	33564 DOWE AVENUE	HISPANIC CA 94587	JOSEPH MCCURDY	C152 REMOVE CONCRETE; C901 ASPHALT CONCRETE; C5100 CONCRETE STRUCTURE; C5401 CONCRETE STRUCTURE; C9331 CONCRETE BARRIER C9774 TRUCKER; C9605 FLAT BED TRUCKING; C4952 SEWERAGE SYSTEMS; C9850 PLUMBING; G1003 WHOLESALE TRADE AGENTS AND BROKERS; C9840 FLOOR COVERING; C0698 BUILDING MATERIAL SUPPLIER;	CAUCASIAN DBE HISPANIC DBE HISPANIC DBE HISPANIC DBE HISPANIC DBE CAUCASIAN DBE



WOLFPAC CORP@GMAIL.COM ctcsalesandsupplies@gmail.com nverstrf@g.aol.com	WOLFPAC CONTRACTING INC GUSTAVE ENTERPRISE INC. RIVERA TRUCKING, LLC	4555 GOLDEN AUDBR STREET BLACK CA 95934 60 98TH AVENUE SUITE 101 BLACK CA 94603 12645 WELLS PLACE NATIVE AMERICAN CA 91710	MICHAEL R. WINBUSH JR. JOSEPH MCCALLUM CYNTHIA L. ZORN	C9868 INSULATION, C9840 FLOOR COVERING, C9838 CERAMIC TILE, C9839 CARPET & DRAPES C9602 BOTTOM DUMP TRUCKING, C9774 TRUCKER, C9605 FLAT BED TRUCKING, C9771 TRUCK BROKER C0639 ASPHALT SUPPLIER, C0652 REINFORCING BAR SECTION SUPPLIER, C0655 STEEL SUPPLIER, C0670 PIPE SUPPLIER, C9602 BOTTOM DUMP TRUCKING, C0683 GUARD RAILINGS & BARRIERS SUPPLIER, C0625 SAND & GRAVEL SUPPLIER, F5170 PETROLEUM & PETROLEUM PRODUCT C9905 CUTTING, C1901 ROADWAY EXCAVATION, C1940 DITCHES EXCAVATION, C9904 CORING, C1920 STRUCTURE EXCAVATION, C5111 CONCRETE OVERLAY, DRILL & BOND, C9980 DEMOLITION, C0400 CLEAN & SEAL PAVEMENT JOINTS - ROLT & SEAL CRACKS, C5100 CONCRETE ST	BLACK DBE BLACK DBE NATIVE AN DBE
rferguson@fconcretecutting.com kshen@mcpheeters.com info@lighthouse-aac.com	G & F CONCRETE CUTTING, INC. MCPHEETERS & ASSOCIATES LIGHT SPEED RESOURCES	13653 ALONDRRA BLVD., HISPANIC CA 90670 1486 TOLLHOUSE RD. SUITE 107 CAUCASIAN CA 93611 1104 CORPORATE WAY #222 CAUCASIAN CA 95831	RITA M. VIGIL-FERGUSON KATRINA OLSEN ROBIN STRATTON	C9765 DRAFTING, C8760 LAND SURVEYOR, C3766 Computer-aided Design & DRAFTING (CADD); F5060 ELECTRICAL GOODS, C0686 ELECTRICAL & SIGNALS SUPPLIER, C8740 ELECTRICAL ENGINEERS, F5060 ELECTRICAL GOODS, D8690 MISC ELECTRICAL EQUIPMENT & SUPPLIES, D3640 ELECTRICAL LIGHTING & WIRING EQUIPMENT, C7410 PUMPING PLANT ELECTRICAL EQUIPMENT, C9903 ELECTRICAL SERVICES FOR RAIL CARS, C9859 Commercial Ele C9903 CONSTRUCTION CLEAN UP, C9891 BUILDING MOVER, C9999 BROKER, C9980 DEMOLITION; C9801 BUILDING CONSTRUCTION; C9867 LANDSCAPING CONTRACTOR; C0620 LANDSCAPING & NURSERY SUPPLIER, F5060 ELECTRICAL GOODS, C0686 ELECTRICAL & SIGNALS SUPPLIER, C9802 BOTTOM DUMP TRUCKING, C9774 TRUCKER, C9605 FLAT BED TRUCKING C3901 ASPHALT CONCRETE, D3530 CONSTRUCTION & RELATED MACHINERY, C3701 SEAL COAT, C3910 PAVING ASPHALT (ASPHALT CONCRETE),	HISPANIC DBE CAUCASIAN DBE CAUCASIAN DBE BLACK DBE
doug@redipper.com robert.t.jones5127@att.net vtran@jringvenc.com pvaema@ntialhanc.com yvangeth@yahoo.com Ferry@DecobaveCorp.com	RED DIPPER, INC HUSTERS HAULING & BACKSHOE SERVICE, INC. JI NGUYEN, INC. INTRALINE, INC. RANGEL BROTHERS TRUCKING DECO PAVE	1166 SHAFTER AVE. STE. C BLACK CA 94124 149 DONNA AVENUE BLACK CA 93304 3172 SABLEM DRIVE ASIAN PACIFIC CA 95127 8100 CAPWELL DRIVE ASIAN PACIFIC CA 94621 12580 FOOTHILL BLVD HISPANIC CA 91342 15335 E. ARROW HIGHWAY RD ASIAN PACIFIC CA 91706	DOUGLAS MCCARTHUR PARRISH ROBERT T. JONES VY TRAN PETE VARMA YOYANI RANGEL FERRY SOENDIJO	C0686 ELECTRICAL & SIGNALS SUPPLIER, E4780 MISC TRANSPORTATION SERVICES, C8708 CONSULTANT MASS TRANSIT/TRANSPORTATION, C8713 CONSULTANT, ENVIRONMENTAL, C5101 RAILROAD WORK, C9869 ASBESTOS REMOVAL/ABATEMENT, C6200 ALTERNATIVE PIPE CULVERT, C6650 CORRUGATED METAL PIPE (CSP), D3470 METAL MANUFACTURING, C6590 REINFORCED CONCRETE PIPE, D3490 FABRICATED METAL PRODUCTS, C6301 CAST-IN-PLACE CONCRETE PIPE, C1200 CONSTRUCTION AREA SIGNS, C1201 TRAFFIC CO C8770 CONSTRUCTION MANAGEMENT, C9801 BUILDING CONSTRUCTION, C9827 DRYWALL CONSTRUCTION, C1901 ROADWAY EXCAVATION, C5150 CORE CONCRETE - REPAIR BRIDGE DECK, C6800 SUBSURFACE DRAIN, C1910 GRADING, G1003 WHOLESALE TRADE AGENTS AND BROKERS, C8770 CONSTRUCTION MANAGEMENT, C1901 ROADWAY EXCAVATION, C5903 STEEL STRUCTURES, C1531 PLANE ASPHALT CONCRETE, G1004 CONSTRUCTION MATERIAL WHOLESALER & DISTRIBUTOR, C1000 WHOLESALE BROKER OF CONSTRUCTI C1901 ROADWAY EXCAVATION, C9908 HEAVY EQUIPMENT RENTAL (OWNED EQUIP ONLY), C1910 GRADING, C3910 PAVING ASPHALT (ASPHALT CONCRETE), H8990 SERVICES, NEG, C8710 ENGINEERING, C8716 ARCHITECTURAL ENGINEER, C8742 MECHANICAL ENGINEERS, C8707 FEASIBILITY STUDIES, C8706 DESIGN BRIDGES, A0780 LANDSCAPE & HORTICULTURAL SERVICES, C0612 SAFETY EQUIPMENT SUPPLIER, C8703 TRAFFIC ENG C901 ASPHALT CONCRETE, C5602 AGGREGATE BASE, D3530 CONSTRUCTION & RELATED MACHINERY	BLACK DBE ASIAN PAC DBE ASIAN PAC DBE HISPANIC DBE ASIAN PAC DBE
info@hajigal.com bchapman@millicityenv.com karen@imaginationmetals.com big545@live.com josh@tdiwoconstruction.com	MILL CITY ENVIRONMENTAL CORPORATION KAYLEN ENGINEERING, INC. DBA KAYLEN TRAFFIC CONTROL VETERANS CONSTRUCTION SERVICES T.D.W. CONSTRUCTION, INC	155 N. EUCLIA HISPANIC CA 91773 116 JOHN STREET BLACK MA 1852 22140 FRONTIER ROAD CAUCASIAN CA 93619 15 E YOUNGER AVE NATIVE AMERICAN CA 95112 101 GREENWILE RD HISPANIC CA 94550	CHRISTOPHER MORALES BRANU L CHAPMAN KAREN JOHNSTON RANDY LEWIS GAIL WONG	C0686 ELECTRICAL & SIGNALS SUPPLIER, E4780 MISC TRANSPORTATION SERVICES, C8708 CONSULTANT MASS TRANSIT/TRANSPORTATION, C8713 CONSULTANT, ENVIRONMENTAL, C5101 RAILROAD WORK, C9869 ASBESTOS REMOVAL/ABATEMENT, C6200 ALTERNATIVE PIPE CULVERT, C6650 CORRUGATED METAL PIPE (CSP), D3470 METAL MANUFACTURING, C6590 REINFORCED CONCRETE PIPE, D3490 FABRICATED METAL PRODUCTS, C6301 CAST-IN-PLACE CONCRETE PIPE, C1200 CONSTRUCTION AREA SIGNS, C1201 TRAFFIC CO C8770 CONSTRUCTION MANAGEMENT, C9801 BUILDING CONSTRUCTION, C9827 DRYWALL CONSTRUCTION, C1901 ROADWAY EXCAVATION, C5150 CORE CONCRETE - REPAIR BRIDGE DECK, C6800 SUBSURFACE DRAIN, C1910 GRADING, G1003 WHOLESALE TRADE AGENTS AND BROKERS, C8770 CONSTRUCTION MANAGEMENT, C1901 ROADWAY EXCAVATION, C5903 STEEL STRUCTURES, C1531 PLANE ASPHALT CONCRETE, G1004 CONSTRUCTION MATERIAL WHOLESALER & DISTRIBUTOR, C1000 WHOLESALE BROKER OF CONSTRUCTI C1901 ROADWAY EXCAVATION, C9908 HEAVY EQUIPMENT RENTAL (OWNED EQUIP ONLY), C1910 GRADING, C3910 PAVING ASPHALT (ASPHALT CONCRETE), H8990 SERVICES, NEG, C8710 ENGINEERING, C8716 ARCHITECTURAL ENGINEER, C8742 MECHANICAL ENGINEERS, C8707 FEASIBILITY STUDIES, C8706 DESIGN BRIDGES, A0780 LANDSCAPE & HORTICULTURAL SERVICES, C0612 SAFETY EQUIPMENT SUPPLIER, C8703 TRAFFIC ENG C901 ASPHALT CONCRETE, C5602 AGGREGATE BASE, D3530 CONSTRUCTION & RELATED MACHINERY	HISPANIC DBE BLACK DBE BLACK DBE HISPANIC DBE HISPANIC DBE
tylorjane03@hotmail.com judy@finegradenc.com hadiah.ela@eseweb.com keliv@peretzspah.com plsh803@gmail.com jasv925@yahoo.com	TAYLOR JANE CONSTRUCTION LP FINE GRADE EQUIPMENT, INC. ESE CONSULTING ENGINEERS, INC. PEREZ ASPHALT CONSTRUCTION LTD LORI MAY WEBS CONSULTANT LAND SURVEYOR JASS BOYS TRUCK LINES, LLC	427 SOUZA DR HISPANIC CA 93444 41729 CIELO VISTA DR NATIVE AMERICAN CA 93551 1060 GRANT STREET, SUITE 30 CAUCASIAN CA 94510 2436 OAK STREET SUITE B HISPANIC CA 93501 13265 SEWELL AVENUE CAUCASIAN CA 95046 555 NICHOLS ROAD ASIAN SUBCONTINENT CA 94565	TAWN SOUZA JUDY JOHNSTON HADEH ELIAS KELLY EDWARDS LORI WEBS JASVIR SINGH	C1901 ROADWAY EXCAVATION, C5150 CORE CONCRETE - REPAIR BRIDGE DECK, C6800 SUBSURFACE DRAIN, C1910 GRADING, G1003 WHOLESALE TRADE AGENTS AND BROKERS, C8770 CONSTRUCTION MANAGEMENT, C1901 ROADWAY EXCAVATION, C5903 STEEL STRUCTURES, C1531 PLANE ASPHALT CONCRETE, G1004 CONSTRUCTION MATERIAL WHOLESALER & DISTRIBUTOR, C1000 WHOLESALE BROKER OF CONSTRUCTI C1901 ROADWAY EXCAVATION, C9908 HEAVY EQUIPMENT RENTAL (OWNED EQUIP ONLY), C1910 GRADING, C3910 PAVING ASPHALT (ASPHALT CONCRETE), H8990 SERVICES, NEG, C8710 ENGINEERING, C8716 ARCHITECTURAL ENGINEER, C8742 MECHANICAL ENGINEERS, C8707 FEASIBILITY STUDIES, C8706 DESIGN BRIDGES, A0780 LANDSCAPE & HORTICULTURAL SERVICES, C0612 SAFETY EQUIPMENT SUPPLIER, C8703 TRAFFIC ENG C901 ASPHALT CONCRETE, C5602 AGGREGATE BASE, D3530 CONSTRUCTION & RELATED MACHINERY	HISPANIC DBE NATIVE AN DBE CAUCASIAN DBE HISPANIC DBE CAUCASIAN DBE ASIAN SUB DBE
josh@superiorhydroseeding.net Lee6222@yahoo.com gobertic@ataengineerirngroup.com	SUPERIOR HYDROSEEDING, INC. LYFERORRAS ATA ENGINEERING GROUP, INC.	250 W. RIVERSIDE DRIVE CAUCASIAN CA 95076 13841 ROSWELL AVENUE, SUITE A ASIAN PACIFIC CA 91710 1 AVENUE OF THE PALMS, SUITE 109 CAUCASIAN CA 94130	MORGAN KOST JANE LEE GLENIE OBERRICH	C8765 DRAFTING, C8766 Computer-aided Design & DRAFTING (CADD); C9826 LAND SURVEYING, C9601 SUPER DUMP TRUCK 4-AXLE, C9607 END DUMP TRUCK , C9604 SUPER 10 DUMP TRUCK, C9774 TRUCKER, C2030 EROSION CONTROL, C2021 HYDROSEEDING, C9867 LANDSCAPING CONTRACTOR, C2066 TEMPORARY EROSION CONTROL, C2060 HIGHWAY PLANTING; C9999 BROKER, C0686 ELECTRICAL & SIGNALS SUPPLIER, C8714 CONSULTANT, PROJECT MANAGEMENT/ BUSINESS ADMIN, C5201 REINFORCING STEEL, C8700 CONSULTANT, NON ENGINEERING, D2950 ASPHALT PAVING & ROOFING MATERIALS, E4730 FREIGHT TRANSPORTATION ARRANGEMENT, B1440 SAND & GRAVEL, C0639 ASPHALT SUPPLIER, C9602 BOTTOM DUMP TRUCKING, C9670 TRUCK RENTAL, C0625 SAND & GRAVEL SUPPLIER, E4780 MISC TRANSPORTATION SERVICES C1201 TRAFFIC CONTROL SYSTEM, C9858 RESIDENTIAL ELECTRICAL, C0639 ASPHALT SUPPLIER, C9602 BOTTOM DUMP TRUCKING, C0624 PETROLEUM, OIL, LUBRICANTS SUPPLIER, C0625 SAND & GRAVEL SUPPLIER, C9774 TRUCKER, C0651 CONCRETE & CEMENT SUPPLIER, C9822 CABINTRY, C9903 ELECTRICAL SERVICES FOR RAIL CARS, C9802 BUILDING CONSTRUCTION, D2430 MILLWORK, PLYWOOD & STRUCTURAL MEMBERS, C8783 Engineering - Structural; C5100 CONCRETE STRUCTURE, C9827 DRYWALL CONSTRUCTION; C1901 ROADWAY EXCAVATION, C5501 STEEL STRUCTURES, C1522 RESET, ADJUST ROADWAY ITEMS, C1940 DITCHES EXCAVATION, C5136 CONCRETE BLOCK & MASONRY RETAINING WALL, C1920 STRUCTURE EXCAVATION, C1531 PLANE ASPHALT CONCRETE, C1601 CLEARING & GRUBBING E4930 COMBINATION UTILITY SERVICES, F4910 ELECTRIC SERVICES, C1201 TRAFFIC CONTROL SYSTEM, C9858 RESIDENTIAL ELECTRICAL, C6500 REINFORCED CONCRETE PIPE, C6700 STRUCTURAL STEEL PLATE PIPE ARCH & PIPE ARCH C5901 STEEL STRUCTURES, C5100 CONCRETE STRUCTURE	ASIAN PAC DBE CAUCASIAN DBE ASIAN PAC DBE CAUCASIAN DBE ASIAN SUB DBE HISPANIC DBE HISPANIC DBE HISPANIC DBE HISPANIC DBE
info@destinationarywhereinc.com verducoelectrinc@aol.com teresa@chaveztrucking.com office@ubec.com luis@ubelconstruction.com	DESTINATIONARYWHEREINC.COM VERDUCCO ELECTRIC, INC. CHAVEZ TRUCKING RUBECON BUILDERS, INC.	P.O. BOX 21 ASIAN SUBCONTINENT CA 95378 829 W. COMPTON BLVD. HISPANIC CA 90220 955A VAUGHN RD HISPANIC CA 95620 3450 THIRD STREET, BUILDING 1B HISPANIC CA 94124	JASHARINDER PAL SINGH CARLOS VERDUCCO TERESA CHAVEZ RUBEN SANTANA	C8765 DRAFTING, C8766 Computer-aided Design & DRAFTING (CADD); C9826 LAND SURVEYING, C9601 SUPER DUMP TRUCK 4-AXLE, C9607 END DUMP TRUCK , C9604 SUPER 10 DUMP TRUCK, C9774 TRUCKER, C2030 EROSION CONTROL, C2021 HYDROSEEDING, C9867 LANDSCAPING CONTRACTOR, C2066 TEMPORARY EROSION CONTROL, C2060 HIGHWAY PLANTING; C9999 BROKER, C0686 ELECTRICAL & SIGNALS SUPPLIER, C8714 CONSULTANT, PROJECT MANAGEMENT/ BUSINESS ADMIN, C5201 REINFORCING STEEL, C8700 CONSULTANT, NON ENGINEERING, D2950 ASPHALT PAVING & ROOFING MATERIALS, E4730 FREIGHT TRANSPORTATION ARRANGEMENT, B1440 SAND & GRAVEL, C0639 ASPHALT SUPPLIER, C9602 BOTTOM DUMP TRUCKING, C9670 TRUCK RENTAL, C0625 SAND & GRAVEL SUPPLIER, E4780 MISC TRANSPORTATION SERVICES C1201 TRAFFIC CONTROL SYSTEM, C9858 RESIDENTIAL ELECTRICAL, C0639 ASPHALT SUPPLIER, C9602 BOTTOM DUMP TRUCKING, C0624 PETROLEUM, OIL, LUBRICANTS SUPPLIER, C0625 SAND & GRAVEL SUPPLIER, C9774 TRUCKER, C0651 CONCRETE & CEMENT SUPPLIER, C9822 CABINTRY, C9903 ELECTRICAL SERVICES FOR RAIL CARS, C9802 BUILDING CONSTRUCTION, D2430 MILLWORK, PLYWOOD & STRUCTURAL MEMBERS, C8783 Engineering - Structural; C5100 CONCRETE STRUCTURE, C9827 DRYWALL CONSTRUCTION; C1901 ROADWAY EXCAVATION, C5501 STEEL STRUCTURES, C1522 RESET, ADJUST ROADWAY ITEMS, C1940 DITCHES EXCAVATION, C5136 CONCRETE BLOCK & MASONRY RETAINING WALL, C1920 STRUCTURE EXCAVATION, C1531 PLANE ASPHALT CONCRETE, C1601 CLEARING & GRUBBING E4930 COMBINATION UTILITY SERVICES, F4910 ELECTRIC SERVICES, C1201 TRAFFIC CONTROL SYSTEM, C9858 RESIDENTIAL ELECTRICAL, C6500 REINFORCED CONCRETE PIPE, C6700 STRUCTURAL STEEL PLATE PIPE ARCH & PIPE ARCH C5901 STEEL STRUCTURES, C5100 CONCRETE STRUCTURE	ASIAN SUB DBE HISPANIC DBE HISPANIC DBE HISPANIC DBE HISPANIC DBE
ryanmcaster@abcglobal.net fremontreinforcng@gmail.com rick@mreinforcng.com tomhb@liquidyinc.com anne@minneysurveyng.com	SANTA CLARITA VALLEY ELECTRIC FREMONT REINFORCING STEEL MR. REINFORCING INCORPORATED LIQUIDYN INC MINNEY SURVEYING	24573 EBELDEN AVE HISPANIC CA 91321 4104 POLARIS AVENUE HISPANIC CA 94587 308 BLACKSHEAR AVENUE HISPANIC CA 90022 1 AVENUE OF THE PALMS, 4TH FLOOR BLACK CA 94130 17137 ROAD 37 CAUCASIAN CA 93636	RYAN MCALISTER ARCS VAZQUEZ RICK HIPOLITO TONY BUSH III ANNE SMOKE	C8765 DRAFTING, D3430 PLUMBING & HEATING, EXCEPT ELECTRIC, C9850 PLUMBING, C8760 LAND SURVEYOR, C9826 LAND SURVEYING, C8765 DRAFTING, D3430 PLUMBING & HEATING, EXCEPT ELECTRIC, C9850 PLUMBING, C8760 LAND SURVEYOR, C9826 LAND SURVEYING,	HISPANIC DBE HISPANIC DBE HISPANIC DBE HISPANIC DBE BLACK DBE CAUCASIAN DBE

coofey@tccom.com	TCC MANAGEMENT CONSULTANTS INC	510 S LA BREA AVENUE BLACK CA 90301	TIMOTHY COFFEY	CB701 BUSINESS ADMINISTRATION, 18740 MANAGEMENT & PUBLIC RELATIONS, CB702 MANAGEMENT INFORMATION SYSTEMS, CB827 DRYWALL CONSTRUCTION, D3710 MOTOR VEHICLES & EQUIPMENT, F5088 TRANSPORTATION EQUIPMENT & SUPPLIES, F5170 PETROLEUM & PETROLEUM PRODUCTS, F5160 CHEMICALS & ALLIED PRODUCTS, C0600 MISC SUPPLIERS, C0612 SAFETY EQUIPMENT SUPPLIER;	BLACK DBE
shahri_ahmed@valdesupply.com	VALDES LLC DBA VALDES ENTERPRISES	667 CHADDICK DRIVE ASIAN SUBCONTINENT IL 60090	IRSHAAD AHMED	ASIAN SUB DBE	
zaaes@earthlink.net	AAA ELECTRICAL SUPPLY, INC	1014 S. MONTEBELLO BOULEVARD HISPANIC CA 90640	AL ALVAREZ	HISPANIC DBE	
kg@hpccommercial.com	KIP COMMERCIAL, LLC	1010 KNOX STREET NATIVE AMERICAN CA 90502	MATHAI PARKER	NATIVE AN DBE	
rachael.driskell@gmail.com	DRISKELL TRUCKING, LLC	2727 OAK VALLEY DRIVE NATIVE AMERICAN CA 96097	JOSHUA DRISKELL	NATIVE AN DBE	
customerservice@deltahomechanical.com	DEHARO MECHANICAL, INC	280 COCHRANE CIRCLE HISPANIC CA 95037	RAMON DEHARO	HISPANIC DBE	
robin@ulivgroup.com	TULLY INC.	1650 N LINCOLN ST HISPANIC CA 95620	ROBIN TULLY	HISPANIC DBE	
hndemola@yahoo.com	NEW HORIZON DEMOLITION / N.H. HAULING	13254 MARCLAY AVE HISPANIC CA 91342	LUIS PEÑA	HISPANIC DBE	
roberto@slingshotdrywall.com	SUNSHOT DRYWALL SH MECHANICAL INC	4222 HILLVIEW DRIVE HISPANIC CA 94565	ROBERTO BRISENO ELIZONDO	HISPANIC DBE	
h.hacker@shmechanicalinc.com	SEAPORT LIGHTING, INC.	231 TRAVIS COURT HISPANIC CA 94585	KERULTA HACKER	HISPANIC DBE	
info@seaportlighting.com	SEAPORT BUILDERS SUPPLY, INC.	2320 E. WALNUT AVENUE CAUCASIAN CA 92831	TERI L. JACKSON	CAUCASIAN DBE	
stacy@codybullderssupply.com	CR INSULATION, INC.	12002 N. LAMAR BLVD CAUCASIAN TX 78753	STACY SASS	CAUCASIAN DBE	
Office@Chinablation.com	J.S. GARCIA ONSITE TRUCKING	663 S. RANCHO SANTA FE ROAD HISPANIC CA 92078	JESSE CORONA	HISPANIC DBE	
jsgercia21@yahoo.com	RICK CHAVEZ TRUCKING INC.	2799 FERUSON ROAD HISPANIC CA 95020	ERIC CHAVEZ	HISPANIC DBE	
sdtrucker@verizon.net	LENNOVA	31788 PEPPER TREE ST HISPANIC CA 92396	TONY GENOVA	HISPANIC DBE	
tony@lennova.net	MARKHAM ELECTRIC SOLUTIONS	1717 BOVD STREET HISPANIC CA 92705	EDGAR MARKHAM	HISPANIC DBE	
marketecols@yahoo.com	VISTA STEEL COMPANY	1112 DORIAN DRIVE BLACK CA 93004	MARIA C DIMAGGIO	BLACK DBE	
vistasteelcompany@gmail.com	MANHET TRAFIC CONTROL	6100A FRANCIS BOTELLO RD CAUCASIAN CA 93117	MARIA MAANERI	CAUCASIAN DBE	
ovaila@manhetrafficonrol.com	NITTA EROSION CONTROL	47423 RAINBOW CANYON RD HISPANIC CA 92592	LAURA BULLS	HISPANIC DBE	
nntbae@gmail.com	BLACK GOLD INDUSTRIES	3778 DEL MAR AVENUE ASIAN PACIFIC CA 95650	VICTOR VILLARD	ASIAN PAC DBE	
Villard@bgl.com	ACCESS PACIFIC, INC.	527 N. RICE AVENUE ASIAN PACIFIC CA 99090	TOMAS TORRES	HISPANIC DBE	
estimating@accesspacific.com	INDIAN CONSTRUCTION INC	755 E. WASHINGTON BLVD HISPANIC CA 91104	JAY SHACKLEFORD	HISPANIC DBE	
scotter57@wildblue.net	AIR MANAGEMENT INDUSTRIES, INC.	15924 N. CALON BLVD. NATIVE AMERICAN CA 92407	APRIL YUNGEN	NATIVE AN DBE	
airmgt@airstomamp.com	UGE & ECS, INC.	8351 ELM AVENUE, SUITE 102 CAUCASIAN CA 91730	NANCY ESPINE	CAUCASIAN DBE	
nancy@ugeecs.com	GP SURVEYING	550 N. FIGUEROA ST., UNIT 6036 BLACK CA 90012	UNDERWOOD	BLACK DBE	
rck@gsurveying.com	DIRDY DEED DUMMING	1412 SOUTH HELEN AVENUE HISPANIC CA 91762	RICHARD GARCIA SR	HISPANIC DBE	
DIRDYDEEDZUMMING@GMAIL.COM	APRIAN UDBE SWPPS	1067 W. 81ST PL. BLACK CA 90044	TRIVIS LETTER	BLACK DBE	
tomkoprek@yahoo.com	UNITED PRO PAINTING, INC	5780 QUINDA ROAD BLACK CA 94803	NICOLE KOPREK	BLACK DBE	
unitedpropainting@msn.com	PVF SALES	22345 MERKLAND AVENUE HISPANIC CA 94541	DAVID R. AYALA	HISPANIC DBE	
andrick@pvfsales.com	SIN MASONRY & CONSTRUCTION	13707 BOHATE ST. ASIAN PACIFIC CA 90670	TAMCOCCO	ASIAN PAC DBE	
simasonry@outlook.com	PACIFIC STATES INSULATION & ACOUSTICAL CONTRACTING, INC.	1580 CAMPINO WAY HISPANIC CA 95519	STEVEN RODRIGUEZ	HISPANIC DBE	
maryj.galacom@gmail.com	SOTO FENCE COMPANY	7901 OAKPORT STREET, NORTH BUILDING, SUITE 3600 BLACK CA 94612	JULIA SOTO	HISPANIC DBE	
info@sotofence.com	SPENCER MASONRY, INC.	1485 W. DAKOTA AVE. HISPANIC CA 93722	MICHAEL SPENCER	BLACK DBE	
spencermasonry@aol.com	BAY LINE CUTTING & CORING, INC.	501 CESAR CHAVEZ STREET, SUITE 1018 HISPANIC CA 94124	JUAN ARREGUIN	HISPANIC DBE	
Juan@baylinecutting.com	NORTH AMERICAN FENCE & RAILING INC.	515 23RD AVENUE CAUCASIAN CA 94606	KIRA COMINI	CAUCASIAN DBE	
ktdcomini@yahoo.com	BECI ELECTRIC, INC.	8108 CARPVELL DRIVE CAUCASIAN CA 94621	REBECCA ANDERSON	CAUCASIAN DBE	
rebecca@becielectric.com	A F M ENVIRONMENTAL INC.	752 NORTHPORT DR., SUITE C BLACK CA 95691	ALFRED J. HARDWICK	BLACK DBE	
AFMENVIR@aol.com	APADANA ENGINEERING, INC.	5 THOMAS MELON CIRCLE, SUITE 154 CAUCASIAN CA 94134	SOPHIA SIADAT	CAUCASIAN DBE	
sopida@apadana.us	101 TRUCKING INC	9317 RODO DR ASIAN SUBCONTINENT CA 95020	SUNINDER S. ATHWAL	ASIAN SUB DBE	
5.ATHWAL@HOTMAIL.COM	BERNARDINI ENTERPRISES INC.	175 SANDY LANE HISPANIC CA 94561	JOSEPH BERNARDINI	HISPANIC DBE	
jdhwaling@hotmail.com	WILLIS REBAR	2333 COURAGE DRIVE, STE H, ROOM #9 BLACK CA 94585	RAYMOND WILLIS III	HISPANIC DBE	
willisrebar@gmail.com	G F GARCIA AND SONS, INC	1789 TORO CREEK ROAD HISPANIC CA 93442	ALEC F. GARCIA	BLACK DBE	
office@gfcsi.com	CLAY MIRANDA TRUCKING, INC.	3220 W. BELMONT HISPANIC CA 93722	DEBORA COOPER	HISPANIC DBE	
debbie@cmtrk.com	J. A. CADDELL TRUCKING	8323 S. SAN PEDRO STREET BLACK CA 90003	JOSEPH A. CADDELL	HISPANIC DBE	
ynostbiz@shcglobal.net					

gvrfrginc@aol.com	GLORIA WASHINGTON TRUCKING, INC.	P. O. BOX 2384 BLACK CA 94802	GLORIA WASHINGTON	C9602 BOTTOM DUMP TRUCKING, C9774 TRUCKER,	BLACK DBE
gwmcarlos@gonzalezwelding.com	GONZALEZ WELDING MOBILE	6201 BRENTWOOD BLVD HISPANIC CA 94513	JUAN CARLOS GONZALEZ	C5201 STEEL STRUCTURES; C7036 WELDING CONTRACTOR;	HISPANIC DBE
debbieh@aletrolie.com	ALERT-O-LITE, INC	2379 S G STREET CAUCASIAN CA 93721	DEBBIE HUNSAKER	C1200 TEMPORARY RAILING (TYPE K); C9907 CONSTRUCTION EQUIPMENT RENTAL; D3990 MISC MANUFACTURES; F5070 HARDWARE, PLUMBING & HEATING EQUIPMENT; F5090 MISC DURABLE GOODS; C9908 HEAVY EQUIPMENT RENTAL (OWNED EQUIP ONLY); C0683 GUARD RAILINGS & BARR	CAUCASIAN DBE
carlos@shingule.biz	JUNQUE MUISSERY, INC., THE	5710 W. MANCHESTER AVE #207 HISPANIC CA 90045 CARLOS SAJEZ	CARLOS SAJEZ	C0300 EROSION CONTROL; C2021 HYDROSEEDING; A0780 LANDSCAPE & HORTICULTURAL SERVICES; C0620 LANDSCAPING & NURSERY SUPPLIER;	HISPANIC DBE
mnpaga_103@icloud.com	TAHLEQUAN REBAR INC.	2750 N. BELFLOWER BLVD. NATIVE AMERICAN CA 90815	GUY BARTON	C5501 STEEL STRUCTURES; C5201 REINFORCING STEEL;	NATIVE AN DBE
info@anytimedumping.com	ANYTIME TRUCKING	1820 W. CARSON ST. #202-311 BLACK CA 90501	BOBBY EVANS	C9602 BOTTOM DUMP TRUCKING; C9774 TRUCKER; C9605 FLAT BED TRUCKING	BLACK DBE
cecelia@socialtraffic.net	SO. CAL TRAFFIC INC	1358 LA MIRADA DRIVE CAUCASIAN CA 92078	CECILIA KATHLEEN OSTLUND	C8850 Traffic Management / Operations; C1200 CONSTRUCTION AREA SIGNS; C1201 TRAFFIC CONTROL SYSTEM;	CAUCASIAN DBE
ccstanney@gmail.com	TANNER TRANSPORT	13994 ASHLAN AVENUE CAUCASIAN CA 93630	CHRISTINA TANNER	C0639 ASPHALT SUPPLIER; C9602 BOTTOM DUMP TRUCKING; C0635 SAND & GRAVEL SUPPLIER; C9774 TRUCKER; C9771 TRUCK BROKER;	CAUCASIAN DBE
geckogconstruction@gmail.com	GECKO GOLF CONSTRUCTION, INC.	231 MARKET PLACE #243 ASIAN PACIFIC CA 94583	KENO FREDERICK	C3030 EROSION CONTROL; C9867 LANDSCAPING CONTRACTOR; C2000 HIGHWAY PLANTING; C1925 SHARPE BEDDING; C0200 SOIL AMENDMENTS; C0855 IRRIGATION SYSTEM;	ASIAN PAC DBE
jsplike@totalc.com	TOTAL TRAFFIC CONTROL	1475 DONNER AVENUE NATIVE AMERICAN CA 94124	JEFFREY PIKE	C0800 Traffic Striping, Marking and Traffic Control Materials Supplier; C8850 Traffic Management / Operations;	NATIVE AN DBE
virginia@onstehelthandsafety.com	IOSM	520 6TH STREET CAUCASIAN CA 94572	VIRGINIA SIEGEL	I8073 DRUG TESTING; I8090 HEALTH & ALLIED SERVICES; NOT ELSEWHERE CLASSIFIABLE; C0612 SAFETY EQUIPMENT SUPPLIER;	CAUCASIAN DBE
carlos@chempainting.com	CHAMPION PAINTING SPECIALTY SERVICES CORP.	130 SW 22 STREET HISPANIC FL 33315	CARLOS MIGUEL HERNANDEZ	C8779 CONSTRUCTION RELATED - NOT LICENSED IN CALIFORNIA; C9854 PAINTING STRUCTURES;	HISPANIC DBE
lewisengineering@shcglobal.net	LEWIS ENGINEERING	98 RAMONA AVENUE ASIAN SUBCONTINENT CA 94611	SANGETTA LEWIS	C8710 BUSINESS ADMINISTRATION - NOT LICENSED IN CALIFORNIA; C9854 PAINTING STRUCTURES;	HISPANIC DBE
gdconst@msn.com	GOL BEST CONTRACTORS, INC.	7611 GREENLEAF AVE. HISPANIC CA 90602	FRANCISCO LOPEZ	ARCHITECTURAL ENGINEER; C8742 MECHANICAL ENGINEERS; C8707 FEASIBILITY STUDIES; I7373 INTEGRATED SYSTEMS & CAD/CAV SYSTEMS; I8740 MANAGEMENT & PUBLIC	ASIAN SUB DBE
SCInc2007@aol.com	SOUTH CENTRAL IRON, INC.	850 E OCEAN BLVD. #509 BLACK CA 90802	MARION BRYANT	C9802 BUILDING CONSTRUCTION; C9850 PLUMBING; C9854 PAINTING STRUCTURES	HISPANIC DBE
larrykccc@yahoo.com	KERN COUNTY CUSTOM CONCRETE	4916 COLLEGE AVE HISPANIC CA 93306	JERRY M. FUENTEZ	C5501 STEEL STRUCTURES; C5100 CONCRETE STRUCTURE	BLACK DBE
noe@calbandsurveyor.com	CALIFORNIA LAND SURVEYOR, INC.	1570 BRIDGEVIEW DR HISPANIC CA 92105	NOE SEPULVEDA	D3400 METAL FORGINGS & STAMPINGS; C5501 STEEL STRUCTURES; C5136 REINFORCED CONCRETE CRIB WALL; C5000 PRESTRESSING CONCRETE CAST-IN-PLACE; C5100 CONCRETE	HISPANIC DBE
becky@geowinmapping.com	GEOWING MAPPING, INC.	3080 HILLTOP MALL ROAD, SUITE B CAUCASIAN CA 94806	REBECCA MORTON	C9862 CONSTRUCTION STAKING (SURVEYING); C8785 DRAFTING; C8760 LAND SURVEYOR; C8759 SURVEYING - AERIAL GEOPHYSICAL; C8762 AERIAL/PHOTOGRAMMETRIC MAPPING SERVICES;	HISPANIC DBE
maicel@qwork.com	PRECISION TILE & GRANITE	200 VALLEY DRIVE, SUITE 6 HISPANIC CA 94005	MARCEL SOUSA	C8759 SURVEYING - AERIAL GEOPHYSICAL; C9826 LAND SURVEYING;	CAUCASIAN DBE
forccetrific@earthlink.net	FORCE TRAFFIC CONTROL, INC.	1478-B NORTH BELMONT RD NATIVE AMERICAN CA 93221	VERN WEISBAUM	C8358 CERAMIC TILE;	HISPANIC DBE
teresa@frsonroofing.com	FC & SONS ROOFING, INC.	6508 CLARA STREET HISPANIC CA 90201	FERNANDO CABRAL	C1200 CONSTRUCTION AREA SIGNS; C1201 TRAFFIC CONTROL SYSTEM;	NATIVE AN DBE
bravopacific@hotmail.com	BRAVO PACIFIC DBA MARMOLEO CONTRACTORS, INC.	11818 FAIRWAY DR HISPANIC CA 92399	EDWARD MARMOLEO	C9837 ROOFING;	HISPANIC DBE
pittmanhenryhjd@aol.com	JON PITTMAN TRUCKING	17380 AUCTION YARD RD. NATIVE AMERICAN CA 96022	CHERI PITTMAN	C1290 TEMPORARY RAILING (TYPE K); C1532 REMOVE CONCRETE; C9903 CONSTRUCTION CLEAN UP;	HISPANIC DBE
preesspainting@gmail.com	PREE'S PROFESSIONAL PAINTING	1647 WILLOW PASS ROAD 9308 BLACK CA 94520	WILLIAM T. PREE JR.	C6200 ALTERNATIVE PIPE CULVERT; C6650 CORRUGATED METAL PIPE (CSP); C7160 ASBESTOS-CEMENT SEWER PIPE; C1901 ROADWAY EXCAVATION; C5501 STEEL STRUCTURES; C6	HISPANIC DBE
skilleconst@gmail.com	SKILLE CONSTRUCTION SUPPLY AND SERVICES	6073 CALIFORNIA PACIFIC ROAD NATIVE AMERICAN CA 95625	STEPHANIE G. SKILLE	C9774 TRUCKER; C9605 FLAT BED TRUCKING;	NATIVE AN DBE
monica@barcelo.com	BARCELO CONSTRUCTION, INC.	22777 LYONS AVENUE HISPANIC CA 91321	MONICA SANCHEZ	C9854 PAINTING STRUCTURES;	BLACK DBE
geronimo_concrete@shcglobal.net	GERONIMO CONCRETE, INC.	4560 N. HUNTINGTON DRIVE HISPANIC CA 90032	LIDIA LOPEZ	C7035 WELDED STEEL PIPE; C7036 WELDING CONTRACTOR;	NATIVE AN DBE
frank@bonitapipeline.com	BONITA PIPELINE, INC	140 N GLOVER AVE HISPANIC CA 91910	FRANCISCO MARQUEZ	C5100 CONCRETE STRUCTURE;	HISPANIC DBE
GWGCONSTRUCTION@YAHOO.COM	GWG CONSTRUCTION, INC.	1740 W. 12TH STREET BLACK CA 90047	GERNARD GILMORE	C1575 REMOVE BRIDGE ITEM; C4010 PORTLAND CEMENT & CONCRETE PAVEMENT; C1580 MODIFY BRIDGE ITEM; C1910 GRADING; C0400 CLEAN & SEAL PAVEMENT JOINTS - ROUT & SEAL CRACKS; C5000 PRESTRESSING CONCRETE CAST-IN-PLACE;	HISPANIC DBE
VZAMORA@CVAFRESNO.COM	CENTRAL VALLEY REINFORCING	2301 W BELMONT AVE HISPANIC CA 93728	VICTOR ZAMORA	E4940 WATER SUPPLY; G6550 CORRUGATED METAL PIPE (CSP); E4970 IRRIGATION SYSTEMS; C1701 DEVELOP WATER SUPPLY;	HISPANIC DBE
rockstructures@shcglobal.net	ROCK STRUCTURES CONSTRUCTION COMPANY	11126 SILVERTON CT. HISPANIC CA 92881	ANTONIO T. PAREDES	C9837 ROOFING; D3530 CONSTRUCTION & RELATED MACHINERY; C9801 BUILDING CONSTRUCTION; C0652 REINFORCING BAR SECTION SUPPLIER; C5180 SOUND WALL (MASONRY BLOCK - CONCRETE);	BLACK DBE
klazor@one@gmail.com	AARVARK BIOLOGICAL SERVICES LLC	1382 OCEANVIEW DR ASIAN PACIFIC CA 93405	STEVEN CHUNG-LI CHEN	C5201 REINFORCING STEEL; C9829 RETAINER WALLS;	HISPANIC DBE
hmbpave@shcglobal.net	HALF MOON BAY GRADING & PAVING	1780 HIGGINS CANYON ROAD HISPANIC CA 94019	GARY GIOVANNONI	C9907 CONSTRUCTION EQUIPMENT RENTAL; C1920 STRUCTURE EXCAVATION; C0625 SAND & GRAVEL SUPPLIER; C1601 CLEARING & GRUBBING; C9980 DEMOLITION;	HISPANIC DBE
cesar@buldim@yahoo.com	CESAR MAGALLANES	13422 POLK STREET HISPANIC CA 91342	CESAR MAGALLANES	C852 SWPPP Planning; C8792 Environmental - Biological Studies; C8700 CONSULTANT, NON ENGINEERING;	ASIAN PAC DBE
info@kpaconstructors.com	KPA CONSTRUCTORS, INC.	40 N. ALTADENA DR. #206 BLACK CA 91107	KARL II PERCELL	C1910 GRADING; C9310 PAVING ASPHALT (ASPHALT CONCRETE);	HISPANIC DBE
Heirandson@comcast.net	HEIR & SON CONSTRUCTION, INC	1380 SANBORN ROAD ASIAN SUBCONTINENT CA 95993	SUKHDEV SINGH HEIR	C9602 BOTTOM DUMP TRUCKING; C9774 TRUCKER; C9605 FLAT BED TRUCKING	HISPANIC DBE
ranachoo@genesenvironmental.com	GENES ENVIRONMENTAL	1120 WILLOW PASS COURT ASIAN PACIFIC CA 94520	RICHARD E. CAMACHO	C4890 COMMUNICATIONS SERVICES; E4952 SEWERAGE SYSTEMS; C8903 ELECTRICAL SERVICES FOR RAIL CARS; D3530 CONSTRUCTION & RELATED MACHINERY; C5100 CONCRETE STRUCTURE; C8720 CIVIL	BLACK DBE
lupita@legendencecorp.com	LEGEND FENCE CORPORATION	3559 VISTA AVENUE HISPANIC CA 91945	LUPTIA GARCIA	C1901 ROADWAY EXCAVATION; C8391 METAL BEAM BARRIER; C9330 METAL RAILING; C1111 TRAFFIC FLAGGERS; C2201 FINISHING ROADWAY; C4201 GROOVE & GRIND PAVEMENT; C5111 CONCRETE OVERLAY, DRILL & BOND; C1200 CONSTRUCTION AREA SIGNS; C0400 CLEAN & SEA	ASIAN SUB DBE
				C9903 CONSTRUCTION CLEAN UP; E4953 WASTE COLLECTION AND DISPOSAL; E4954 HAZARDOUS WASTE COLLECTION AND DISPOSAL; C8800 SURFSURFACE DRAIN; C9872 SEWER CONNECTION; C8700 CONSULTANT, NON ENGINEERING; C6815 HORIZONTAL DRAIN; C6819 FILTER FABRIC; C8000 FENCING;	ASIAN PAC DBE
					HISPANIC DBE

info@stormwaterspecialists.com	STORMWATER SPECIALISTS INC	8698 ELK GROVE BLVD, SUITE 224 CAUCASIAN CA 95624	MARY A LARSEN	CAUCASIAN DBE
paustin@ustin-enterprise.com	CAUFORNIA GRINDING SPECIALTIES, INC. DBA AUSTIN ENTERPRISE	13421 SNOW ROAD HISPANIC CA 93314	PATTI AUSTIN	HISPANIC DBE
Traci@UACountysandbags.com	LOS ANGELES COUNTY SANDBAGS WSDG, INC.	18800 SOUTH BROADWAY ASIAN PACIFIC CA 90248 518 - A WEST DUARTE ROAD BLACK CA 91016	TRACI YIM SYLVESTER HOLLINS	ASIAN PAC DBE BLACK DBE
elbanaz@westerntraffic.com	WESTERN TRAFFIC SUPPLY, INC. BELLAGIO CONSTRUCTION AND LANDSCAPING ENG	3942 VALLEY AVENUE, UNIT M HISPANIC CA 94566 15204 E ANNADALE HISPANIC CA 99857	EDWARD IBANEZ EDWARD A CUADROS	HISPANIC DBE HISPANIC DBE
msarin@yahoo.com	RISING SUN COMPANY	1180 SPRUCE RD. CAUCASIAN CA 95221	MARLENE SARIO	CAUCASIAN DBE
tulsj.greenspan@sarfindustrial.com	D. ZELINSKY & SONS, INC.	5301 ADELPHI STREET NATIVE AMERICAN CA 94608 1851 W. 24TH STREET, SUITE 301 CAUCASIAN AZ 85364	TULSI GREENSPAN STACY GUTTERREZ, PE	NATIVE AN DBE CAUCASIAN DBE
stacy@renew.com	NICKLAUS ENGINEERING INC	4533 TOBIAS AVENUE HISPANIC CA 91403 4525 KARCHNER ROAD CAUCASIAN CA 95681	FRANK GARCIA, JR. LORI BOOM	HISPANIC DBE CAUCASIAN DBE
frank.garcia@globalgreenwork.com	GLOBAL GREEN WORK, INC. BOOMER DIRT WORKS, INC.	4421 TENNESSEE DRIVE NATIVE AMERICAN CA 95682 31248 VADITO PLACE HISPANIC CA 91384 224-N 27TH STREET, SUITE B HISPANIC CA 95116 123 E 9TH STREET CAUCASIAN CA 91786	MICHAEL I. BURKE RYAN MCALISTER NICOLAUS DEZUBIRA LINDA S BROYLES	NATIVE AN DBE HISPANIC DBE HISPANIC DBE CAUCASIAN DBE
burkebid@gmail.com	BURKE CONSTRUCTION SCV ELECTRIC, INC. PHASE 3 COMMUNICATIONS C.R. GANN DEMOLITION, INC.	14398 ALDENWOOD RD. HISPANIC CA 93532 STAR ROUTE 1 BOX 17 CAUCASIAN CA 94074	NATALIE MILLER JEANETTE MODENA	HISPANIC DBE CAUCASIAN DBE
flashwbe@outlook.com	FLASH TRAFFIC, INC. UNITED CONCRETE PUMPING LLC	11277 SARD 5 AVE. HISPANIC CA 90064	JUAN MARQUEZ	HISPANIC DBE
unitedconcrete@hbcglba.net	THE MOP CREW INC.	9183 SURVEY ROAD BLACK CA 95624 121 SANDHURST CT BLACK CA 94591	STEVEN MAYS FLOYD FROST	BLACK DBE BLACK DBE
Juan@themopcrew.com	SAUREN CONSTRUCTION ELECTRIC FROST TILE COMPANY	17398 HOLLY DRIVE HISPANIC CA 92335 383 RIO LINDO AVENUE CAUCASIAN CA 95926 4938 E. LA PALMA AVE ASIAN SUBCONTINENT CA 92807	ROMEO LOPEZ LAUREN J. MCSWAIN	HISPANIC DBE CAUCASIAN DBE
llopez@randaservices.com	R&A SERVICES FEENEY ENGINEERING & SURVEYING, INC.	6132 FOOTHILL BLVD. HISPANIC CA 94605	SHRENIK VORA GONZALO GONZALEZ	ASIAN SUB DBE HISPANIC DBE
lmcswain79@yahoo.com	INTEGRATED DEMOLITION AND REMEDIATION INC. CALSYSTEM RESTORATION SERVICES, INC.	32 WEST SOUTHWOOD DRIVE CAUCASIAN CA 95695	ALICE AMES JAHN	CAUCASIAN DBE
mlh@diderno.com	SPECIALTY TRAFFIC SYSTEMS	2431 BROADWAY CAUCASIAN CA 95501	LINDA KAY SELLARS DIONICIO "DEE" GONZALES OTTO SILVESTRE	CAUCASIAN DBE HISPANIC DBE HISPANIC DBE
tonycalystem@gmail.com	GONZALES, SUAREZ & ASSOCIATES, INC. OTTO TRUCKING	1036 CORMONDO ST. HISPANIC CA 91786 43310 FLAG STREET HISPANIC CA 93536	BEVERLY KEMP	CAUCASIAN DBE
alice@jahnenengineeringinc.com	LA LATH AND PLASTER, INC.	2419 E. HARBOR BLVD #178 CAUCASIAN CA 93001	JOHN WAYNE GONZALEZ	HISPANIC DBE
specialtytraffic@yahoo.com	PETE CHACON CONSTRUCTION, INC.	135 MEDFORD AVENUE HISPANIC CA 94541	VANESSA CHACON GEORGE DANIEL WHITMER TRACY LEE	HISPANIC DBE NATIVE AN DBE NATIVE AN DBE
dgonzale@gsaeng.com	SITE WORK SOLUTIONS	2437 RABDO DANE NATIVE AMERICAN CA 96001 298 W FALLBROOK AVE #101 NATIVE AMERICAN CA 93711	JEANNETTE CARRICO YOLANDA JONES JOSE MONZON	ASIAN PAC DBE BLACK DBE 0 DBE
ottoslive@docglobal.net	AMERICAN ROOFING SERVICES	10128 MCRROOM ST. HISPANIC CA 91040 3525 DEL MAR HEIGHTS RD #304 ASIAN PACIFIC CA 92130	YOLANDA JONES JOSE MONZON	BLACK DBE 0 DBE
americanroofer@yahoo.com	FRANK'S DISPOSAL CO	196 MENDEL STREET BLACK CA 94124 917 E 75TH STREET LOS ANGELES CA 90001 2150 N CENTRE CITY PKWY, SUITE 1 HISPANIC CA 92026	YOLANDA JONES JOSE MONZON	BLACK DBE 0 DBE
frankdisposal@yahoo.com	THE EXIT LIGHT CO, INC YOLANDA'S CONSTRUCTION ADMINISTRATION & TRAFFIC CONTROL INC	4962 ROBERT J MATTHEWS PARKWAY, SUITE A CAUCASIAN CA 95762	JERUSHA FINSTER JENNIFER BRIDGET GEMIGNANI	HISPANIC DBE HISPANIC DBE CAUCASIAN DBE
jc@exitlightco.com	ADMINISTRATION & TRAFFIC CONTROL INC			
kyones@ycat.com	KEVIN TRANSPORT, INC. ROMERO GENERAL CONSTRUCTION CORP.			
kevintransport@gmail.com	WEST COAST WATER & TRUCKING, INC.			
kevelly@romerogc.com				
jenmie@wcvwatertucking.com				

CA770 CONSTRUCTION MANAGEMENT; C8852 SWPPP Planning; C8713 CONSULTANT, ENVIRONMENTAL,

CA776 Construction Management - Other Heavy and Civil Construction; C8794 Environmental - Water Quality; C8700 CONSULTANT, NON ENGINEERING;

C905 CUTTING; C9907 CONSTRUCTION EQUIPMENT RENTAL; C1901 ROADWAY EXCAVATION; C5150 CORE CONCRETE - REPAIR BRIDGE DECK; C1522 RESET, ADJUST ROADWAY ITEMS; C4010 PORTLAND CEMENT & CONCRETE PAVEMENT; C8405 THERMOPLASTIC TRAFFIC STRIPING & MARKIN

C0625 SAND & GRAVEL SUPPLIER; C8901 AIR CONDITIONING/SHEET METAL; C9866 HEATING & AIR CONDITIONING; C8902 HEATING C8850 Traffic Management / Operations; C1210 Traffic Count; C1200 CONSTRUCTION AREA SIGNS; C1201 TRAFFIC CONTROL SYSTEM; C8609 TRAFFIC COUNT STATION;

C2065 IRRIGATION SYSTEM; C1575 REMOVE BRIDGE ITEM; C270 CEMENT TREATED BASE; C4010 PORTLAND CEMENT & CONCRETE PAVEMENT; C1531 PLANE ASPHALT CONCRETE; C9940 PLACE ASPHALT CONCRETE DIKE & MISQ; C2201 FINISHING ROADWAY; C2800 CONCRETE BASE; C

C9854 PAINTING STRUCTURES; C8765 DRAPING; E4954 HAZARDOUS WASTE COLLECTION AND DISPOSAL; C8700 CONSULTANT, NON ENGINEERING;

C2067 LANDSCAPE CARE AND MAINTENANCE SERVICES; C8801 Construction Project and Document Control; C8802 Construction Scheduling; C8700 CONSULTANT, NON ENGINEERING;

C9602 BOTTOM DUMP TRUCKING; C9774 TRUCKER; C9771 TRUCK BROKER C1901 ROADWAY EXCAVATION; C5501 STEEL STRUCTURES; C1940 DITCHES EXCAVATION; C1920 STRUCTURE EXCAVATION; C1801 CLEARING & GRUBBING; C5570 STEEL CRIB WALL; C9980

C8903 ELECTRICAL SERVICES FOR RAIL CARS; C9859 Commercial Electrical E4890 COMMUNICATIONS SERVICES; C9859 Commercial Electrical; C9857 Low Voltage Electrical Systems HISPANIC DBE C1801 CLEANING & GRUBBING; C9980 DEMOLITION; C9869 ASBESTOS REMOVAL/ABATEMENT

C9907 CONSTRUCTION EQUIPMENT RENTAL; C1210 Traffic Count; C1290 CONSTRUCTION AREA SIGNS; C1201 TRAFFIC CONTROL SYSTEM; C3000 Concrete Pumping;

61000 NON-STONE WHOLESALE MERCHANT; 17360 PERSONNEL SUPPLY SERVICES; C8708 CONSULTANT, MASS TRANSPORTATION; C8001 TEMPORARY FENCING; C1000 WHOLESALE BROKER OF CONSTRUCTION MATERIALS; C8714 CONSULTANT, PROJECT MANAGEMENT /BUSINESS

C1980 IMPORTED BORROW; C3000 Concrete Pumping; C1801 CLEARING & GRUBBING; C1910 GRADING; C4040 CLEAN & SEAL PAVEMENT JOINTS - ROUT & SEAL CRACKS; C9388 CERAMIC TILE;

C8901 AIR CONDITIONING/SHEET METAL; C9866 HEATING & AIR CONDITIONING; C9862 RESIDENTIAL AIR CONDITIONING & SHEET METAL; C8760 LAND SURVEYOR; C8715 CONSULTANT, ENGINEERING; C8720 CIVIL ENGINEERING;

C9980 DEMOLITION; A0710 SOIL PREPARATION SERVICES; C9869 ASBESTOS REMOVAL/ABATEMENT; C9940 FLOOR COVERING; C5135 CONCRETE BLOCK & MASONRY RETAINING WALL; C8000 FENCING; C9822 CARPENTRY; C9802 BUILDING CONSTRUCTION; C9827 DRYWALL CONSTRUCTION; C9842

C8852 SWPPP Planning; C8720 CIVIL ENGINEERING; F5990 RETAIL STORES SUPPLIER; C0683 GUARD RAILINGS & BARRIERS SUPPLIER; C0685 PAVEMENT MARKERS SUPPLIER; F5690 MISQ APPAREL & ACCESSORY STORES; F5095 Decals, Signs; C0612 SAFETY EQUIPMENT SUPPLIER; C0669 TOOLS Supplier;

C8770 CONSTRUCTION MANAGEMENT; C9802 BUILDING CONSTRUCTION; C8715 CONSULTANT, ENGINEERING; C5100 CONCRETE STRUCTURE; C8720 CIVIL ENGINEERING; C9602 BOTTOM DUMP TRUCKING; C9774 TRUCKER; C9605 FLAT BED TRUCKING

C9835 LATHING; C9836 PLASTERING; C8903 ELECTRICAL SERVICES FOR RAIL CARS; C9802 BUILDING CONSTRUCTION; C9854 PAINTING STRUCTURES; C9858 RESIDENTIAL ELECTRICAL; C1901 ROADWAY EXCAVATION; H5550 SUBDIVIDERS & DEVELOPERS; C1910 GRADING;

C9837 ROOFING; E4953 WASTE COLLECTION AND DISPOSAL;

F5060 ELECTRICAL GOODS; C0686 ELECTRICAL & SIGNALS SUPPLIER; F7350 MISQ EQUIPMENT RENTAL & LEASING; C8605 MESSAGE SIGNS, LIGHTING & SIGN ILLUMINATION; F5088 TRANSPORTATION EQUIPMENT & SUPPLIES; 18740 MANAGEMENT & PUBLIC RELATIONS; 18720 ACCOUNTING, AUDITING, & BOOKKEEPING; C8901 Construction Project and D

C9604 SUPER 10 DUMP TRUCK; C9774 TRUCKER C3901 ASPHALT CONCRETE; C9810 SMALL STRUCTURES; C9801 BUILDING CONSTRUCTION; C1910 GRADING; C9910 PAVING ASPHALT CONCRETE;

C9903 CONSTRUCTION CLEAN UP; C9602 BOTTOM DUMP TRUCKING; C9670 TRUCK RENTAL; C9999 BROKER; C9606 WATER TRUCK; C9607 END DUMP TRUCK; C9605 FLAT BED TRUCKING; C9771 TRUCK

C9605 FLAT BED TRUCKING; C9774 TRUCK CAUCASIAN DBE

havetransport@yahoo.com	HAYER TRANSPORT	1801 CHINQUAPIN CT., #C ASIAN SUBCONTINENT CA 94519	NAVNEET BAL	C9804 SUPER 10 DUMP TRUCK; C9774 TRUCKER; 18990 SERVICES; NEC; C8765 DRAFTING; C8760 LAND SURVEYOR; C9826 LAND SURVEYING; C8700 CONSULTANT; NON ENGINEERING;	ASIAN SUB DBE
lyn@polistandsurveying.net	POLARIS CONSULTING	9 DEL FINO PLACE, SUITE 204 CAUCASIAN CA 93924	LYNN ADELE KOVACH	C9804 SUPER 10 DUMP TRUCK; C9774 TRUCKER; 18990 SERVICES; NEC; C8765 DRAFTING; C8760 LAND SURVEYOR; C9826 LAND SURVEYING; C8700 CONSULTANT; NON ENGINEERING;	CAUCASIAN DBE
agred.com@hotmail.com	AG-NECCOM, INC.	8252 CENTER PKWY, #79 BLACK CA 95823	OSBERT AEWI-MARONS	E9954 HAZARDOUS WASTE COLLECTION AND DISPOSAL; 17941 JANITORIAL SERVICES	BLACK DBE
jibaetz@advgeosolutions.com	ADVANCED GEOSOLUTIONS, INC	13 ORCHARD ROAD, SUITE 105 HISPANIC CA 92630	JUAN I. BAEZ	C1901 ROADWAY EXCAVATION; C8707 FEASIBILITY STUDIES; C1940 DITCHES EXCAVATION; C1920 STRUCTURE EXCAVATION; C1601 CLEARING & GRUBBING; C1930 STRUCTURE BACKFILL; C8730 SAFETY C8770 CONSTRUCTION MANAGEMENT; 18390 JOB TRAINING & RELATED SERVICES; C8710 ENGINEERING; C8852 SWPPP Planning; C8733 CONSTRUCTION ENGINEERING & INSPECTION SERVICES; C8713 CONSULTANT; ENVIRONMENTAL; C8771 Construction Management - Commercial an C8652 REINFORCING BAR SECTION SUPPLIER; C8555 STEEL SUPPLIER; C8201 REINFORCING STEEL; C9829 RETAINER WALLS;	HISPANIC DBE
rachael@keish-environmental.com	KEISH ENVIRONMENTAL	6768 CROSBY COURT CAUCASIAN CA 95129	RACHEL KEISH	C9850 PLUMBING; C9802 BOTTOM DUMP TRUCKING;	CAUCASIAN DBE
dobores@steelplacers.com	AMERICAN STEEL PLACERS, INC.	603 S. ARROWHEAD AVENUE NATIVE AMERICAN CA 92408	RUSSELL ROBERTSON	C9850 PLUMBING; C9802 BOTTOM DUMP TRUCKING; 18990 SERVICES; NEC; C8706 DESIGN BRIDGES; A0780 LANDSCAPE & HORTICULTURAL SERVICES; C8612 SAFETY EQUIPMENT SUPPLIER; C8722 ENVIRONMENTAL ENGINEER;	NATIVE AN DBE
desiree@dabsonic.com	DABCO INC. MECHANICAL CONTRACTORS	6245 FAUST AVENUE, CAUCASIAN CA 90713	DESIREE SUNKARD	C98772 Construction Management - Institutional Building Construction; C9846 ADDITIONS, ALTERATIONS OR REPAIRS; C9801 BUILDING CONSTRUCTION; C9827 DRYWALL CONSTRUCTION; C9688 INSULATION; C9827 DRYWALL CONSTRUCTION;	CAUCASIAN DBE
jacperrez@gmail.com	J. PEREZ TRANSPORT CLARK TRANSPORTATION CONSULTING SERVICES	13696 PALM AVENUE HISPANIC CA 93280	JUAN G. PEREZ JR.	C8772 Construction Management - Institutional Building Construction; C9846 ADDITIONS, ALTERATIONS OR REPAIRS; C9801 BUILDING CONSTRUCTION; C9827 DRYWALL CONSTRUCTION; C9688 INSULATION; C9827 DRYWALL CONSTRUCTION;	HISPANIC DBE
blark@clarktransportation.net	CLARK TRANSPORTATION CONSULTING SERVICES	1 VAIL LAKE BLACK NJ 8822	ROBERT DELAURA ANDY RAMIREZ	F5080 MACHINERY, EQUIPMENT, & SUPPLIES; C7036 WELDING CONTRACTOR.	HISPANIC DBE
rdmarinez@art.net	LOS ALAMOS CONSTRUCTION, INC	1983 S. DOGWOOD AVE HISPANIC CA 92243	RUBEN D. MARTINEZ	C9859 Commercial Electrical; C9606 WATER TRUCK ;	NATIVE AN DBE
yoledanmiller@yahoo.com	SPECTRA WALL SYSTEMS, INC.	751 N. VERNON AVENUE HISPANIC CA 91702	YOLANDA MILLER	C9606 WATER TRUCK ; C9405 THERMOPLASTIC TRAFFIC STRIPING & MARKING; C9830 WALL COVERING; C9406 PAINTED TRAFFIC STRIPING & MARKING; C9854 PAINTING STRUCTURES;	HISPANIC DBE
bhakala@hakaii-law.com	BEAR WELDING, INC.	2340 W. 17TH STREET HISPANIC CA 90813	BRAD HAKALA	G1003 WHOLESALE TRADE AGENTS AND BROKERS; D3990 MISC MANUFACTURES; 17350 MISC EQUIPMENT RENTAL & LEASING; C8900 Traffic Striping, Marking and Traffic Control Materials Supplier; C9802 BOTTOM DUMP TRUCKING;	HISPANIC DBE
kali3@att.net	FIVE-O ELECTRIC	2324 CAMELBACK DRIVE NATIVE AMERICAN CA 94509	ROBERT DELAURA ANDY RAMIREZ	C9802 BOTTOM DUMP TRUCKING; D3270 CONCRETE, GYPSUM, & PLASTER PRODUCTS; C8652 REINFORCING BAR SECTION SUPPLIER; C8698 BUILDING MATERIAL SUPPLIER; C8635 SAND & GRAVEL SUPPLIER; C8651 CONCR C8795 Environmental-Regulation; C8707 FEASIBILITY STUDIES; C8852 SWPPP Planning; C8713 CONSULTANT; ENVIRONMENTAL; C8794 Environmental - Water Quality; C8722 ENVIRONMENTAL E9953 WASTE COLLECTION AND DISPOSAL;	HISPANIC DBE
andyram@rocketmail.com	ANDY RAMIREZ ENTERPRISES	374 DECANTER CIRCLE HISPANIC CA 95492	ROBERT DELAURA ANDY RAMIREZ	C9801 SUPER DUMP TRUCK 4-AXLE; C9606 WATER TRUCK ; C9607 END DUMP TRUCK ; C9774 TRUCKER C2030 FROSION CONTROL; C2021 HYDROSEEDING; A0770 SOIL PREPARATION SERVICES	CAUCASIAN DBE
glenn@hannakapainting.com	HANNAKAA PAINTING CO.	1805 2ND STREET, SUITE A ASIAN PACIFIC CA 95501	GLENN HANNAKAA	C9801 SUPER DUMP TRUCK 4-AXLE; C9606 WATER TRUCK ; C9607 END DUMP TRUCK ; C9774 TRUCKER C2030 FROSION CONTROL; C2021 HYDROSEEDING; A0770 SOIL PREPARATION SERVICES	ASIAN PAC DBE
jorge@capitoltraffic.com	CAPITOL TRAFFIC SERVICES INC	1661 EAST MINER AVE HISPANIC CA 95205	JORGE TORRES	D3270 CONCRETE, GYPSUM, & PLASTER PRODUCTS; C8652 REINFORCING BAR SECTION SUPPLIER; C8698 BUILDING MATERIAL SUPPLIER; C8635 SAND & GRAVEL SUPPLIER; C8651 CONCR C8795 Environmental-Regulation; C8707 FEASIBILITY STUDIES; C8852 SWPPP Planning; C8713 CONSULTANT; ENVIRONMENTAL; C8794 Environmental - Water Quality; C8722 ENVIRONMENTAL E9953 WASTE COLLECTION AND DISPOSAL;	HISPANIC DBE
tungo@btglobal.net	MAXIMUS TRUCKING	2609 MOZART AVENUE ASIAN PACIFIC CA 95122	TU MINH NGO	C9801 SUPER DUMP TRUCK 4-AXLE; C9606 WATER TRUCK ; C9607 END DUMP TRUCK ; C9774 TRUCKER C2030 FROSION CONTROL; C2021 HYDROSEEDING; A0770 SOIL PREPARATION SERVICES	ASIAN PAC DBE
abran@codeprecast.com	CODE PRECAST PRODUCTS, INC	1050 E. LOS ANGELES AVE HISPANIC CA 93263	REBECCA MORALES	C9801 SUPER DUMP TRUCK 4-AXLE; C9606 WATER TRUCK ; C9607 END DUMP TRUCK ; C9774 TRUCKER C2030 FROSION CONTROL; C2021 HYDROSEEDING; A0770 SOIL PREPARATION SERVICES	HISPANIC DBE
dixie@whitespreadmix.com	WHITE CAP READY MIX, INC.	7880 HIGHWAY 70 CAUCASIAN CA 96122	DIXIE LEE HIGGINS	F5050 METALS & MINERALS EXCEPT PETROLEUM; F5210 LUMBER & OTHER BUILDING MATERIALS;	CAUCASIAN DBE
adh@adzeenvironmental.com	ADH TECHNICAL SERVICES, INC.	3065 PORTER STREET, SUITE 101 CAUCASIAN CA 90723	ALESSANDRO D. HINATT	C9801 SUPER DUMP TRUCK 4-AXLE; C9606 WATER TRUCK ; C9607 END DUMP TRUCK ; C9774 TRUCKER C2030 FROSION CONTROL; C2021 HYDROSEEDING; A0770 SOIL PREPARATION SERVICES	CAUCASIAN DBE
mppainting1@yahoo.com	MASTERPECE PAINTING, INC.	18850 FOOTHILL BLVD BLACK CA 94578	JONES JIMMIE	C9801 SUPER DUMP TRUCK 4-AXLE; C9606 WATER TRUCK ; C9607 END DUMP TRUCK ; C9774 TRUCKER C2030 FROSION CONTROL; C2021 HYDROSEEDING; A0770 SOIL PREPARATION SERVICES	BLACK DBE
zabelleinterprise@gmail.com	ZABEL ENTERPRISE, LLC	3542 RIVINGTON AVENUE, #120 BLACK CA 94602	TERRACE JOHNSON	C9801 SUPER DUMP TRUCK 4-AXLE; C9606 WATER TRUCK ; C9607 END DUMP TRUCK ; C9774 TRUCKER C2030 FROSION CONTROL; C2021 HYDROSEEDING; A0770 SOIL PREPARATION SERVICES	BLACK DBE
claudia@kelleyerosioncontrol.com	KELLEY EROSION CONTROL, INC	4695 CUMMINGS ROAD HISPANIC CA 95503	WAUDI ZABEL	C9801 SUPER DUMP TRUCK 4-AXLE; C9606 WATER TRUCK ; C9607 END DUMP TRUCK ; C9774 TRUCKER C2030 FROSION CONTROL; C2021 HYDROSEEDING; A0770 SOIL PREPARATION SERVICES	HISPANIC DBE
cesar@uniconengineering.com	UNICO ENGINEERING, INC.	110 BLUE BAYVIEW RD, SUITE 101 HISPANIC CA 95630	CESSAR MONTES DE OCA	C9801 SUPER DUMP TRUCK 4-AXLE; C9606 WATER TRUCK ; C9607 END DUMP TRUCK ; C9774 TRUCKER C2030 FROSION CONTROL; C2021 HYDROSEEDING; A0770 SOIL PREPARATION SERVICES	HISPANIC DBE
uwelectrie@gmail.com	UWA ELECTRIC CO.	2737 SEMINARY AVENUE BLACK CA 94609	SAMUEL OGHOGHO	C9801 SUPER DUMP TRUCK 4-AXLE; C9606 WATER TRUCK ; C9607 END DUMP TRUCK ; C9774 TRUCKER C2030 FROSION CONTROL; C2021 HYDROSEEDING; A0770 SOIL PREPARATION SERVICES	BLACK DBE
erwin.mendoza@hincusa.com	HIGH LIGHT ELECTRIC, INC.	6942 ED PERICK ST SUITE A HISPANIC CA 92504	ERWIN MENDOZA	C9801 SUPER DUMP TRUCK 4-AXLE; C9606 WATER TRUCK ; C9607 END DUMP TRUCK ; C9774 TRUCKER C2030 FROSION CONTROL; C2021 HYDROSEEDING; A0770 SOIL PREPARATION SERVICES	HISPANIC DBE
Juan.garcia@pccutting.com	PG CUTTING SERVICES INTERNATIONAL ENVIRONMENTAL CORPORATION	29563 NORTH LAKE DRIVE HISPANIC CA 92530	JUAN GARCIA	C9801 SUPER DUMP TRUCK 4-AXLE; C9606 WATER TRUCK ; C9607 END DUMP TRUCK ; C9774 TRUCKER C2030 FROSION CONTROL; C2021 HYDROSEEDING; A0770 SOIL PREPARATION SERVICES	HISPANIC DBE
iec@icstress.com	THE RODRIGUEZ CORPORATION	15541 SIERRA HWY HISPANIC CA 93290	VIRGINIA CEPEDAS	C9801 SUPER DUMP TRUCK 4-AXLE; C9606 WATER TRUCK ; C9607 END DUMP TRUCK ; C9774 TRUCKER C2030 FROSION CONTROL; C2021 HYDROSEEDING; A0770 SOIL PREPARATION SERVICES	HISPANIC DBE
therodco@rman.com	SAN JOAQUIN VALLEY CONSTRUCTION GROUP, LLC	11130 SW BARBUR BLVD., SUITE 100 HISPANIC OR 97219	FERNANDO RODRIGUEZ	C9801 SUPER DUMP TRUCK 4-AXLE; C9606 WATER TRUCK ; C9607 END DUMP TRUCK ; C9774 TRUCKER C2030 FROSION CONTROL; C2021 HYDROSEEDING; A0770 SOIL PREPARATION SERVICES	HISPANIC DBE
marvin@eanic@dbglobal.net	DAVID ENGINEERING CONSTRUCTION JOHN'S EQUIPMENT RENTAL	P.O. BOX 2506 BLACK CA 93303	MARVIN DEAN	C9801 SUPER DUMP TRUCK 4-AXLE; C9606 WATER TRUCK ; C9607 END DUMP TRUCK ; C9774 TRUCKER C2030 FROSION CONTROL; C2021 HYDROSEEDING; A0770 SOIL PREPARATION SERVICES	BLACK DBE
odavid@fron.net	FMF PANDION	6344 NUGGET DRIVE BLACK CA 95631	OSCAR DAVID	C9801 SUPER DUMP TRUCK 4-AXLE; C9606 WATER TRUCK ; C9607 END DUMP TRUCK ; C9774 TRUCKER C2030 FROSION CONTROL; C2021 HYDROSEEDING; A0770 SOIL PREPARATION SERVICES	BLACK DBE
johnsequeprema@gmail.com	H & R TRUCKING	11775 TOPO LAKE CAUCASIAN CA 92040	LAURINDA DANIELS	C9801 SUPER DUMP TRUCK 4-AXLE; C9606 WATER TRUCK ; C9607 END DUMP TRUCK ; C9774 TRUCKER C2030 FROSION CONTROL; C2021 HYDROSEEDING; A0770 SOIL PREPARATION SERVICES	CAUCASIAN DBE
tommy.wells@rnfandion.com	ESD&C, INC.	721 SHARPAGON STREET NATIVE AMERICAN CA 92024	TOMMY WELLS	C9801 SUPER DUMP TRUCK 4-AXLE; C9606 WATER TRUCK ; C9607 END DUMP TRUCK ; C9774 TRUCKER C2030 FROSION CONTROL; C2021 HYDROSEEDING; A0770 SOIL PREPARATION SERVICES	NATIVE AN DBE
h_teresa52@hotmail.com	LITTLE INDIAN	1835 MT HOOD HISPANIC NV 89156	RAMON HERRERA	C9801 SUPER DUMP TRUCK 4-AXLE; C9606 WATER TRUCK ; C9607 END DUMP TRUCK ; C9774 TRUCKER C2030 FROSION CONTROL; C2021 HYDROSEEDING; A0770 SOIL PREPARATION SERVICES	HISPANIC DBE
esdandcinc@gmail.com	GSU UTILITY SUPPLY & SERVICE	1499 BAYSHORE HWY., SUITE 131 HISPANIC CA 94010	ED NEVES	C9801 SUPER DUMP TRUCK 4-AXLE; C9606 WATER TRUCK ; C9607 END DUMP TRUCK ; C9774 TRUCKER C2030 FROSION CONTROL; C2021 HYDROSEEDING; A0770 SOIL PREPARATION SERVICES	HISPANIC DBE
styanstickle@yahoo.com	YCE INCORPORATED	25094 BUTLER STREET NATIVE AMERICAN CA 96055	SYLVESTER VANISICKLE	C9801 SUPER DUMP TRUCK 4-AXLE; C9606 WATER TRUCK ; C9607 END DUMP TRUCK ; C9774 TRUCKER C2030 FROSION CONTROL; C2021 HYDROSEEDING; A0770 SOIL PREPARATION SERVICES	NATIVE AN DBE
sandy@gsu-utility.com	B.A. RETRO, INC	14634 WHITTIER BLVD. CAUCASIAN CA 90605	SANDRA SCHNEEBERGER	C9801 SUPER DUMP TRUCK 4-AXLE; C9606 WATER TRUCK ; C9607 END DUMP TRUCK ; C9774 TRUCKER C2030 FROSION CONTROL; C2021 HYDROSEEDING; A0770 SOIL PREPARATION SERVICES	CAUCASIAN DBE
ye-sho@pachell.net	PARAGON PROJECT RESOURCES, INC	1587 MORSE AVE., SUITE A HISPANIC CA 93003	MARTA ALVAREZ	C9801 SUPER DUMP TRUCK 4-AXLE; C9606 WATER TRUCK ; C9607 END DUMP TRUCK ; C9774 TRUCKER C2030 FROSION CONTROL; C2021 HYDROSEEDING; A0770 SOIL PREPARATION SERVICES	HISPANIC DBE
baterro@yahoo.com		2270 DALE AVE CAUCASIAN CA 95815	AUTUMN MEADOW	C9801 SUPER DUMP TRUCK 4-AXLE; C9606 WATER TRUCK ; C9607 END DUMP TRUCK ; C9774 TRUCKER C2030 FROSION CONTROL; C2021 HYDROSEEDING; A0770 SOIL PREPARATION SERVICES	CAUCASIAN DBE
william.corr@e@2paragon.com		1901 ROYAL LAKE, SUITE 104 HISPANIC TX 75229	WILLIAM CORREA	C9801 SUPER DUMP TRUCK 4-AXLE; C9606 WATER TRUCK ; C9607 END DUMP TRUCK ; C9774 TRUCKER C2030 FROSION CONTROL; C2021 HYDROSEEDING; A0770 SOIL PREPARATION SERVICES	HISPANIC DBE



christine@crushmaterials.com	CRUSH MATERIALS CORPORATION	4 DIAMANT WAY CAUCASIAN CA 92656	CHRISTINE RUSH	D3270 CONCRETE, GYPSUM, & PLASTER PRODUCTS; C0639 ASPHALT SUPPLIER, C0625 SAND & GRAVEL SUPPLIER; G1004 CONSTRUCTION MATERIAL WHOLESALER & DISTRIBUTOR; C0551 CONCRETE & E4890 COMMUNICATIONS SERVICES; E4930 COMBINATION UTILITY SERVICES; E4810 TELEPHONE COMMUNICATIONS; C7000 PLASTIC PIPE;	CAUCASIAN DBE
lorn@hbcglobal.net	LASAR UNDERGROUND CONSTRUCTION	2565 N. SUNNYSIDE CAUCASIAN CA 93727	LORRI E GRISWOLD	17383 SECURITY SYSTEMS SERVICES; C8605 MESSAGE SIGNS, LIGHTING & SIGN ILLUMINATION; C8603 SIGNAL, C9859 Commercial Electrical; C9855 RESIDENTIAL ELECTRICAL;	HISPANIC DBE CAUCASIAN DBE
RPEREZ@PROTECTIONLINK.NET	PROTECTION LINK	3631 WHISPERRING CREEK CIRCLE HISPANIC CA 95219	RONALD PEREZ	C9806 WATER TRUCK;	CAUCASIAN DBE
kim@integritywire.com	INTEGRITY WIRE, INC.	1060 CEDAR CREST DRIVE CAUCASIAN WV 25705	SHARON KIM IRWIN	C9982 CONSTRUCTION STAKING (SURVEYING); C3760 LAND SURVEYOR; C3721 RIGHT OF WAY ENGINEER; HISPANIC DBE	HISPANIC DBE
immerison.jennifer@gmail.com	IMMERISION, LLC	124 S. BEDFORD STREET CAUCASIAN CA 90631	JENNIFER BURCKROFF	C1901 ROADWAY EXCAVATION; C2030 EROSION CONTROL; C3901 ASPHALT CONCRETE; C3902 BOTTOM DUMP TRUCKING; C2700 CEMENT TREATED BASE; C1940 DITCHES EXCAVATION; C2602 AGGREGATE BASE; C1211 TRAFFIC FLAGGERS; C9606 WATER TRUCK; C9607 END DUMP TR	CAUCASIAN DBE
1bergrgen@prodigy.net	BERGGEN LAND SURVEYING & MAPPING INC	6046 CORNHSTONE COURT WEST #116 HISPANIC CA 92121	JOHN BERGGEN	C9870 LAND SURVEYOR;	CAUCASIAN DBE
6riversconstruction@gmail.com	6 RIVERS CONSTRUCTION, INC.	200 REDWOOD GROVE RD NATIVE AMERICAN CA 95546	ZANE E JR GRANT	C1901 ROADWAY EXCAVATION; C2030 EROSION CONTROL; C3901 ASPHALT CONCRETE; C3902 BOTTOM DUMP TRUCKING; C2700 CEMENT TREATED BASE; C1940 DITCHES EXCAVATION; C2602 AGGREGATE BASE; C1211 TRAFFIC FLAGGERS; C9606 WATER TRUCK; C9607 END DUMP TR	NATIVE AN DBE
ptssurveying@gmail.com	PTS SURVEYING INC	1571 NE THOMAS STREET NATIVE AMERICAN OR 97124	PETE HANDLORTH	C9870 LAND SURVEYOR;	NATIVE AN DBE
frankc.gwpeoples@gmail.com	G. W. PEOPLES CONTRACTING CO., INC.	2011 CRYSTAL DRIVE, SUITE 400 BLACK VA 22202	RENEE BANKS	C9870 LAND SURVEYOR;	NATIVE AN DBE
estimating@bunker-engineering.com	BUNKER ENGINEERING VALLEY AIR CONDITIONING AND REPAIR, INC.	49299 COCHRAN DRIVE NATIVE AMERICAN CA 92201	JASON W BUNKER	C1910 GRADING; C2055 IRRIGATION SYSTEM; C9850 PLUMBING; C9866 HEATING & AIR CONDITIONING; C9863 RESIDENTIAL AIR CONDITIONING & SHEET METAL;	NATIVE AN DBE
tlg@lone@valleyairrepair.com	DOMINGUEZ GENERAL ENGINEERING, INC.	825 S. TOPEKA AVE CAUCASIAN CA 93706	TOSBIE BIGLIONE	C6900 DOWNDRAIN; C6800 SUBSURFACE DRAIN; C9872 SEWER CONNECTION; C1910 GRADING; C6811 EDGE DRAIN; C6815 HORIZONTAL DRAIN;	CAUCASIAN DBE
dominguezgeneral@aol.com	TEZA DESIGN THE ASKIA GROUP	11096 PIPELINE AVENUE HISPANIC CA 91766	ADOLFO DOMINGUEZ	C8710 ENGINEERING; C8742 MECHANICAL ENGINEERS; C3765 DRAFTING; 17973 INTEGRATED SYSTEMS & CAD/CAM SYSTEMS; 18740 MANAGEMENT & PUBLIC RELATIONS; C8715 CONSULTANT, ENGINEERING, C9801 AIR CONDITIONING/SHEET METAL; C9866 HEATING & AIR CONDITION; C8700 CONSULTANT, NON ENGINEERING; C0612 SAFETY EQUIPMENT SUPPLIER	HISPANIC DBE
simon@teza-design.com	EALE ROCK INDUSTRIES	233 A STREET, SUITE 1103 BLACK CA 92111	SIMON GRIMAL	C9896 CASH CUSHION; C3770 CONSTRUCTION MANAGEMENT; D3270 CONCRETE, GYPSUM, & PLASTER PRODUCTS; C1901 ROADWAY EXCAVATION; C3901 ASPHALT CONCRETE; C2602 AGGREGATE BASE; C4010 PORTLAND CEMENT & CONCRETE PAVEMENT; C5620 ROADSIDE SIGN; C9001 T	BLACK DBE
prestellaskia@sbcglobal.net	MONROE TRUCKING	30263 CEDARBROOK ROAD BLACK CA 94544	PRESTELL ASKIA	D3950 ASPHALT PAVING & ROOFING MATERIALS; B1440 SAND & GRAVEL; C0659 ASPHALT SUPPLIER; C5501 STEEL STRUCTURES; C9602 BOTTOM DUMP TRUCKING; C9670 TRUCK RENTAL; C0625 SAND & GRAVEL SUPPLIER; C5370 STEEL CRIB WALL; C3774 TRUCKER; B1420 CRUS	HISPANIC DBE
estimating@eaglerock.us	VT ELECTRIC, INC.	2977 YONACO VALLEY ROAD HISPANIC CA 94598	MARK SERRANO	C9859 Commercial Electrical; C1201 TRAFFIC CONTROL SYSTEM; C8602 SIGNAL & LIGHTING; C9858 RESIDENTIAL ELECTRICAL;	BLACK DBE
monroetrucking01@yahoo.com	AL CURRY TRUCKING	1024 90TH AVENUE BLACK CA 94603	MONROE BROOKS	C9602 BOTTOM DUMP TRUCKING; C3774 TRUCKER; C9605 FLAT BED TRUCKING	BLACK DBE
tony@vtelectric.net	BENGAL ENGINEERING, INC.	10825 VERNON AVE ASIAN PACIFIC CA 91752	TONY T TRAN	C8900 BOTTOM DUMP TRUCKING; C3774 TRUCKER; C9605 FLAT BED TRUCKING	ASIAN PAC DBE
akurn@vtelectric@aol.com	CROSS CONCEPTS INC	1485 BAYSHORE BLVD, SUITE 160 BLACK CA 94124	ALFONSO CURRY	18990 SERVICES, NEC; C3710 ENGINEERING; C3707 FEASIBILITY STUDIES; 17973 INTEGRATED SYSTEMS & CAD/CAM SYSTEMS; C3706 DESIGN BRIDGES; C0612 SAFETY EQUIPMENT SUPPLIER; C3703 TRAFFIC ENGINEER; C3720 CIVIL ENGINEERING; C8722 ENVIRONMENTAL ENGI	BLACK DBE
mid@bengalengineering.com	KAIZEN TRUCKING	250 BIG SUR DRIVE ASIAN SUBCONTINENT CA 93117	MOHAMMED WAHIDUZZAMAN	C9011 ASPHALT CONCRETE; C3702 MANAGEMENT INFORMATION SYSTEMS; C3713 CONSULTANT, ENVIRONMENTAL; C8330 Energy Studies; C8793 Environmental - Environmental Impact Assessment;	ASIAN SUB DBE
crossconceptsllc@gmail.com	ITCCH SOLUTION	840 EAST MARIESA DRIVE BLACK CA 91702	EUGENE CROSS	C8700 CONSULTANT, NON ENGINEERING; C3910 PAVING ASPHALT (ASPHALT CONCRETE	BLACK DBE
kaizentrucking@yahoo.com	NATIVE AMERICAN ELECTRIC, INC.	1175 CORNUCOPPIA PLACE BLACK CA 95377	TRUDIE C GRUWIP	E4954 HAZARDOUS WASTE COLLECTION AND DISPOSAL; C9605 FLAT BED TRUCKING	BLACK DBE
MGUREL@ITCCHSOLUTION.COM	VOBECKY ENTERPRISES, INC.	2830 GRANITE CREEK PLACE HISPANIC CA 95127	MIGUEL PLASCENCIA	C1332 REMOVE CONCRETE; C9822 CARPENTRY; C9859 Commercial Electrical; C9857 Low Voltage Electrical Systems; C9810 SMALL STRUCTURES; C2800 CONCRETE BASE; C9846 ADDITIONS, ALTERATIONS OR REPAIRS; C9801 BUILDING CONSTRUCTION; C5100 CONCRETE ST	HISPANIC DBE
daniel@naelectric.net	CAU USA ACOUSTICS, INC.	43415 CASTLE CANYON ROAD NATIVE AMERICAN CA 92583	DANIEL SILVA	C9859 Commercial Electrical; C9858 RESIDENTIAL ELECTRICAL;	NATIVE AN DBE
blanca@vobedy.com	GENRAL ENGINEERING CONSTRUCTION CO.	134 NORTH VERMONT AVE, BLACK CA 91741	MARIE BIANCA VOBECKY	C8701 BUSINESS ADMINISTRATION; E4730 FREIGHT TRANSPORTATION ARRANGEMENT; C9981 BUILDING MOVER; C1000 WHOLESALE BROKER OF CONSTRUCTION MATERIALS; C9810 SMALL STRUCTURES;	BLACK DBE
marta@caulusa.net	REDEMED TRUCKING INC.	1111 RANCHO CONEJO BLVD, STE 501 HISPANIC CA 91320	DIEGO VELASQUEZ	C9980 DEMOLITION; C9801 BUILDING CONSTRUCTION; C9771 TRUCK BRONER;	BLACK DBE
INFO@KRMILL.COM	DE ANDA COMPANY LAVINA TRUCKING, INC.	20277 VALLEY BLVD., SUITE H ASIAN PACIFIC CA 91789	SHU LI	C9801 BUILDING CONSTRUCTION; C9827 DRYWALL CONSTRUCTION;	HISPANIC DBE
kelly.generaleengineering@yahoo.com	SUN WEST ENGINEERING CONSTRUCTORS, INC.	755 EL PINTADO ROAD CAUCASIAN CA 94526	KELLY ORTIZ	G1003 WHOLESALE TRADE AGENTS AND BROKERS; D3520 FARM & GARDEN MACHINERY; D3710 MOTOR VEHICLES & EQUIPMENT; F5351 HANDWARE STORES; D3590 INDUSTRIAL MACHINERY	ASIAN PAC DBE
demetrius@cw-splumbing.com	DE ANDA COMPANY LAVINA TRUCKING, INC.	280 NEWHALL ST. BLACK CA 94124	KELLY ORTIZ	MANUFACTURING; C9850 PLUMBING; C0699 TOOLS Supplier;	CAUCASIAN DBE
1988nrvas@gmail.com	DE ANDA COMPANY LAVINA TRUCKING, INC.	3119 ATHOL DRIVE HISPANIC CA 91706	MATIAS RIVAS	C1940 DITCHES EXCAVATION; C4010 PORTLAND CEMENT & CONCRETE PAVEMENT; C8000 FENCING; E4954 HAZARDOUS WASTE COLLECTION AND DISPOSAL; C7301 CONCRETE CURB & SIDEWALK - MISC;	CAUCASIAN DBE
plawrence@sunwestengineering.com	DE ANDA COMPANY LAVINA TRUCKING, INC.	37647 VERDE AVENUE HISPANIC CA 93698	VINCENT DE ANDA	C9850 PLUMBING;	HISPANIC DBE
estimating@zhngconcrete.com	DEHARDO RAMIREZ CORPORATION CALIFORNIA CONSTRUCTION SURVEYING, INC	1474 EGBERT AVENUE HISPANIC CA 94124	ESQUIVEL RAMONA	C9604 SUPER 10 DUMP TRUCK;	HISPANIC DBE
aanderson@csurveying.net	HARBAT WEST, INC.	4780 CHEYENNE WAY CAUCASIAN CA 91710	PAMELA E LAWRENCE	C9907 CONSTRUCTION EQUIPMENT RENTAL; C6200 ALTERNATIVE PIPE CULVERT; C6650 CORRUGATED METAL PIPE (CSP); C0639 ASPHALT SUPPLIER; C3901 ASPHALT CONCRETE; C9670 TRUCK RENTAL;	HISPANIC DBE
hablatar@hablatarwest.com	HARBAT WEST, INC.	1250 MISSOURI STREET, STE 202 HISPANIC CA 94107	MARCO RAMIREZ	C2602 AGGREGATE BASE; C1920 STRUCTURE EXCAVATION; C0625 SAND & GRAV	HISPANIC DBE
		25304 AVENUE 18 1/4 CAUCASIAN CA 93688	APRIL ANDERSON	C9602 BOTTOM DUMP TRUCKING; E4210 TRUCKING & COULDER SERVICES, EX. AIR; C9774 TRUCKER; 17990 MISC REPAIR SHOPS; C9902 FUEL SYSTEMS; C9846 ADDITIONS, ALTERATIONS OR REPAIRS; D3560 GENERAL INDUSTRIAL MACHINERY;	CAUCASIAN DBE
		2067 WINERIDGE PLACE, SUITE B CAUCASIAN CA 92029	GIGI L. HURST	C9802 BUILDING CONSTRUCTION; C2800 CONCRETE BASE; C9801 BUILDING CONSTRUCTION; C5110 CONCRETE SURFACE FINISH; C7301 CONCRETE CURB & SIDEWALK - MISC;	HISPANIC DBE
				C3765 DRAFTING; C3760 LAND SURVEYOR;	CAUCASIAN DBE
				C8701 BUSINESS ADMINISTRATION; E4900 WATER SUPPLY; 17342 DISINFECTING AND PEST CONTROL; E4970 IRRIGATION SYSTEMS; C1901 CLEARING & GRUBBING; C3700 CONSULTANT, NON ENGINEERING;	CAUCASIAN DBE

katly.tweid@northstar.com	KRT MANAGEMENT INC. DBA NORTHSTAR ENVIRONMENTAL AFFORDABLE PAINTING	26722 ENTERPRISE COURT CAUCASIAN CA 92630	KATHERINE TWEID GAIL BALLESTEROS	CAUCASIAN DBE HISPANIC DBE
afordablepainting2005@yahoo.com		9511 PARTIAN LANE HISPANIC CA 95548		
DAN@C-SURVEY.COM	CJ SURVEYING AND MAPPING, INC.	1269 WEST POMONA ROAD ASIAN PACIFIC CA 92882	DANIEL CALVILLO	ASIAN PAC DBE
leonard@lumasairinc.com	LUMAS AIR, INC.	8114 S. VERMONT AVENUE BLACK CA 90044	LUMAS	BLACK DBE
mcwgroup@gmail.com	MCW TRAFFIC CONTROL	3310 STRATFORD AVENUE CAUCASIAN CA 96001	CRYSTAL WHITE	CAUCASIAN DBE
dannyroch32@gmail.com	D J ROCHA TRUCKING, INC	8570 PACOCK WAY HISPANIC CA 95324	BETTY JEAN ROCHA	HISPANIC DBE
edmund@isco-hvac-r.com	RICCO REFRIGERATION & AIR	2118 CRESTLINE DRIVE HISPANIC CA 92054	EDMUND LOPEZ	HISPANIC DBE
egruezmacherj@gmail.com	KIONA LANDSCAPING	3889 F STREET, APT 2 NATIVE AMERICAN CA 95503	ERNIE GRUETZMACHER JR.	NATIVE AN DBE
dshorka@aol.com	SCHOTTA CONSTRUCTION INC	5555 NAPA VALLEJO HWY CAUCASIAN CA 94503	DIANE SCHOTKA	CAUCASIAN DBE
joel244@gmail.com	JOE GONZALEZ TRUCKING, LLC	9150 SEAYER LANE HISPANIC CA 95650	JOE GONZALEZ	HISPANIC DBE
deede@dzpainting.com	D2 PAINTING	6250 COBBLE STONE COURT HISPANIC CA 95003	DOLORES HANSEN	HISPANIC DBE
qgoconst2@msn.com	C G O CONSTRUCTION COMPANY	3100 EAST CEDAR STREET #14 BLACK CA 91761	CHARLES OURI	BLACK DBE
rodney@habsodycommunications.com	RHAPSODY COMMUNICATIONS, LLC	900 E. HAMILTON AVE., #100 BLACK CA 95008	RODNEY FITZPATRICK	BLACK DBE
madssteel@aol.com	MAD STEEL INC.	555 W. ALLEN AVENUE HISPANIC CA 91773	ALBERT DOMINGUEZ	BLACK DBE
long@picorpus.com	IPI CONSTRUCTION	14673 PARTHENIA ST, STE 200 ASIAN PACIFIC CA 91402	LONG NGUYEN	HISPANIC DBE
shawnayoyes@gzresetelandsb.com	GRACE STEEL & FABRICATION, LLC	8128 E. WELDON CAUCASIAN AZ 85251	SHAWNNA NOYES	CAUCASIAN DBE
info@renovostone.com	RENOVO STONE, INC	1505 S. LA CIENEGA BLVD. HISPANIC CA 90035	GUERRERO	HISPANIC DBE
nancybrinkerhoff_schi@gmail.com	IRONWOOD COMMERCIAL BUILDERS, INC	3953 INDUSTRIAL WAY, SUITE E CAUCASIAN CA 94530	YANCI BRINKENHOFF	CAUCASIAN DBE
wilcanevplasterm@gmail.com	CARNEY'S PLASTERING	1485 BAYSHORE BLVD #114 BLACK CA 94124	WIL CARNEY	BLACK DBE
CJFHARISCOMPAANY@GMAIL.COM	CJF HARIS DISPOSAL SERVICES	313 W VALENCIA BLACK CA 93706	FLOYD HARIS	BLACK DBE
oghauling@gmail.com	O.G. HAULING LLC	3335 REDPORT DR. HISPANIC CA 92881	OMAR VALENZUELA	HISPANIC DBE
frank@wuckertech.com	TUCKER TECHNOLOGY INC	300 FRANK OGAWA PLAZA, STE 235 BLACK CA 94612	FRANK TUCKER	BLACK DBE
suddenamstrk@aol.com	SUDEN SAM'S TRUCKING	272 EUCLID AVENUE, #105 BLACK CA 94610	SAMUEL JOHNSON	BLACK DBE
ronnie@enortraffic.com	EN-OR INNOVATIONS INC.	436 W. WALWUT ST. BLACK CA 90248	RONNIE JONES	BLACK DBE
channa_trucking@yahoo.com	CHANNA TRUCKING INC	2973 PILAR RIDGE DR. ASIAN SUBCONTINENT CA 94565	CHARNUT SINGH	ASIAN SUB DBE
miguelaromer093@yahoo.com	ROMERO & SONS CONSTRUCTION, INC.	28929 LONE TREE ROAD HISPANIC CA 95361	MIGUEL ROMERO	HISPANIC DBE
rashidovai74@yahoo.com	DRS REBAR INC.	1255 KELLEY AVENUE HISPANIC CA 92882	RUBEN SANDOVAL	HISPANIC DBE
ashley@mahafreydrilling.com	DON H MAHAFFEY DRILLING CO	1800 SOUTH ALAMEDA STREET HISPANIC CA 90221	ASHLEY MAHAFFEY	HISPANIC DBE
kenalstucking@tbcglobal.net	LEINAK'S TRANSPORTATION	7345 SPINNAKER ST CAUCASIAN CA 92011	LEINAK SUSAN KING	CAUCASIAN DBE
devalconstruction@gmail.com	STEVE DOVALI CONSTRUCTION, INC.	8461 E. OLIVE HISPANIC CA 93737	TIM DOVALI	HISPANIC DBE
trivalliywatertrucks@yahoo.com	TRI VALLEY WATER TRUCKS, INC.	1452 N. VASCO RD., SUITE 358 CAUCASIAN CA 94551	STACEY BOLYARD	CAUCASIAN DBE
jeff@northgrove-engineering.com	NORTH GROVE ENGINEERING	2372 BACK NINE STREET HISPANIC CA 92056	JEFFREY SYMONS	HISPANIC DBE
jonvaldez@hotmail.com	V & G BUILDERS	4350 N. PALM HISPANIC CA 93704	JERONIMO ANTONIO VALDEZ	HISPANIC DBE
jeanette@fasongbc.com	FASSONE CONSTRUCTION, INC. - TRANSMERICAN ENGINEERS & ASSOCIATES	9124 NORWALK BLVD. HISPANIC CA 90670	JEANETTE FASSONE	HISPANIC DBE
bperce@transamericanengineers.com		1390 MARKET STREET, STE 201 BLACK CA 94102	BARRY PIERCE	BLACK DBE
ekho@mpeng.com	MORTON & PITALO, INC	75 IRON POINT CIRCLE, SUITE 120 ASIAN PACIFIC CA 95630	EDDIE W. KHIO	ASIAN PAC DBE
mindy@theconstructionzone.us.com	THE CONSTRUCTION ZONE	4961 PACHECO BLVD CAUCASIAN CA 94553	MINDY SERRANO	CAUCASIAN DBE

C713 CONSULTANT, ENVIRONMENTAL, C1601 CLEARING & GRUBBING, A0710 SOIL PREPARATION SERVICES, C8730 SAFETY STUDIES, C9854 PAINTING STRUCTURES;

C9826 LAND SURVEYING; D9430 PLUMBING & HEATING, EXCEPT ELECTRIC, J9530 HOUSING & URBAN DEVELOPMENT; C9802 BUILDING CONSTRUCTION; C8901 AIR CONDITIONING/SHEET METAL; C9907 CONSTRUCTION EQUIPMENT RENTAL; C1211 TRAFFIC FLAGGERS; C1212 PILOT CAR SERVICES; C1201 TRAFFIC CONTROL SYSTEM; C9602 BOTTOM DUMP TRUCKING; C9605 FLAT BED TRUCKING C9866 HEATING & AIR CONDITIONING; C2030 EROSION CONTROL; C8000 FENCING; C9867 LANDSCAPING CONTRACTOR; C2065 IRRIGATION SYSTEM;

C901 ROADWAY EXCAVATION; C5501 STEEL STRUCTURES; C1940 DITCHES EXCAVATION; C5620 ROADSIDE SIGN; C1920 STRUCTURE EXCAVATION; C1801 CLEARING & GRUBBING; C5370 STEEL CRIB WALL; C9980 DEMOLITION; C1200 CONSTRUCTION AREA SIGNS; C1390 STRUCTU C9603 TRAFFER DUMP TRUCK; C9774 TRUCKER; C9771 TRUCK BROKER C9854 PAINTING STRUCTURES; C1901 ROADWAY EXCAVATION; C5501 STEEL STRUCTURES; C1940 DITCHES EXCAVATION; C1920 STRUCTURE EXCAVATION; C1801 CLEARING & GRUBBING; C5570 STEEL CRIB WALL; C8700 CONSULTANT, NON ENGINEERING; C1390 STRUCTURE BACKFILL; C4810 TELEPHONE COMMUNICATIONS; C0686 ELECTRICAL & SIGNALS SUPPLIER; C0652 REINFORCING BAR SECTION SUPPLIER; C5180 SOUND WALL (MASONRY BLOCK - CONCRETE); C5201 REINFORCING STEEL; C9829 RETAINER WALLS; C9830 WALL COVERING; C0659 PAINT SUPPLIER; C9801 BUILDING CONSTRUCTION; C9854 PAINTING STRUCTURES;

G1003 WHOLESALE TRADE AGENTS AND BROKERS; C0652 REINFORCING BAR SECTION SUPPLIER; D9440 FABRICATED STRUCTURAL METAL PRODUCTS; G1004 CONSTRUCTION MATERIAL WHOLESALER & G1003 WHOLESALE TRADE AGENTS AND BROKERS; F5210 LUMBER & OTHER BUILDING MATERIALS; C9838 CERAMIC TILE; C0626 GRANITE & MARBLE SUPPLIER; C9802 BUILDING CONSTRUCTION; C9827 DRYWALL CONSTRUCTION; C9836 PLASTERING; C9835 WASTE COLLECTION AND DISPOSAL; E4954 HAZARDOUS WASTE COLLECTION AND DISPOSAL C9804 SUPER 10 DUMP TRUCK; C8701 BUSINESS ADMINISTRATION; E4820 TELEGRAPH & OTHER COMMUNICATIONS; I7350 MISC EQUIPMENT RENTAL & LEASING; I7377 COMPUTER RENTAL AND LEASING; I7378 COMPUTER MAINTENANCE & REPAIR; I7375 INFORMATION RETRIEVAL SYSTEMS; I8740 MANAGEMENT & PLUMB D2990 PETROLEUM & COAL PRODUCTS MANUFACTURING; B1440 SAND & GRAVEL; C0659 ASPHALT SUPPLIER; C0655 STEEL SUPPLIER; C9901 ASPHALT CONCRETE; C9602 BOTTOM DUMP TRUCKING; C0668 BUILDING MATERIAL SUPPLIER; C9670 TRUCK RENTAL; C0624 PETROLEUM, OI C1290 TEMPORARY RAILING (TYPE K); C8765 DRAPING; J9510 ENVIRONMENTAL QUALITY; C9999 BROKER; C5620 ROADSIDE SIGN; C1211 TRAFFIC FLAGGERS; C1212 PILOT CAR SERVICES; C1210 Traffic Cunt; C8700 CONSULTANT, NON ENGINEERING; C1200 CONSTRUCTIO

C9804 SUPER 10 DUMP TRUCK; C9774 TRUCKER; C5100 CONCRETE STRUCTURE; C5201 REINFORCING STEEL; C4906 CAST-IN-DRILLED-HOLE CONCRETE PILING; C4901 FURNISH & DRIVE PILING; C1580 MODIFY BRIDGE ITEM; C1970 EMBANKMENT CONSTRUCTION; E4490 WATER TRANSPORTATION SERVICES; C9602 BOTTOM DUMP TRUCKING; C9606 WATER TRUCK; C9609 STREET SWEEPING TRUCK; C9774 TRUCKER; C9605 FLAT BED TRUCKING; C9771 TRUCK BROKER C9901 ASPHALT CONCRETE; C7140 CLAY SEWER PIPE; C9822 CARPENTRY; C9810 SMALL STRUCTURES; C7900 PLASTIC PIPE; C8901 BUILDING CONSTRUCTION; C1910 GRADING; C5105 MINOR CONCRETE STRUCTURE; C7191 SEWER MANHOLE; C7301 CONCRETE CURB & SIDEWALK -

C9606 WATER TRUCK; C9771 TRUCK BROKER; C9852 SWPP Planning; C8715 CONSULTANT, ENGINEERING; C8720 CIVIL ENGINEERING; C8772 ENVIRONMENTAL ENGINEER; C2001 ROCK BLANKET; C1575 REMOVE BRIDGE ITEM; C1522 RESET, ADJUST ROADWAY ITEMS; C4010 PORTLAND CEMENT & CONCRETE PAVENT; C8771 Construction Management - Commercial and Institutional Building Construction; C8773 Construction Management - Highw C9802 BUILDING CONSTRUCTION; D3530 CONSTRUCTION & RELATED MACHINERY; C2890 CONCRETE BASE; C5100 CONCRETE STRUCTURE; C9827 DRYWALL CONSTRUCTION; C8760 LAND SURVEYOR; C9760 LAND SURVEYOR; C8715 CONSULTANT, ENGINEERING; C8703 TRAFFIC ENGINEER; C8720 CIVIL ENGINEERING; G1001 DROP-SHIPPER; G1003 WHOLESALE TRADE AGENTS AND BROKERS; C0700 CONSTRUCTION STAKING SUPPLIER; C0685 PAVEMENT MARKERS SUPPLIER; I7391 SIGN MAKING; I7351 SAFETY EQUIPMENT RENTAL; G1004 CONSTRUCTION MATERIAL WHOLESALER & DISTRIBUTOR; C0800

aaldinger@americanpaving.com	AMERICAN PAVING SUPPLY, INC. FCS STRIPING, SEALING AND PAVING, INC.	2467 NORTH AMERICAN WAY CAUCASIAN CA 92865	ANDREA ALDINGER	C0652 REINFORCING BAR SECTION SUPPLIER, D3440 FABRICATED STRUCTURAL METAL PRODUCTS, G1004 CONSTRUCTION MATERIAL WHOLESALE & DISTRIBUTOR, C0659 ASPHALT SUPPLIER, C9801 ASPHALT CONCRETE, C1531 PLANE ASPHALT CONCRETE, C9910 PAVING ASPHALT/ ASPHALT CONCRETE, C9605 MESSAGE SIGNS, LIGHTING & SIGN ILLUMINATION, C9859 Commercial Electrical, C9858 C9903 ELECTRICAL SERVICES FOR BAIL CARS, C9609 STREET SWEEPING TRUCK, C1201 TRAFFIC CONTROL SYSTEM, C9858 RESIDENTIAL ELECTRICAL, C0651 CONCRETE & CEMENT SUPPLIER;	CAUCASIAN DBE
innesone@tcs-ssp.com	INCS SEGANE	206 THRASHER AVENUE HISPANIC CA 94551	MES SEGANE		HISPANIC DBE
acmil@tcs-global.net	ACM LIGHTING	201 S. MERRILL ST. HISPANIC CA 92882	CARLOS MORALES SR		HISPANIC DBE
fyhigh@baleseeng.com	CINDY BALES ENGINEERING, INC.	1828 SHADY LANE CAUCASIAN CA 92314	CINDY BALES		CAUCASIAN DBE
jayrn@jpreadnyrk.com	JP READY MIX	27702 CROWN VALLEY PARKWAY D4 #417 HISPANIC CA 92694	JAYRN PEDROZA	C0651 CONCRETE & CEMENT SUPPLIER;	HISPANIC DBE
bci.martinez@yahoo.com	MARTINEZ CONSTRUCTION INDUSTRIES	4398 N. DANTE AVE HISPANIC CA 93722	DANNY MARTINEZ	C9822 CARPENTRY, C9835 LATHING, C9836 PLASTERING, C9770 CONSTRUCTION MANAGEMENT, C9720 ENGINEERING, C9852 SWPPP Planning, C9715 CONSULTANT, ENGINEERING, C9713 CONSULTANT, ENVIRONMENTAL, C9720 CIVIL ENGINEERING, C9851 FIRE PROTECTION CONTRACTOR;	HISPANIC DBE
bvc@vce.biz	TRINITY VALLEY CONSULTING ENGINEERS, INC	67 WALNUT WAY NATIVE AMERICAN CA 95573	JOSHUA THOMAS MCKNIGHT		NATIVE AN DBE
superiorfire@stcglobal.net	SUPERIOR FIRE, INC.	2945 LOS OLIVOS SUITE 108 HISPANIC CA 93036	ART GALINDO		HISPANIC DBE
ac@velascoir.com	VELASCO AIR, INC.	1560 S. ANAHEIM SUITE B HISPANIC CA 90805	LUIS VELASCO	F5080 MACHINERY, EQUIPMENT & SUPPLIES, D3490 PLUMBING & HEATING, EXCEPT ELECTRIC, C9866 HEATING & AIR CONDITIONING, C5100 CONCRETE STRUCTURE	HISPANIC DBE
gmartinez@geniarcon.com	DI MICONWORKS	3812 W. VICTORY BLVD. HISPANIC CA 91505	LUZ G. MARTINEZ	C9802 BUILDING CONSTRUCTION, C9802 BOTTOM DUMP TRUCKING, C9807 END DUMP TRUCK ; C9603 TRANSFER DUMP TRUCK, C9604 F5504 OFFICE EQUIPMENT, C0686 ELECTRICAL & SIGNALS SUPPLIER, C9770 CONSTRUCTION MANAGEMENT, C1940 DITCHES EXCAVATION, C1920 STRUCTURE EXCAVATION, C8773 Construction Management - Highway, Street and Bridge Construction, C8776 Construction Management - Other Heavy and Civil Construction, C1930 STRUCTURE BAC	HISPANIC DBE
dbibtrucking@yahoo.com	DE BIBB TRUCKING, INC	1800-7TH STREET BLACK CA 94901	DEARTEMUS BIBB	C9602 BOTTOM DUMP TRUCKING, C9774 TRUCKER, C9605 FLAT BED TRUCKING, C9771 TRUCK BROKER	HISPANIC DBE
klamer@cosinc.com	FIRSTCALL OFFICE SOLUTIONS, INC.	2538 W. 7TH STREET CAUCASIAN CA 90057	KAREN LAVER		CAUCASIAN DBE
wallacestr@aol.com	WALLACE STRUCTURES	2515 TAMMDALE LN HISPANIC CA 95547	ERIC WALLACE		HISPANIC DBE
penmy@doublertucking.com	DOUBLE M TRUCKING K & K PLUMBING AND FIRE PROTECTION INC	710 DUTTON STREET HISPANIC CA 95694	JOHN MARTIN		HISPANIC DBE
klplumbingco@gmail.com	PAU'S TRANSPORT	21 CUTLER AVENUE ASIAN PACIFIC CA 94116	GUANDONG ZHANG	C9850 PLUMBING, C9851 FIRE PROTECTION CONTRACTOR, C9774 TRUCKER, C9605 FLAT BED TRUCKING, C9867 LANDSCAPING CONTRACTOR, C5100 CONCRETE STRUCTURE, C7200 ROCK SLOPE PROTECTION; C9829 RETAINER WALLS, C9854 PAINTING STRUCTURES, C9603 TRANSFER DUMP TRUCK;	ASIAN PAC DBE
paustransport@yahoo.com	PAU'S TRANSPORT	22600 ROBIN WAY HISPANIC CA 92313	PAUL HERNANDEZ		HISPANIC DBE
ALEX@SAVANTMARIALANDSCAPE.COM	SANTAMARIA CONCRETE	785 LINCOLN AVENUE HISPANIC CA 95126	ALEXANDER SANTAMARIA	C9825 PLUMBING, C9851 FIRE PROTECTION CONTRACTOR, C9774 TRUCKER, C9605 FLAT BED TRUCKING, C9867 LANDSCAPING CONTRACTOR, C5100 CONCRETE STRUCTURE, C7200 ROCK SLOPE PROTECTION; C9829 RETAINER WALLS, C9854 PAINTING STRUCTURES, C9603 TRANSFER DUMP TRUCK;	HISPANIC DBE
pureadministration@yahoo.com	PURE ADMINATION PAINTING	400 HOPE STREET, #506 STREET BLACK CA 94109	TIFANI ELLIOTT		BLACK DBE
Penmyknight1965@yahoo.com	PENNY KNIGHT TRUCKING	6152 CHATER LAKE DRIVE CAUCASIAN CA 95678	PENNY KNIGHT		CAUCASIAN DBE
gltrucking@gmail.com	GILL BROTHERS TRANSPORTATION	30869 VALLEJO STREET ASIAN SUBCONTINENT CA 94587	CHARANJIT GILL	C9605 FLAT BED TRUCKING, C9609 ASPHALT SUPPLIER, C9602 BOTTOM DUMP TRUCKING, C0625 SAND & GRAVEL SUPPLIER, C9774 TRUCKER;	ASIAN SUB DBE
alicytrucking101@yahoo.com	ALL CITIES TRUCKING SERVICES INC	39602 WALL COMMON ASIAN SUBCONTINENT CA 94538	RAJINDER S. RANDHAWA	C9605 FLAT BED TRUCKING, C9605 SUPER 10 DUMP TRUCK, C9602 BOTTOM DUMP TRUCKING, C9774 TRUCKER,	ASIAN SUB DBE
seratos31@yahoo.com	SERRATOS TRANSPORTATION	2061 DEARS RD HISPANIC CA 95215	VICTOR M. SERRATOS	C9802 BOTTOM DUMP TRUCKING, C9607 END DUMP TRUCK ; C9859 Commercial Electrical, C9858 RESIDENTIAL ELECTRICAL	BLACK DBE
duchworthinc@gmail.com	MASON TRANSPORTATION	1291 10TH STREET, APT. A BLACK CA 93940	RAYMOND MASON		ASIAN SUB DBE
tvntrucking@yahoo.com	T V N TRUCKING	1152 BUNCE COURT ASIAN PACIFIC CA 95132	THONG NGUYEN		ASIAN PAC DBE
dbababak@gmail.com	DAVINDER SINGH	4727 PALDS WAY ASIAN SUBCONTINENT CA 94587	DAVINDER SINGH	C9802 BOTTOM DUMP TRUCKING, C9607 END DUMP TRUCK ; C9859 Commercial Electrical, C9858 RESIDENTIAL ELECTRICAL	ASIAN SUB DBE
eric@vbelectric.biz	YOUINGBLOOD ELECTRIC COMPANY	2813 AZEVEDO DRIVE BLACK CA 95833	ERIC YOUNGBLOOD		BLACK DBE
ruel.delaconstillio@coastsvvvy.com	COAST SURVEYING, INC	15031 PARKWAY LOOP, SUITE B HISPANIC CA 92780	RUEL DEL CASTILLO	C0700 CONSTRUCTION STAKING SUPPLIER, C9760 LAND SURVEYOR, C0639 ASPHALT SUPPLIER, C0624 PETROLEUM, OIL, LUBRICANTS SUPPLIER, C9608 ASPHALT OIL TANKERS, C9774 TRUCKER;	HISPANIC DBE
aragan@blackdiamondspphalt.com	BLACK DIAMOND ASPHALT, INC.	118 MAIN STREET BLACK CA 95688	ALISSON PATRICIA RAGAN	C0701 BUSINESS ADMINISTRATION, C9705 DESIGN, 18990 SERVICES, NEC, C9716 ARCHITECTURAL ENGINEER, C9742 MECHANICAL ENGINEERS, C9765 DRAFTING, C9707 FEASIBILITY STUDIES, 18740 MANAGEMENT & PUBLIC RELATIONS, C9702 MANAGEMENT INFORMATION SYSTEM	BLACK DBE
slau@solia.com	SOLIA ENGINEERS	48 COLLIN P. KELLEY STREET ASIAN PACIFIC CA 94107	STEPHEN LAU		ASIAN PAC DBE
rwong@aliquot.com	ALIQUOT ASSOCIATES, INC.	460 BOULEVARD WAY, 2ND FLOOR ASIAN PACIFIC CA 94610	ROBERT WONG	C9826 LAND SURVEYING, C9720 CIVIL ENGINEERING, C2067 LANDSCAPE CARE AND MAINTNANCE SERVICES, A0781 Landscaping, Tree Services, C9867 LANDSCAPING CONTRACTOR, A0780 LANDSCAPE & HORTICULTURAL SERVICES, C5100 CONCRETE STRUCTURE, C5110 CONCRETE SURFACE FINISH, E4730 FREIGHT TRANSPORTATION ARRANGEMENT, C9604 SUPER 10 DUMP TRUCK, C9774 TRUCKER, C9705 DESIGN, 17380 MISG BUSINESS SERVICES, C9859 Commercial Electrical, C9700 CONSULTANT, NON ENGINEERING, C9711 COMPUTER, C9858 RESIDENTIAL ELECTRICAL, C9802 BUILDING CONSTRUCTION, C9867 LANDSCAPING CONTRACTOR;	ASIAN PAC DBE
ciscconcrete@jacobhill.net	CONCRETE LANDSCAPE SERVICES	4862 E. 2ND STREET BLACK CA 94510	RONALD A. DAVIS	C1910 GRADING, C9910 PAVING ASPHALT (ASPHALT CONCRETE), C2030 EROSION CONTROL, C4010 PORTLAND CEMENT & CONCRETE PAVEMENT, C1531 PLANE ASPHALT CONCRETE, A0781 Landscaping, Tree Services, C9867 LANDSCAPING CONTRACTOR, C2066 TEMPORARY EROSION CONTROL, C2000 HIGHWAY PLANTING, C2900 CONCRETE BASE, C C	BLACK DBE
jacobhill@hubcitytruckingllc.com	HUBCITY TRUCKING LLC	9631 MAPLEWOOD STREET BLACK CA 90706	JAGAPIT S. SERKON	C0639 ASPHALT SUPPLIER, C2101 FINISHING ROADWAY, C9900 PAVEMENT REINFORCING FABRIC, C8501 PAVEMENT MARKER, C1510 GRADING, C9910 PAVING ASPHALT (ASPHALT CONCRETE), C9406 F5041 MEDICAL, DENTAL AND HOSPITAL EQUIPMENT, G1003 WHOLESALE TRADE AGENTS AND BROKERS, 18290 SCHOOLS & EDUCATIONAL SERVICES, NOT ELSEWHERE CLASSIFIABLE, 19410 ADMIN. OF EDUCATIONAL PROGRAMS, F5090 MISC DURABLE GOODS, F5088 TRANSPORTATION EQUIPM	BLACK DBE
grveys@servitelectrinc.com	SERVITEK SOLUTIONS, INC.	618 BRERA CANYON ROAD, SUITE J ASIAN PACIFIC CA 91789	GEORF REYES	C9826 LAND SURVEYING, C1901 ROADWAY EXCAVATION, C5501 STEEL STRUCTURES, C1940 DITCHES EXCAVATION, C1920 STRUCTURE EXCAVATION, C1601 CLEARING & GRUBBING, C5570 STEEL CHIB WALL, C9980 C9607 END DUMP TRUCK , C9604 SUPER 10 DUMP TRUCK, C9774 TRUCKER	HISPANIC DBE
alysa@mmrtrdcinc.com	MURBORO CONSTRUCTION INC.	35868 QUAIL RUN STREET CAUCASIAN CA 92563	ALYSSA MURRAY		ASIAN PAC DBE
ahoywhitbear@outlook.com	WHITE BEAR CONSTRUCTION INC	941 COUNTRY RD. 260 NATIVE AMERICAN CA 96101	AMANDA HOY	C1910 GRADING, C9910 PAVING ASPHALT (ASPHALT CONCRETE), C2030 EROSION CONTROL, C4010 PORTLAND CEMENT & CONCRETE PAVEMENT, C1531 PLANE ASPHALT CONCRETE, A0781 Landscaping, Tree Services, C9867 LANDSCAPING CONTRACTOR, C2066 TEMPORARY EROSION CONTROL, C2000 HIGHWAY PLANTING, C2900 CONCRETE BASE, C C	NATIVE AN DBE
harvydhilon@yahoo.com	AMCON CONSTRUCTION, INC	6055 TOSCANIA LOOP ASIAN SUBCONTINENT CA 95762	HANVINDER DHILLON		ASIAN SUB DBE
aaaasailing@yahoo.com	ALL AMERICAN ASPHALT SEALING INC	1565 TRAINER WAY HISPANIC NV 89512	ANTHELMO LARA	C0639 ASPHALT SUPPLIER, C2101 FINISHING ROADWAY, C9900 PAVEMENT REINFORCING FABRIC, C8501 PAVEMENT MARKER, C1510 GRADING, C9910 PAVING ASPHALT (ASPHALT CONCRETE), C9406 F5041 MEDICAL, DENTAL AND HOSPITAL EQUIPMENT, G1003 WHOLESALE TRADE AGENTS AND BROKERS, 18290 SCHOOLS & EDUCATIONAL SERVICES, NOT ELSEWHERE CLASSIFIABLE, 19410 ADMIN. OF EDUCATIONAL PROGRAMS, F5090 MISC DURABLE GOODS, F5088 TRANSPORTATION EQUIPM	HISPANIC DBE
info@parramuntsupply.com	PARRAMOUNT SAFETY SUPPLY, INC.	14516 CRENSHAW BLVD HISPANIC CA 90249	JOEL PULGARIN	C9802 BUILDING CONSTRUCTION, C5100 CONCRETE STRUCTURE, C9842 MASONRY	HISPANIC DBE
Redson@nanovinc.biz	MAX OUT INC.	4257 ELTON ST. BLACK CA 91706	RODERICK EDISON SR.		BLACK DBE
rajph@newyorkseomatics.com	NEW YORK GEOMATICS, INC	4601 39TH AVE #421 HISPANIC NY 11104	RAFAEL PEREZ	C1901 ROADWAY EXCAVATION, C5501 STEEL STRUCTURES, C1940 DITCHES EXCAVATION, C1920 STRUCTURE EXCAVATION, C1601 CLEARING & GRUBBING, C5570 STEEL CHIB WALL, C9980 C9607 END DUMP TRUCK , C9604 SUPER 10 DUMP TRUCK, C9774 TRUCKER	HISPANIC DBE
kdeasena@linhzone.com	STEWOKS CONSTRUCTION, INC	3634 BICKERS STAFF ST ASIAN PACIFIC CA 94549	KENT DESENA		ASIAN PAC DBE
valdivia@trucking29@yahoo.com	VALDIVIA TRUCKING	285 SAMANTHA WAY HISPANIC CA 95492	RAUL VALDIVIA		HISPANIC DBE
lis@frubebending.com	SAN FRANCISCO PIPE & TUBE BENDING, INC.	23099 CONNECTICUT STREET HISPANIC CA 94545	RAFAEL NUMEZ	C0670 PIPE SUPPLIER,	HISPANIC DBE

stewe@stroadsinc.com	S.T. RHOADES CONSTRUCTION, INC.	8585 COMMERCIAL WAY NATIVE AMERICAN CA 96002	STEVE RHOADES	C9901 ASPHALT CONCRETE, C2602 AGGREGATE BASE, C1531 PLANE ASPHALT CONCRETE, C8852 SWPPP Planning, C8001 TEMPORARY FENCING, C2066 TEMPORARY EROSION CONTROL, C2201 FINISHING ROADWAY, C9930 PAVEMENT REINFORCING FABRIC, C5201 REINFORCING STEEL	NATIVE AN DBE
usaconstruction1@abcglobal.net	USA CONSTRUCTION	1954 MERIDIAN AVENUE HISPANIC CA 95125	PETER B. RAMIREZ	C8903 ELECTRICAL SERVICES FOR BAIL CARS, C9801 BUILDING CONSTRUCTION, C5100 CONCRETE STRUCTURE, C9811 SMALL STRUCTURES;	HISPANIC DBE BLACK DBE
tw54waler@gmail.com	TAYLOR WATER SERVICES	2401 ST. YORRE CT BLACK CA 95482	DARRYL TAYLOR	C1901 ROADWAY EXCAVATION; C1940 DITCHES EXCAVATION; C1920 STRUCTURE EXCAVATION; C1601 CLEARING & GRUBBING; C9980 DEMOLITION; C1910 GRADING; C1930 STRUCTURE BACKFILL; C5135 CONCRETE BLOCK & MASONRY RETAINING WALL; C8000 FENCING;	HISPANIC DBE CAUCASIAN DBE
maria@interdemedition.net	INTERIOR DEMOLITION INC	2621 HONOLULU AVE HISPANIC CA 91020	GEORGE MOLINA	C1701 DEVELOP WATER SUPPLY; C7041 JACKED WELDED STEEL PIPE;	CAUCASIAN DBE BLACK DBE
juliebor@borfence.com	BORG FENCE	50 CONTRACTORS STREET CAUCASIAN CA 94551	JULIE BORG	C9604 SUPER 10 DUMP TRUCK; C9774 TRUCKER	CAUCASIAN DBE BLACK DBE
longdirectionalborring@yahoo.com	LONG'S DIRECTIONAL BORING, INC	1475 BODIE PLACE CAUCASIAN CA 92860	KATHLEEN MARGARET LONG	C0990 MISC MANUFACTURES; C7500 MISC IRON & STEEL FRAME COVER & GRATE; C5501 STEEL STRUCTURES, D5590 INDUSTRIAL MACHINERY MANUFACTURING, D3440 FABRICATED STRUCTURAL METAL PRODUCTS; D3940 FABRICATED METAL PRODUCTS; C5570 STEEL CRIB WALL; C560 C0686 ELECTRICAL & SIGNALS SUPPLIER;	HISPANIC DBE CAUCASIAN DBE HISPANIC DBE
rdtrucking45@gmail.com	RDL TRUCKING	11231 ARDATH AVE BLACK CA 90303	RODNEYLOWE	C9310 PAVING ASPHALT (ASPHALT CONCRETE); C8785 DRAFTING; C8760 LAND SURVEYOR; C8762 AERIAL/PHOTOGRAMMETRIC MAPPING SERVICES; C8713 CONSULTANT, ENVIRONMENTAL; C9826 LAND SURVEYING; C8720 CIVIL ENGINEERING;	ASIAN PAC DBE HISPANIC DBE
brantjo@nuroinc.com	NUNO IRON & MFG, INC	315 BITTERWATER RD. HISPANIC CA 93930	MARCELO NUNO II	C9382 CONSTRUCTION STAKING (SURVEYING); C8705 DESIGN; C8765 DRAFTING; C8707 FEASIBILITY STUDIES; C8760 LAND SURVEYOR; C8852 SWPPP Planning; C8733 CONSTRUCTION ENGINEERING & INSPECTION SERVICES; C8715 CONSULTANT, ENGINEERING; C8786 Computer	HISPANIC DBE CAUCASIAN DBE HISPANIC DBE
lra@gds-industries.com	GDS INDUSTRIES, INC.	1244 KEYSTONE WAY CAUCASIAN CA 92081	GIA SENGAGULA	C9660 COMMUNICATIONS EQUIPMENT; C8777 Construction Management - Power and Communication Line and Related Structure Construction; C0686 ELECTRICAL & SIGNALS SUPPLIER;	HISPANIC DBE
lori@arrowso.com	ARROW S COMPANY, INC.	177 CALIFORNIA AVENUE CAUCASIAN CA 95912	LORI SKAGGS	C7035 WELDED STEEL PIPE; C0652 REINFORCING BAR SECTION SUPPLIER; C5501 STEEL STRUCTURES; C8907 MACHINING; C0680 MISC SUPPLIERS; C0651 CONCRETE & CEMENT SUPPLIER; C5100 CONCRETE	CAUCASIAN DBE
ACCULINE.SURVEY@39SGLOBAL.NET	ACCULINE SURVEY, INC	1919 GRAND AVE., SUITE 1G HISPANIC CA 92109	RUDY P. PACHECO	C8907 MACHINING; C0680 MISC SUPPLIERS; C0651 CONCRETE & CEMENT SUPPLIER; C5100 CONCRETE	CAUCASIAN DBE
JCastman@BlueOceanCivil.com	BLUE OCEAN CIVIL CONSULTING	201 W. HARVEY AVENUE ASIAN PACIFIC CA 92707	JESSICA CASSMAN	C8762 AERIAL/PHOTOGRAMMETRIC MAPPING SERVICES; C8713 CONSULTANT, ENVIRONMENTAL; C9826 LAND SURVEYING; C8720 CIVIL ENGINEERING;	ASIAN PAC DBE HISPANIC DBE
herbert_j.li@ploweecontractors.com	PIONEER CONTRACTORS INC.	1485 ARMSTRONG AVENUE HISPANIC CA 94124	HERBERT LI	C9837 ROOFING;	HISPANIC DBE
revnct@RFEngineering.com	RFE ENGINEERING, INC.	2260 DOUGLAS BLVD., SUITE 160 HISPANIC CA 95661	ROBERT EYNCK	C9826 LAND SURVEYING;	HISPANIC DBE
hector.castellon@hercatelacomm.com	HERCAL TELECOMM SERVICES, INC.	18610 BECK STREET HISPANIC CA 92570	HECTOR CASTELLON	C9826 LAND SURVEYING;	HISPANIC DBE
ddavis@lowerswelding.com	LOWERS WELDING & FABRICATION, INC.	10847 PAINTER AVENUE CAUCASIAN CA 90670	DAVIN DAVIS	C9826 LAND SURVEYING;	HISPANIC DBE
gr@g@buanaogecedi.com	BUTRANO GEOTECHNICAL ENGINEERING, INC.	231 GREEN VALLEY ROAD, SUITE E HISPANIC CA 95019	GREGORY BLOOM	C9826 LAND SURVEYING;	HISPANIC DBE
dbaker@constructionssurveyinc.com	CONSTRUCTION SURVEY, INC.	800 BANCROFT WAY, SUITE 201 CAUCASIAN CA 94710	DENISE BAKER	C9826 LAND SURVEYING;	CAUCASIAN DBE
mnp@att.net	MAGO SECURITY PRODUCTS	4505 MARTIN LUTHER KING JR. WAY HISPANIC CA 94609	JUDITH MACHADO-GREEN CHARLESETTA SMITH	C0686 ELECTRICAL & SIGNALS SUPPLIER, C0600 MISC SUPPLIERS, C0699 TOOLS Supplier;	HISPANIC DBE
charlesette@comcast.net	DD & L TRUCKING	35 PARK CIRCLE BLACK CA 94965	CHARLESETTA SMITH	C9602 BOTTOM DUMP TRUCKING; C9774 TRUCKER; C9605 FLAT BED TRUCKING; C9771 TRUCK BROKER	BLACK DBE
Info@cmgeneralcontractor.com	COMFORT MASTERS HVAC & ELECTRICAL INC	26865 AVENIDA TERRAZA HISPANIC CA 91350	RAFAEL PITA HERNANDEZ	C9819 Commercial Electrical; C9846 ADDITIONS, ALTERATIONS OR REPAIRS; C9866 HEATING & AIR CONDITIONING; C9858 RESIDENTIAL ELECTRICAL;	HISPANIC DBE
cast24@yahoo.com	FUELTEC, INC.	1693 W. PHILLIPS DRIVE HISPANIC CA 91766	CAESAR TORRES	E4954 HAZARDOUS WASTE COLLECTION AND DISPOSAL; C8713 CONSULTANT, ENVIRONMENTAL	HISPANIC DBE
caranthecher53@gmail.com	FLETCHER TRUCKING	41539 44TH STREET WEST CAUCASIAN CA 93536	CAREN L. FLETCHER	C9602 BOTTOM DUMP TRUCKING; C9774 TRUCKER; C9605 FLAT BED TRUCKING	HISPANIC DBE CAUCASIAN DBE
randy@strinc.biz	GR SUNDBERG, INC.	5211 BOND ROAD NATIVE AMERICAN CA 95521	GARTH RANDOLPH SUNDBERG JR.	C9907 CONSTRUCTION EQUIPMENT RENTAL; C1901 ROADWAY EXCAVATION; C9801 ASPHALT CONCRETE; C9908 HEAVY EQUIPMENT RENTAL (OWNED EQUIPMENT); C1522 RESET, ADJUST ROADWAY ITEMS; C4405 THERMOPLASTIC TRAFFIC STRIPING & MARKING; C1920 STRUCTURE EXCAVATION	NATIVE AN DBE CAUCASIAN DBE
sharlene@shardendesignshphalt.com	SHARDEN DESIGN ASPHALT, INC	1456 FOSS LANE CAUCASIAN CA 91901	SHARIE J. KLASNA	C9867 LANDSCAPING CONTRACTOR;	NATIVE AN DBE
young@opmg.com	OPTIMA ENERGY, INC.	17209 S. FIGUEROA STREET #D ASIAN PACIFIC CA 90248	YOUNG CHANG	C9859 Commercial Electrical; C9858 RESIDENTIAL ELECTRICAL;	ASIAN PAC DBE
ghinnison@trinitytechservices.com	TRINITY TECHNOLOGY SERVICES, INC	539 W TAFT DRIVE BLACK IL 60473	GEORGE KINNISSON	G1000 NON-STORE WHOLESALE MERCHANT; C9850 PLUMBING; C9857 Low Voltage Electrical Systems; C0686 ELECTRICAL & SIGNALS SUPPLIER;	BLACK DBE
stephanie@qbvbar.com	TAHLEQUAH STEEL, INC.	2750 N. BELLEFLOWER BLVD. #210E NATIVE AMERICAN CA 90815	STEPHANIE MARTINEZ HERMAN (KEAVEN)	C5501 STEEL STRUCTURES; C9801 BUILDING CONSTRUCTION; C5100 CONCRETE STRUCTURE;	NATIVE AN DBE
kaaver@kandgconcrete.com	K & G CONCRETE INC	1079 SUNRISE AVENUE, SUITE B-553 BLACK CA 95661	GUILORY	C9800 Concrete Pumping; C2800 CONCRETE BASE; C5100 CONCRETE STRUCTURE;	BLACK DBE
communitytreeservice320@gmail.com	COMMUNITY TREE SERVICE, INC	831 WALKER STREET HISPANIC CA 95076	ADOLFO GARCIA	C1940 DITCHES EXCAVATION; A0781 Landscaping, Tree Services; C1601 CLEARING & GRUBBING; C9980 ASPHALT CONCRETE; C8720 CONSTRUCTION MANAGEMENT; C2090 EROSION CONTROL; C9901 C1532 REMOVE CONCRETE; C8770 CONSTRUCTION MANAGEMENT; C2090 EROSION CONTROL; C9901	HISPANIC DBE
shahla@tourassociates.com	TOUR ASSOCIATES ENVIRONMENTAL ENGINEERING INC	1485 BAYSHORE BLVD SUITE 427 -MS158 BLACK CA 94124	TSHAKA TOURE	C9806 CAST-IN-DRILLED-HOLE CONCRETE PILING; C0653 STEEL SOLDIER PILES; C	BLACK DBE
bestchoice0214@gmail.com	BEST CHOICE PAINTING CO INC.	17100 PARTHENIA ST. ASIAN PACIFIC CA 91325	SEOUN G KIMI	C0659 PAINT SUPPLIER; C9884 PAINTING STRUCTURES;	ASIAN PAC DBE
thaiiste@eec-corp.com	EAGLE ENVIRONMENTAL CONSTRUCTION	1485 BAYSHORE BLVD., SUITE 374 BLACK CA 94124	RONALD BATTISTE	C1901 ROADWAY EXCAVATION; C1940 DITCHES EXCAVATION; C9822 CARPENTRY; C1920 STRUCTURE EXCAVATION; C9876 HARDWARE (FINISH); C9810 SMALL STRUCTURES; C9810 CLEARING & GRUBBING; C9830 WALL COVERING; C9980 DEMOLITION; C9801 BUILDING CONSTRUCTION	BLACK DBE
peter@structusinc.com	STRUCTUS, INC.	160 PINE ST., STE. 300 ASIAN PACIFIC CA 94111	PETER YU	C8705 DESIGN; C8740 ELECTRICAL ENGINEERS; 18990 SERVICES, NEG; C8710 ENGINEERING; C8716 ARCHITECTURAL ENGINEER; C8742 MECHANICAL ENGINEERS; C8707 FEASIBILITY STUDIES; 17373 INTEGRATED SYSTEMS & CAD/CAM SYSTEMS; C8715 CONSULTANT, ENGINEER IN	ASIAN PAC DBE/ACDBE
so_cal_construction@yahoo.com	SO CAL CONSTRUCTION INC.	2418 CULLIVAN ST. HISPANIC CA 90303	JESUS RODRIGUEZ	D3220 GLASS & GLASSWARE PRESSED OR BLOWN; C9822 CARPENTRY; C9846 ADDITIONS, ALTERATIONS OR REPAIRS; C9854 PAINTING STRUCTURES;	HISPANIC DBE
julie@frontlineconstruction.com	FRONTLINE CONSTRUCTION INC.	3625 E THOUSAND OAKS BLVD #137 HISPANIC CA 91362	CHERYL MUÑOZ	C9860 WATER METER & TEMP FACILITIES; C9850 PLUMBING; C9810 SMALL STRUCTURES; C9846 ADDITIONS, ALTERATIONS OR REPAIRS; C9801 BUILDING CONSTRUCTION;	HISPANIC DBE
karena@vctile.com	VISALIA CERAMIC TILE INC	917 NORTH AMERICAN ST HISPANIC CA 93291	KAREN L. ACQUAFRESCA	C9838 CERAMIC TILE;	HISPANIC DBE
dircconcrete@aol.com	DUN ENTERPRISE, INC.	27138 DIAMONDHEAD LANE HISPANIC CA 90275	DANIEL NAVARRO	C2900 CONCRETE BASE;	HISPANIC DBE
queenie_chief2003@yahoo.com	SOLID CONSTRUCTION, INC	3017 MILLEDEN LN NATIVE AMERICAN CA 95314	DAN RICH	C1940 DITCHES EXCAVATION; C9872 SEWER CONNECTION; C1601 CLEARING & GRUBBING; C1910 GRADING; C2065 RIGRATION SYSTEM;	NATIVE AN DBE
leonard_mckinney@yahoo.com	SELECT MASONRY CONTRACTOR	7864 RHEIN COURT BLACK CA 91739	JESSE LEONARD MC KINNEY	C5135 CONCRETE BLOCK & MASONRY RETAINING WALL; C9842 MASONRY;	BLACK DBE





info@norcalcorp.com	NORCAL GENERAL CONSTRUCTION CORP	1930 MALESTIC COURT	ASIAN PACIFIC CA 95132	KENNY PHAN	ASIAN PAC DBE
kristi@jecontracting.com	RJC CONTRACTING, INC	4710 E. FALCON DRIVE, SUITE 106	CAUCASIAN AZ 85215	KRISTI CARPENTER	CAUCASIAN DBE
ajchavez@brahmconstruction.com	BRAHMA CONSTRUCTION INC	5744 EAST SHIELDS, SUITE #102	HISPANIC CA 93727	ALEX CHAVEZ	HISPANIC DBE
mthorn@scotoskgonzalez.com	STOLOSKI & GONZALEZ, INC.	727 MAIN STREET	HISPANIC CA 94019	ROBERT GONZALEZ	HISPANIC DBE
javier@touchoffgreenlandscape.us therese@andysroofing.com bttrucking@yahoo.com	TOUCH OF GREEN LANDSCAPE ANDY'S ROOFING CO, INC BT TRUCKING, INC	36231 RUTH AVENUE 2161 ADAMS AVENUE 10218 TITANIUM STREET	HISPANIC CA 93636 HISPANIC CA 94577 CAUCASIAN CA 95311	JAVIER ROMO JOYANTHAN ENQUISIT JACQUELINE HOFFMAN	HISPANIC DBE HISPANIC DBE CAUCASIAN DBE
jphou@axiomcs.net	AXIOM ENGINEERING & SCENCE CORP	1322 BELT AVE, STE. 1G	ASIAN PACIFIC CA 92780	JOHNATHAN HOU	ASIAN PAC DBE
mail@wesinc.org painting@aj@aol.com	WAGNER ENGINEERING & SURVEY, INC AAS PAINTING AND DECORATING	17134 DEVONSHIRE STREET, SUITE 200	CAUCASIAN CA 91325 13258 EVANS AVE. BLACK CA 94124	STEPHANIE A. WAGNER ALPHONSO RHODES	CAUCASIAN DBE DBE
cristina@safe2core.com	SAFE2CORE, INC.	3801 CHARTRER PARK CT. STE. A	HISPANIC CA 95136	ISABEL CRISTINA POSADA	HISPANIC DBE
deepfoundationservices1@gmail.com francisco@abglobal.net PRICESTIGELINELC@GMAIL.COM	DEEP FOUNDATION SERVICES INC FRANCISCO ELECTRIC SUPPLY PRICE STAGE LINE LLC	100 HOLLYWOOD AVE 7956 CAPWELL DRIVE 3449 W FRANKLIN AVE	CAUCASIAN CA 95030 HISPANIC CA 94631 CAUCASIAN CA 93706	LYNN M. PERRY RONALD TEMEDA CAROLE DAY	CAUCASIAN DBE HISPANIC DBE CAUCASIAN DBE
ajeon@hymengineering.com	HYM ENGINEERING, INC	6380 ROLAND STREET	ASIAN PACIFIC CA 90621	ABRAHAM J JEON	ASIAN PAC DBE
legwing57@gmail.com watertrucksunltd@yahoo.com	LEGARRA ENTERPRISES WATER TRUCKS UNLIMITED	3720 FLIGHT AVENUE 830 WILDWOOD WAY	HISPANIC CA 96002 HISPANIC CA 95695	MARK LEGARRA KIMBERLY FLETES	HISPANIC DBE HISPANIC DBE
kelvink@kelvsurveys.com	KELSURVEYS INC	1740 F GARRY AVENUE STE. 110	ASIAN PACIFIC CA 92705	KELVIN KITAKA	ASIAN PAC DBE
pocampo@ap-construction.com alcatraztransportation@gmail.com	A & P DEVELOPMENT & CONSTRUCTION, INC. ALCARRAZ TRANSPORTATION, INC	18314 BROADWAY 1982 THIM WAY	HISPANIC CA 90744 HISPANIC CA 95122	PETER OCAMPO JESSE ALCARRAZ	HISPANIC DBE HISPANIC DBE
brendi@supersaahandstripe.com	SUPER SEAL & STRIPE, INC	310 A STREET	CAUCASIAN CA 93015	BRENDA HAMPTON-ORTIZ	CAUCASIAN DBE
derek@dbpaint.com	D AND B PAINTING COMPANY, INC	8055 COLLINS DRIVE SUITE 201	BLACK CA 94621	DENER BARRETT	BLACK DBE
lindy@alaskaenterprisesinc.com jaylor514@earthlink.net	ALASKA ENTERPRISES INC. TAYLOR DRILLING	315 N ASSOCIATED RD. #704 254 NORD AVE	HISPANIC CA 93821 CAUCASIAN CA 93314	MELINDA SU ALASKA JOY TAYLOR	HISPANIC DBE CAUCASIAN DBE
jflores@jfeengineering.com bjac_group_llc@yahoo.com	JF ENGINEERING BJAC GROUP, LLC	1539 E GRAND AVE 4584 VISTA DEL VALLE DR.	HISPANIC CA 91766 HISPANIC CA 93021	JOSEPH FLORES CINDY OLIVARES	HISPANIC DBE HISPANIC DBE
chrt@bbelctricinc.com	BBC ELECTRIC, INC.	144 W POMONA AVENUE	BLACK CA 91016	CHRISTOPHER WALKER	BLACK DBE
doug@blacksh@aol.com	AMG CONSTRUCTION	8908 THERMAL STREET	BLACK CA 94605	DOUG BLACKSHER	BLACK DBE
fletcherconstructions106@gmail.com	JAMES FLETCHER CONSTRUCTION INC	609 DATE AVENUE	NATIVE AMERICAN CA 91910	JAMES FLETCHER	NATIVE AN DBE
migue@elcaminoconeng.com	EL CAMINO CONSTRUCTION & ENGINEERING CORP.	655 W ESTHER STREET	HISPANIC CA 90810	MIGUEL GUJARDO	HISPANIC DBE
jesse@movendirt.com bebesante@5tsglobal.net jalme@sysoncorp.com	EMMETT VALLEY CONSTRUCTION, INC. NORTHERN TRUCK & EQUIPMENT ALYSON CONSULTING	9662 W KEARNEY BLVD P.O. BOX 55314 15953 SHALOM RD	HISPANIC CA 93706 HISPANIC CA 94545 HISPANIC CA 92085	JESSE EMMETT ASTERIA YAAV-HUNTER JAIME A. TAYMOR	HISPANIC DBE ASIAN PAC DBE HISPANIC DBE
calvinquac19@yahoo.com	KOR CONSTRUCTION, INC.	11130 DANBURY STREET	ASIAN PACIFIC CA 91006	CALVIN QUACH	ASIAN PAC DBE
ibarragrad1ng6@gmail.com	IBARRA GENERAL ENGINEERING INC	4325 TRQUITE STREET	HISPANIC CA 92509	ARTURO IBARRA	HISPANIC DBE
cherny@lenhardengineering.com PAWFRD@ROCKMAIL.COM	LENHARDT ENGINEERING, INC. PSF TRUCKING INC	1449 GARCIA DRIVE 4510 WEED PATCH HWY	CAUCASIAN CA 93405 CAUCASIAN CA 93307	CHERYL A. LENHARDT PAMELA S. FORD	CAUCASIAN DBE CAUCASIAN DBE
terr@schavesconstruction.com	S. CHAVES CONSTRUCTION, INC.	11545 LOS OSOS VALLEY ROAD	STE C3 HISPANIC CA 93405	TERRI CHAVES	HISPANIC DBE
kgallagher@verlights.com	EVERLIGHTS INC	1105 STEVENSON COURT, SUITE 104E	CAUCASIAN IL 60172	KELLY GALLAGHER	CAUCASIAN DBE

C8740 ELECTRICAL ENGINEERS; C9810 SMALL STRUCTURES; C9910 PAVING ASPHALT (ASPHALT CONCRETE); C9802 SIGNAL & LIGHTING; C9858 RESIDENTIAL ELECTRICAL.

C9822 CARPENTRY; C1920 STRUCTURE EXCAVATION; C9810 SMALL STRUCTURES; C9801 BUILDING CONSTRUCTION; C1930 STRUCTURE BACKFILL; C5105 MINOR CONCRETE STRUCTURE; C7301 CONCRETE PAVING EXCEPT NATURAL GAS; C1901 ROADWAY EXCAVATION; C1910 GRADING; C9910 PAVING ASPHALT (ASPHALT CONCRETE);

C9867 LANDSCAPING CONTRACTOR; C2000 HIGHWAY PLANTING; C1701 DEVELOP WATER SUPPLY; C2065 IRRIGATION SYSTEM; C9837 ROOFING;

C9604 SUPER 10 DUMP TRUCK; C9771 TRUCK BROKER

C8734 LABORATORY TESTING AND ANALYSIS; C8760 LAND SURVEYOR; C8723 MATERIALS TESTING SERVICES; C8715 CONSULTANT ENGINEERING; C8713 CONSULTANT, ENVIRONMENTAL; C8780 Engineering - Geotechnical; C8720 CIVIL ENGINEERING;

C8710 ENGINEERING; C8760 LAND SURVEYOR; C9826 LAND SURVEYING; C8720 CIVIL ENGINEERING; C9854 PAINTING STRUCTURES;

C8734 LABORATORY TESTING AND ANALYSIS; C8761 GEOPHYSICST; C9904 CORING; C8723 MATERIALS TESTING SERVICES;

C1901 ROADWAY EXCAVATION; C4905 SOIL STABILIZATION; C4906 CAST-IN-DRILLED-HOLE CONCRETE PILING; C4901 FURNISH & DRIVE PILING; C0653 STEEL SOLDIER PILES; C0654 TIMBER LAGGING; C8773 Construction Management - Highway, Street and Bridge Construct

C5060 ELECTRICAL GOODS; C0686 ELECTRICAL & SIGNALS SUPPLIER;

C9602 BOTTOM DUMP TRUCKING; C9803 TRANSFER DUMP TRUCK; C9774 TRUCKER; C9605 FLAT BED C2001 ROCK BLANKET; C9901 ASPHALT CONCRETE; C9802 BUILDING CONSTRUCTION; C7215 CONCRETE-ROCK SLOPE PROTECTION; C1910 GRADING; C5105 MINOR CONCRETE STRUCTURE; C5110 CONCRETE SURFACE FINISH; C7200 ROCK SLOPE PROTECTION;

C4510 AIR TRANSPORTATION, SCHEDULED; C4520 AIR TRANSPORTATION, UNSCHEDULED; C9602 BOTTOM DUMP TRUCKING; C4780 MISC TRANSPORTATION SERVICES; C9774 TRUCKER; C9605 FLAT BED C9903 CONSTRUCTION CLEAN UP; C9999 BROKER; C9606 WATER TRUCK; C9771 TRUCK BROKER

C0700 CONSTRUCTION STAKING SUPPLIER; C8760 LAND SURVEYOR;

C4952 SEWERAGE SYSTEMS; C5501 STEEL STRUCTURES; C0350 CONSTRUCTION & RELATED MACHINERY; C8783 Engineering - Structural; C9980 DEMOLITION; A0710 SOIL PREPARATION SERVICES; C9801 C9602 BOTTOM DUMP TRUCKING; C9774 TRUCKER; C9771 TRUCK BROKER

C9405 THERMOPLASTIC TRAFFIC STRIPING & MARKING; C5620 ROADSIDE SIGN; C8501 PAVEMENT MARKER; C9906 SANDBLASTING; C3701 SEAL COAT; C5601 SIGN STRUCTURE; C8201 OBJECT MARKER; C8406 PAINTED STRIPING & MARKING;

C9854 PAINTING STRUCTURES;

C0652 REINFORCING BAR SECTION SUPPLIER; C0655 STEEL SUPPLIER; C9999 BROKER; C9774 TRUCKER;

C8700 CONSULTANT, NON ENGINEERING;

C7601 DIRECTIONAL BORING/DRILLING; C7000 PLASTIC PIPE;

C8705 DESIGN; C8770 CONSTRUCTION MANAGEMENT; C8778 Construction Management - Water and Sewer line and Related Structure Construction; C5100 CONCRETE STRUCTURE;

C9887 LANDSCAPING CONTRACTOR; 17341 JANITORIAL SERVICES;

F5600 ELECTRICAL GOODS; D3390 MISC PRIMARY METAL PRODUCTS; D3640 ELECTRIC LIGHTING & WIRING EQUIPMENT; D3490 PLUMBING & HEATING, EXCEPT ELECTRIC; C0600 MISC SUPPLIERS;

C9903 CONSTRUCTION CLEAN UP; C9901 ASPHALT CONCRETE; C9822 CARPENTRY; C9810 SMALL STRUCTURES; C1601 CLEARING & GRUBBING; C0651 CONCRETE & CEMENT SUPPLIER; C9801 BUILDING CONSTRUCTION; C9910 PAVING ASPHALT (ASPHALT CONCRETE); C5100 CONCRETE

C1901 ROADWAY EXCAVATION; C1940 DITCHES EXCAVATION; C1920 STRUCTURE EXCAVATION; C9846 ADDITIONS, ALTERATIONS OR REPAIRS; C9980 DEMOLITION;

C8710 ENGINEERING; D3590 CONSTRUCTION & RELATED MACHINERY; C5100 CONCRETE STRUCTURE; C9842 MASONRY;

C1901 ROADWAY EXCAVATION; C9901 ASPHALT CONCRETE; C1910 GRADING; C1930 STRUCTURE BACKFILL

C8990 SERVICES, NEC; C9602 BOTTOM DUMP TRUCKING; C9774 TRUCKER; C9905 FLAT BED TRUCKING

C8760 LAND SURVEYOR;

C9749 BUILDING MAINTENANCE SERVICES; C9801 BUILDING CONSTRUCTION; C9827 DRYWALL CONSTRUCTION; C9842 MASONRY;

C9901 ASPHALT CONCRETE; C1375 REMOVE BRIDGE ITEM; C1531 PLANE ASPHALT CONCRETE; C9400 PLACE ASPHALT CONCRETE DME & MISC; C2201 FINISHING ROADWAY; C9390 PAVEMENT REINFORCING FABRIC; C1580 MODIFY BRIDGE ITEM; C1910 GRADING; C9910 PAVING ASP

C8705 DESIGN; C8770 CONSTRUCTION MANAGEMENT; C8852 SWPPP Planning; C8733 CONSTRUCTION ENGINEERING & INSPECTION SERVICES; C8715 CONSULTANT, ENGINEERING; C8801 Construction Project and Document Control; C8802 Construction Scheduling; C8720 CIV

C9602 BOTTOM DUMP TRUCKING; C9774 TRUCKER; C9605 FLAT BED TRUCKING

C4940 WATER SUPPLY; C1901 ROADWAY EXCAVATION; C4970 IRRIGATION SYSTEMS; C1940 DITCHES EXCAVATION; C1920 STRUCTURE EXCAVATION; C9810 SMALL STRUCTURES; C1601 CLEARING & GRUBBING; C9980 DEMOLITION; C1701 DEVELOP WATER SUPPLY; C1910 GRADING;

C0686 ELECTRICAL & SIGNALS SUPPLIER;

C0686 ELECTRICAL & SIGNALS SUPPLIER;

C0686 ELECTRICAL & SIGNALS SUPPLIER;

C0686 ELECTRICAL & SIGNALS SUPPLIER;

C0686 ELECTRICAL & SIGNALS SUPPLIER;

C0686 ELECTRICAL & SIGNALS SUPPLIER;

C0686 ELECTRICAL & SIGNALS SUPPLIER;

patrick@dillardenv.com	DILLARD ENVIRONMENTAL SERVICES	3120 CAMINO DIABLO RD CAUCASIAN CA 94514	PATRICIA DILLARD	C1901 ROADWAY EXCAVATION; C9602 BOTTOM DUMP TRUCKING; C1940 DITCHES EXCAVATION; E4954 HAZARDOUS WASTE COLLECTION AND DISPOSAL; C1920 STRUCTURE EXCAVATION; C1601 CLEANING & GRUBBING; C9774 TRUCKER; C9880 DEMOLITION; C9632 HAZARDOUS SUBSTANC	CAUCASIAI DBE
bryan.rodriguez@wreckageDemo.com	WRECK AGE DEMOLITION, INC.	3965 COAST OAK CIRCLE HISPANIC CA 91709	BRYAN RODRIGUEZ	E4953 WASTE COLLECTION AND DISPOSAL; E4954 HAZARDOUS WASTE COLLECTION AND DISPOSAL; A0710 SOIL PREPARATION SERVICES; C8778 Construction Management - Water and Sewer Line and Related Structure Construction; C1601 CLEARING & GRUBBING; C2201 FINISHING ROADWAY; C1910 GRADING; C3110 CONCRETE SURFACE FINISH;	HISPANIC DBE
rdzcontractors@gmail.com	RDZ CONTRACTORS	521 N. SCOTT DR. HISPANIC CA 93454	PEDRO RODRIGUEZ	C4904 DRILLED HOLE; C4906 CAST-IN-DRILLED-HOLE CONCRETE PILING; C4901 FURNISH & DRIVE PILING; C7601 DIRECTIONAL BORING/DRILLING; C0653 STEEL SOLDIER PILES; C7600 DEVELOP, TEST, DRILL, MAINTAIN WELLS; C1701 DEVELOP WATER SUPPLY; C5120 FURNISH	CAUCASIAI DBE
jule@jarrettfoundations.com	JARRETT FOUNDATIONS, INC	4518 WINTERS STREET CAUCASIAN CA 93652	JULIE CUNEO	C9606 WATER TRUCK; C3902 BUILDING CONSTRUCTION; C2800 CONCRETE BASE; C9980 DEMOLITION; C0651 CONCRETE & CEMENT SUPPLIER; C9801 BUILDING CONSTRUCTION; C3110 CONCRETE SURFACE FINISH; C7301	CAUCASIAI DBE
cambiawatertrng@gmail.com	THE WATERING CAN	3724 WORGHESTER CAUCASIAN CA 93428	HEATHER MENGES		CAUCASIAI DBE
jakeconstructioncompany@gmail.com	JAKI CONSTRUCTION COMPANY	1217 WASHINGTON AVENUE, SUITE 158 BLACK CA 94577	EARL WILLIAMS		CAUCASIAI DBE
christine@clear-path.net	CLEAR PATH LAND EVOLUEMENT, INC	500 AUBURN FOLSOM RD SUITE 100 CAUCASIAN CA 95603	CHRISTINE JOHNSON	C8765 DRAFTING; C8760 LAND SURVEYOR; C8700 CONSULTANT NON ENGINEERING; C9859 Commercial Electrical; C9858 RESIDENTIAL ELECTRICAL	CAUCASIAI DBE
NTMEEB@GMAIL.COM	BRYANT ELECTRIC AND DATA	4352 RUEDA DRIVE BLACK CA 92124	MICHAEL BRYANT	C8770 CONSTRUCTION MANAGEMENT; C6202 AGGREGATE BASE; C6010 PORTLAND CEMENT & CONCRETE PAVEMENT; C1920 STRUCTURE EXCAVATION; C8771 Construction Management - Commercial and Institutional Building Construction; C8772 Construction Management - Insti	BLACK DBE
patrick@montcal.com	MONTGOMERY CONSTRUCTION SERVICES, INC.	7084 SPRINGFORD BLACK CA 92114	MONTGOMERY	E4510 PIPELINES, EXCEPT NATURAL GAS; E4910 ELECTRICAL SERVICES; D3300 CONSTRUCTION & RELATED MACHINERY; C5100 CONCRETE STRUCTURE;	BLACK DBE
AvafEnvironmental@yahoo.com	AVA ENVIRONMENTAL INC.	306 N. WILKINGTON HISPANIC CA 90220	ANTONIO VERDUZZO	C0655 STEEL SUPPLIER; C0621 LANDSCAPING MATERIAL SUPPLIER; C0612 SAFETY EQUIPMENT SUPPLIER; C0651 CONCRETE & CEMENT SUPPLIER;	HISPANIC DBE
llgallory@doublegsupply.com	DOUBLE G'S SUPPLY, INC.	3936 WAVERSIDE LANE BLACK CA 95608	GRACE LORRAINE GUILFROY	C0659 PAINT SUPPLIER; C9854 PAINTING STRUCTURES;	BLACK DBE
lornealeandro@ultrahepaairfilteringservices.n	ULTIMATE PAINTING SERVICES O.C. VACUUM, INC.	13531 DEAN ST HISPANIC CA 92780	LORENA LEANDRO	E4954 HAZARDOUS WASTE COLLECTION AND DISPOSAL; E4955 WASTE MANAGEMENT CONSULTING	HISPANIC DBE
J@oc-vac.com	AMERICAN COMPLIANCE SERVICES LIMITED	5900 CHERRY AVE. HISPANIC CA 90805	IRENE CARRASCO	18730 RESEARCH & TESTING SERVICES; 19510 ENVIRONMENTAL QUALITY; C8700 CONSULTANT, NON ENGINEERING; C0612 SAFETY EQUIPMENT SUPPLIER;	HISPANIC DBE
wendy@ac-sl-us	FERGUSON SAFETY PRODUCTS	554 MORNING GLORY DRIVE CAUCASIAN CA 94510	WENDY PLANK DAVIS	D2380 APPAREL & ACCESSORIES MANUFACTURING; F5710 FURNITURE & HOMEFURNISHINGS STORES; C0652 REINFORCING BAR SECTION SUPPLIER; C0698 BUILDING MATERIAL SUPPLIER; F5620 WOMEN'S CLOTHING STORES; F5160 CHEMICALS & ALLIED PRODUCTS; F5610 MEN'S & BOYS	CAUCASIAI DBE
lonna@fergusonafety.com	NEWLAND ENTITES, INC	303 POTERO STREET, #2 CAUCASIAN CA 95060	LONNA SPEER	C1901 ROADWAY EXCAVATION; C9801 ASPHALT CONCRETE; C9860 WATER METER & TEMP FACILITIES; C9872 SEWER CONNECTION; C2201 FINISHING ROADWAY; C1580 MODIFY BRIDGE ITEM;	HISPANIC DBE
teeravates@newlandentites.com	KIGHT ELECTRIC	500 OLIVE STREET HISPANIC CA 95901	ROBERT CERVAANTES	C9859 Commercial Electrical; C9858 RESIDENTIAL ELECTRICAL	BLACK DBE
bleithwilton@aol.com	PREMIER VALLEY TRANSPORT INC	1606 HIGHLRIDGE RD. BLACK CA 91977	CROSHEN K WALTON	C9820 BOTTOM DUMP TRUCKING; C9607 END DUMP TRUCK ; C9774 TRUCKER	HISPANIC DBE
premiervalleytransport@gmail.com	BRAY TRUCKING	7301 WEEPATCH HWY LOT B HISPANIC CA 93907	NATALE ELIZALDE	C1901 ROADWAY EXCAVATION; C1940 DITCHES EXCAVATION; C1920 STRUCTURE EXCAVATION; C7600 DEVELOP, TEST, DRILL, MAINTAIN WELLS; A0710 SOIL PREPARATION SERVICES;	HISPANIC DBE
tanmy@braytruckinginc.com	MARTINI DRILLING CORP.	5959 HIGHWAY 175 NATIVE AMERICAN CA 95449	TAMMY BRAY	C9801 AIR CONDITIONING/SHEET METAL; C9866 HEATING & AIR CONDITIONING; C8902 HEATING SERVICES FOR RAIL CARS;	HISPANIC DBE
martindrilling@yahoo.com	HAUZEN INC.	15571 CHEMICAL LANE HISPANIC CA 92549	DARIN MARTINI	C8701 BUSINESS ADMINISTRATION; E4820 TELEGRAPH & OTHER COMMUNICATIONS; E4930 COMBINATION UTILITY SERVICES; F5060 ELECTRICAL GOODS; 17382 SECURITY SYSTEMS SERVICES;	ASIAN PAC DBE
jamespark@hauzenc.com	METCO	456 LUNDBERGH AVENUE ASIAN PACIFIC CA 94551	JAMES PARK	C8716 ARCHITECTURAL ENGINEER; C8742 MECHANICAL ENGINEERS; C8707 FEASIBILITY S	HISPANIC DBE
c.martinez@metco-usa.com	HOPPY'S SWEEPING SERVICES INC	2165 FRANCISCO BOULEVARD, #41 HISPANIC CA 94901	CHRISTOPHER MARTINEZ	17498 BUILDING MAINTENANCE SERVICES; C9609 STREET SWEEPING TRUCK	HISPANIC DBE
hoppy.sweeping@yahoo.com	MANUEL TEADA TRUCKING	1605 HENRY LONG BLVD. HISPANIC CA 95206	MARIA FIGUEROA	C9802 BOTTOM DUMP TRUCKING; C9774 TRUCKER;	HISPANIC DBE
monica@TejadaTrucking.com	DELTECH ENGINEERING, INC	3215 N ALAMBEA BLDG 3 #H HISPANIC CA 90222	MANUEL TEADA	C1901 ROADWAY EXCAVATION; C8707 FEASIBILITY STUDIES; E4954 HAZARDOUS WASTE COLLECTION AND DISPOSAL; C9612 HAZARDOUS SUBSTANCE REMOVAL; C0655 IRRIGATION SYSTEM; C9910 PAVING	BLACK DBE
ahill@deltechengeneeringinc.com	WEST PACIFIC ELECTRIC COMPANY	4913 E. GERBDA DRIVE BLACK CA 92807	(MR.) EBERTANCA I. ABILU	ASPHALT (ASPHALT CONCRETE); C9730 SAFETY STUDIES; C9869 ASBESTOS REM	HISPANIC DBE
westpacificelectricsco@gmail.com	TEHAMA ENVIRONMENTAL SOLUTIONS, INC	20071 W. GLENDALE AVENUE HISPANIC CA 93245	VIRGINIA ANN VILLA	E4911 ELECTRICAL SERVICES; C9605 MESSAGE SIGNS, LIGHTING & SIGN ILLUMINATION; C9859 Commercial Electrical; C9802 SIGNAL & LIGHTING; C8604 LIGHTING;	HISPANIC DBE
robin@tehamanvromental.com	KP TRUCKING & TRANSPORT LLC	9120 MAIN STREET, SUITE D HISPANIC CA 96080	JEFF SOUZA	A0781 Landscaping; Tree Services; C9867 LANDSCAPING CONTRACTOR; C8713 CONSULTANT, ENVIRONMENTAL;	HISPANIC DBE
krtruckingtransport@gmail.com	JESMAR CONSTRUCTION	304 ALBION AVE BLACK CA 94580	KENDRIC POWELL	C9605 FLAT BED TRUCKING;	BLACK DBE
jesmarbortng@zbcgbl.net	RIVERA MASONRY INCORPORATED	2528 OAKMOUNT AVENUE HISPANIC CA 92706	JESUS HERNANDEZ	E4940 WATER SUPPLY; E4970 IRRIGATION SYSTEMS; C7601 DIRECTIONAL BORING/DRILLING	HISPANIC DBE
rivaramasonry@aol.com	FLORES SWEEPING SERVICE INC	1319 W EDGEMONT AVE HISPANIC AZ 85007	ALBERT RIVERA	C5180 SOUND WALL (MASONRY BLOCK - CONCRETE); C5135 CONCRETE BLOCK & MASONRY RETAINING WALL; C9842 MASONRY;	HISPANIC DBE
teresaflorae1@yahoo.com	REVA MURPHY ASSOCIATES	2072 UNIVERSITY DRIVE HISPANIC CA 95206	TERESO FLORES	C1901 BUILDING MAINTENANCE SERVICES; C9609 STREET SWEEPING TRUCK	HISPANIC DBE
reva@revamurphyassociates.com	W. G. ENTERPRISES	8055 COLLINS DRIVE, #202 CAUCASIAN CA 94621	REVA MURPHY	C9337 ROOFING;	CAUCASIAI DBE
wgenterprises4@gmail.com	ROLL N ROCK CONSTRUCTION INC	19260 E. SCOTT PLACE BLACK CO 80249	WALTER GANT	C9999 BROKER; C9866 HEATING & AIR CONDITIONING;	BLACK DBE
rollnrockco@gmail.com	MAPCA SURVEYS, INC	5527 TRUCK VILLAGE DRIVE CAUCASIAN CA 96067	BONNIE HERLE	C1290 TEMPORARY RAILING (TYPE K); C2067 LANDSCAPE CARE AND MAINTENANCE SERVICES; C8396 CRASH CUSHION; C6200 ALTERNATIVE PIPE CULVERT; C6650 CORRUGATED METAL PIPE (CMP); C6820 PERMEABLE MATERIAL; C1901 ROADWAY EXCAVATION; C2030 EROSION CONTROL	CAUCASIAI DBE
carey@mapcasurveys.com	A & R TRANSPORTATION, INC.	9650 GATEWAY DRIVE, SUITE 102 HISPANIC NV 89521	BHUPINDER SINGH	C8765 DRAFTING; C8760 LAND SURVEYOR; C8926 LAND SURVEYING;	HISPANIC DBE
aulahbas@yahoo.com	AIC PAINTING CORP	P.O. BOX 8304 ASIAN SUBCONTINENT CA 94557	BHUPINDER SINGH	C9802 BOTTOM DUMP TRUCKING; C9774 TRUCKER;	ASIAN SUB DBE
alshwami@gmail.com	SAWAMAN CONCRETE CUTTING INC	400 REED STREET, SUITE 106 CAUCASIAN CA 95050	CHRISTINE PATRACUOA	C9854 PAINTING STRUCTURES;	CAUCASIAI DBE
BEIHA007@58CGDBAL.NET	B B B TRUCKING	11584 WOODCROCK AVE HISPANIC CA 91340	ALFONSO SAZAZAR	C9905 CUTTING;	HISPANIC DBE
sue.kim@clconstruction.com	C-1 CONSTRUCTION CORP	1111 WYANDOTTE STREET HISPANIC CA 91352	MAURICIO BATRES	C9601 SUPER DUMP TRUCK 4-AXLE; C9774 TRUCKER;	HISPANIC DBE
reinventors@zbcglobal.net	R6 INTERIORS	3454 W. 1ST STREET, STE. #2 ASIAN PACIFIC CA 90004	WON KIM	C8710 ENGINEERING; C9981 BUILDING MOVER; C9980 DEMOLITION; C9801 BUILDING CONSTRUCTION; ASIAN PAC DBE	HISPANIC DBE
tony@dlhlineconstructors.com	D-LINE CONSTRUCTORS, INC.	6616 THOMAS DRIVE HISPANIC CA 95660	WILLIAM L. RODANTE SR	C1531 PLANE ASPHALT CONCRETE; C1910 GRADING; C1970 EMBANKMENT CONSTRUCTION; C7041 JACKED WELDED STEEL PIPE;	HISPANIC DBE
		499 EMBARCADERO, SUITE Q HISPANIC CA 94606	JOSUE PRADA		HISPANIC DBE

haleyindustrial@shglobal.net	HALEY INDUSTRIAL COATINGS & LININGS, INC.	4185 CHARTER STREET HISPANIC CA 90058	YVONNE P. HALEY	C9840 FLOOR COVERING; C5401 WATERPROOFING; C8701 BUSINESS ADMINISTRATION; F5060 ELECTRICAL GOODS; F5190 MISC NONDURABLE GOODS; F5090 MISC DURABLE GOODS; I8720 ACCOUNTING, AUDITING, & BOOKKEEPING; C0686 ELECTRICAL & F5090 MISC DURABLE GOODS; I8720 ACCOUNTING, AUDITING, & BOOKKEEPING; C0686 ELECTRICAL &	HISPANIC DBE
dennise@logisticalenterprises.com	DBA LOGISTICAL ENTERPRISES	811 - A PURVIS AVE HISPANIC CA 93612	DENNISE RIVERA		HISPANIC DBE
pleong@secorp.com	RAIL SURVEYORS AND ENGINEERS, INC.	1075 OLD COUNTY ROAD, SUITE D ASIAN PACIFIC CA 94002	PHIL LEONG	C8760 LAND SURVEYOR; C8720 CIVIL ENGINEERING; C9907 CONSTRUCTION EQUIPMENT RENTAL; C9908 HEAVY EQUIPMENT RENTAL (OWNED EQUIP ONLY); C9954 HAZARDOUS WASTE COLLECTION AND DISPOSAL; C9774 TRUCKER;	ASIAN PAC DBE
ostcrane@aol.com	O&T TRUCKS AND CRANES, INC.	2951 N. VENTURA AVENUE HISPANIC CA 93001	LEON DENNIS ZERMENO	C8601 MAINTENANCE EXISTING TRAFFIC MGMT SYSTEM ELEMENTS DURING CONSTRUCTION; C8611 RAMP METERING SYSTEM; C8605 MESSAGE SIGNS, LIGHTING & SIGN ILLUMINATION; C8603 SIGNAL; C8903 ELECTRICAL SERVICES FOR RAIL CARS; C8608 DETECTOR; I7374 Intelligence; F4930 COMBINATION UTILITY SERVICES; I8734 LABORATORY TESTING AND ANALYSIS; C8759 SURVEYING AERIAL GEOPHYSICAL; C9828 LAND SURVEYING; C9801 BUILDING CONSTRUCTION;	ASIAN PAC DBE
trafficops@shglobal.net	TRAFFIC LOOPS CRACKFILLING, INC	1915 W BALL RD. ASIAN PACIFIC CA 92804	MAI-LAN NGUYEN		HISPANIC DBE
joee@bestesthb.com	BESS TEST LAB, INC.	2463 TRIPALDI WAY HISPANIC CA 94545	JOSEPH BOHORQUEZ	C9905 CUTTING; C5100 CONCRETE STRUCTURE; C9802 BOTTOM DUMP TRUCKING; C48953 WASTE COLLECTION AND DISPOSAL; C9774 TRUCKER; C9632 HAZARDOUS SUBSTANCE REMOVAL; C9633 HAZARDOUS WASTE TRUCKING; C930 EROSION CONTROL; C2021 HYDROSEEDING; C8852 SWPPP Planning; C8700 CONSULTANT, NON ENGINEERING;	CAUCASIAN DBE
jhstnnyfough@yahoo.com	JOHNMY TOUGH'S TRUCK & PULL	237 DUINDEE WAY HISPANIC CA 94510	DANIEL VIDRIO	C3501 STEEL STRUCTURES; C2800 CONCRETE BASE; C5100 CONCRETE STRUCTURE C2802 ASGREGATE BASE; C5135 CONCRETE BLOCK & MASONRY RETAINING WALL; C1531 PLANE ASPHALT CONCRETE; C5100 CONCRETE STRUCTURE; C9607 END DUMP TRUCK; C9804 SUPER 10 DUMP TRUCK; C9999 BROKER; C0625 SAND & GRAVEL SUPPLIER; C9774 TRUCKER; C9771 TRUCK BROKER	HISPANIC DBE
vb@lafirmac.com	LA FIRMA INC.	715 RIDGE ROAD HISPANIC CA 93444	VICENTE CHAVEZ BRAVO		HISPANIC DBE
maxnuminonworks@yahoo.com	MAXIMUM METAL WORKS LLC	1262 EAST 87TH PLACE BLACK CA 90002	ROSHAWN HEISSER		BLACK DBE
csi_engineering13@yahoo.com	CSI ENGINEERING	3311 MARSHALL AVE HISPANIC CA 95608	YOLANDA E. FIGUEROA	C9807 END DUMP TRUCK; C9804 SUPER 10 DUMP TRUCK; C9999 BROKER; C0625 SAND & GRAVEL SUPPLIER; C9774 TRUCKER; C9771 TRUCK BROKER	HISPANIC DBE
hlafrtrucking@yahoo.com	L. RILEY TRUCKING	25927 PRAMPTON AVE BLACK CA 90710	LESLIE RILEY		BLACK DBE
summittrucking@yahoo.com	SUMMIT TRUCKING INC	821 KNIGHT LANE HISPANIC CA 95762	RUSSELL DEAN ROMERO		HISPANIC DBE
tyrrellresources@shglobal.net	TYRRELL RESOURCES, INC.	11768 ATWOOD ROAD, SUITE 12 CAUCASIAN CA 95603	CHERYL TYRRELL	A0850 ROESTRY SERVICES; C1601 CLEARING & GRUBBING; C2021 HYDROSEEDING; C2000 HIGHWAY PLANTING; C8744 LANDSCAPE ARCHITECTS; A0780 LANDSCAPE & HORTICULTURAL SERVICES; C0620 LANDSCAPING & NURSERY SUPPLIER; C2020 SOIL C9802 BOTTOM DUMP TRUCKING; C9774 TRUCKER;	CAUCASIAN DBE
becky.landscape@verizon.net	BECKY'S LANDSCAPE OVERZON.NET	313 SOMERSET PLACE CAUCASIAN CA 93436	BECKY BARBITT		CAUCASIAN DBE
joshharbison@hotmail.com	JOSH ABBISO TRUCKING	2606 SAPPHIRE LANE HISPANIC CA 96007	JOSHUA ABBISO	C9802 BOTTOM DUMP TRUCKING; C9774 TRUCKER;	HISPANIC DBE
jeff@rolandinc.com	ROLDAN CONSTRUCTION, INC.	4607 ENTERPRISE COMMON ASIAN PACIFIC CA 94538	JEFFREY ROLDAN	C9980 DEMOLITION; C9822 CARPENTRY; C9810 SMALL STRUCTURES; C9801 BUILDING CONSTRUCTION; C9854 PAINTING C1532 REMOVE CONCRETE; B1440 SAND & GRAVEL; C1901 ROADWAY EXCAVATION; C5501 STEEL STRUCTURES; C9602 BOTTOM DUMP TRUCKING; C1940 DITCHES EXCAVATION; C1211 TRAFFIC FLAGGERS; C1601 CLEARING & GRUBBING; C2201 FINISHING ROADWAY; C5201 REINFOR C9765 DRAPFING; C8760 LAND SURVEYOR; C8852 SWPPP Planning; C8733 CONSTRUCTION ENGINEERING & INSPECTION SERVICES; C8773 Construction Management - Highway, Street and Bridge Construction; C8900 Construction Estimating and Costing; C8781 Engineer; C8701 BUSINESS ADMINISTRATION; C1901 ROADWAY EXCAVATION; C1940 DITCHES EXCAVATION; C8776 Construction Management - Other Heavy and Civil Construction; C8700 CONSULTANT, NON ENGINEERING; C1910 GRADING; C1925 SHARED BEDDING; C1990 STRUCTURE BA I7341 JANITORIAL SERVICES; C9854 PAINTING STRUCTURES; C1201 TRAFFIC CONTROL SYSTEM; C8906 AUTO SERVICE; C9858 RESIDENTIAL ELECTRICAL C1531 PLANE ASPHALT CONCRETE; C9802 BUILDING CONSTRUCTION; C9000 Concrete Pumping; C9980 DEMOLITION;	ASIAN PAC DBE
mvpainter88@msn.com	VILAR CONSTRUCTION, INC.	5108 E. OLIVE HISPANIC CA 93727	MARIO RIOS		HISPANIC DBE
lrcvictoria14@gmail.com	LARRANAGA TRUCKING, INC.	2206 N. EAST STREET HISPANIC CA 96101	FERNAND LARRANAGA		HISPANIC DBE
javier@am-entg.com	A & M CONSULTING ENGINEERS	204 E. OAK AVE SUITE 5A HISPANIC CA 93291	JAVIER ANDRADE		HISPANIC DBE
shell@cg-web.com	CONTRACTOR SERVICES GROUP, INC.	3960 INDUSTRIAL BLVD SUITE 500 CAUCASIAN CA 95691	CHERI THOMAS	C8701 BUSINESS ADMINISTRATION; C1901 ROADWAY EXCAVATION; C1940 DITCHES EXCAVATION; C8776 Construction Management - Other Heavy and Civil Construction; C8700 CONSULTANT, NON ENGINEERING; C1910 GRADING; C1925 SHARED BEDDING; C1990 STRUCTURE BA I7341 JANITORIAL SERVICES; C9854 PAINTING STRUCTURES; C1201 TRAFFIC CONTROL SYSTEM; C8906 AUTO SERVICE; C9858 RESIDENTIAL ELECTRICAL C1531 PLANE ASPHALT CONCRETE; C9802 BUILDING CONSTRUCTION; C9000 Concrete Pumping; C9980 DEMOLITION;	CAUCASIAN DBE
scottmarrone@MAID-FAST.COM	MAID FAST CONSTRUCTION INC.	4111 PARK RANCH PLACE HISPANIC CA 92025	RENATO MARRONE		HISPANIC DBE
lsrscoder@aol.com	INDUSTRIAL BATTERY SERVICES	673 ERLANDSON STREET HISPANIC CA 94804	ELIZABETH REORDER		HISPANIC DBE
paul@engineeringcg.com	SILAO GENERAL ENGINEERING INC	1485 BAYSHORE BLVD #169 STEE315 ASIAN PACIFIC CA 94124	PAUL SILAO		ASIAN PAC DBE
metecorp@gmail.com	MEROE ENGINEERING	2641 EAST 10TH STREET UNIT #1 BLACK CA 90804	DARIUS JOHNSON	C8770 CONSTRUCTION MANAGEMENT; C8710 ENGINEERING; C8852 SWPPP Planning; C8733 CONSTRUCTION ENGINEERING & INSPECTION SERVICES; C8715 CONSULTANT, ENGINEERING; C8773 Construction Management - Highway, Street and Bridge Construction; C8774 Engineer; C8800 REMING; A0780 LANDSCAPE & HORTICULTURAL SERVICES; C0620 LANDSCAPING & NURSERY D3430 PLUMBING & HEATING, EXCEPT ELECTRIC; C9866 HEATING & AIR CONDITIONING; D3430 PLUMBING & HEATING, EXCEPT ELECTRIC; C9850 PLUMBING;	BLACK DBE
valorteg@a1rballentco.com	LABA'S TREE CARE	1330 YEALE AVENUE CAUCASIAN CA 94553	CHERYL COLE	G1003 WHOLESALE TRADE AGENTS AND BROKERS; D3470 METAL MANUFACTURING; C0655 STEEL SUPPLIER; C0670 PIPE SUPPLIER; C5501 STEEL STRUCTURES; D3440 FABRICATED STRUCTURAL METAL PRODUCTS; D3490 FABRICATED METAL PRODUCTS; C5100 CONCRETE STRUCTURE; C9802 BUILDING CONSTRUCTION; D3530 CONSTRUCTION & RELATED MACHINERY; C8733 CONSTRUCTION ENGINEERING & INSPECTION SERVICES; A0710 SOIL PREPARATION SERVICES; C5100 D3860 PHOTOGRAPHIC EQUIPMENT & SUPPLIES; F5060 ELECTRICAL GOODS; F5070 HARDWARE. PLUMBING & HEATING EQUIPMENT; F5161 Chemical & Allied Products Wholesaler/Distributor; F5061 Electronic Components Supplier; C9866 ELECTRICAL & SIGNALS SUPPLIER; C8770 CONSTRUCTION MANAGEMENT; C9810 SMALL STRUCTURES; C9801 BUILDING CONSTRUCTION; C5100 CONCRETE STRUCTURE;	CAUCASIAN DBE
alex@bplumbing.com	BN PLUMBING	4400 N. BARRANCA AVENUE HISPANIC CA 91773	VALARIE ORTEGA		HISPANIC DBE
LDominguez@att.net	OLD STRUCTURAL BUILDERS & FABRICATORS	1021 BAY BLVD., STE. 5 HISPANIC CA 91911	ALEJANDRO GALICIA		HISPANIC DBE
Dewana@PeridotEngineering.com	PERIDOT CONSTRUCTION	2064 FREMONT AVENUE HISPANIC CA 91030	DONALD DOMINGUEZ		HISPANIC DBE
EDNA@globeltrc.com	GLOBE ELECTRIC SUPPLY CO., INC.	53753 RIDGE RD. HISPANIC CA 92284	DAWNIA BALDI		HISPANIC DBE
soleman@colemancon.com	COLEMAN CONSTRUCTION	10902 ROARK ROAD HISPANIC TX 77099	EDNA DOUADI		HISPANIC DBE
linda@redshift.com	LINDCO, INC	1973 W 48TH STREET BLACK CA 90062	SHARON COLEMAN		BLACK DBE
vlad@druckingervice.com	D'S TRUCKING	653 BRUNKEN AVE CAUCASIAN CA 93901	LINDA KAY KERLEE		CAUCASIAN DBE
vldrio@msn.com	VIRIO ENTERPRISES	569 SMALLLEY AVENUE HISPANIC CA 94541	VLADIMIR MONTENEGRO		HISPANIC DBE
catsexcavating@yahoo.com	CATS EXCAVATING, INC	13106 WOODRIDGE AVE HISPANIC CA 90638	BALDERAS	C9603 TRANSFER DUMP TRUCK; C9810 SMALL STRUCTURES; C9854 PAINTING STRUCTURES; C1910 GRADING; C9910 PAVING ASPHALT (ASPHALT CONCRETE); C9842 MASONRY; C1901 ROADWAY EXCAVATION; C4010 PORTLAND CEMENT & CONCRETE PAVEMENT; C1920 STRUCTURE EXCAVATION; C1601 CLEARING & GRUBBING; C9901 AIR CONDITIONING/SHEET METAL; C9801 BUILDING CONSTRUCTION; C1580 MODIFY BRIDGE ITEM; C4040 CLEAN & SEAL PAVEMENT	HISPANIC DBE
HARVEY@BRICKBLOCKSTONEMASONRY.CC	BRICK BLOCK & STONE MASONRY	1944 54TH STREET BLACK CA 92105	JESSE JAMES VIDRIO		BLACK DBE
ALAMEDA CONSTRUCTION SERVICES, INC.	ALAMEDA CONSTRUCTION SERVICES, INC.	82 E SUSSEX WAY BLACK CA 93704	NITA GROVES		BLACK DBE
ALAMEDA CONSTRUCTION SERVICES, INC.	ALAMEDA CONSTRUCTION SERVICES, INC.	2528 EAST 125TH STREET BLACK CA 90222	KEVIN RAMSEY		BLACK DBE

accounting@burthconstruction.com	BURTH CONSTRUCTION	18815 HWY 65 CAUCASIAN CA 93308	SANDY DEBOND
arcotrucking@yahoo.com	ARCO TRUCKING CORPORATION	7742 BECK AVENUE HISPANIC CA 91605	ARNULFO CORONA
betterwayplumbing@gmail.com	BETTER WAY MECHANICAL PLUMBING; BETTER WAY INDUSTRIES	4050 WEST BLVD. SUITE A BLACK CA 90008	PIERRE WILLIAMS
litransportation@btcr.net	TK TRANSPORTATION, INC.	1081 FOOTHILL DRIVE BLACK CA 96097	TERRANCE BLACKBURN
gsosanc@aol.com	G SOSA CONSTRUCTION, INC	2007 PRESKER LN, UNIT A ASIAN PACIFIC CA 93454	GREGORY SOSA
mariano@hernandez-engineering.com	M. HERNANDEZ CONSTRUCTION INC	1390 CARROLL AVE. HISPANIC CA 94124	MARIANO HERNANDEZ
greg@greenovationseco.com	GM RENOVATIONS, INC	3758 BETA ST HISPANIC CA 92113	GREGORY MONTOYA
hmnuna@vinelectric.com	VINE ELECTRIC, INC.	34 UNION WAY SUITE E HISPANIC CA 95887	HECTOR MURVA
edward.m@wessex-industries-inc.com	WESSEX INDUSTRIES, INC.	8619 RED OAK STREET HISPANIC CA 91730	ARCHIE CASTILLO
edmondasphalt@yahoo.com	EDMONDS ASPHALT MAINTENANCE	3500 BULLOCK LANE #23 BLACK CA 93406	ANDREW AUGUSTA EDMONDS
scabaj@etsys.com	ELECTRONIC & TELECOM SYSTEMS INC	5713 DESERT VIEW DR. HISPANIC CA 92037	STEVEN CABAJ
marry@designGREEN.com	DIG.DESIGNITGREEN	973 E. MAIN ST HISPANIC CA 93001	MARTIN ALLEN
jpusic@smalasinic.com	SM SALES 75TH STREET QUARRY & RECYCLING	17524 W. SIERRA HIGHWAY CAUCASIAN CA 91351	ARMSTRONG JANIS PUSIC
wecandigit@onemain.com	BOUTHILLER CONSTRUCTION, INC	1571 SOUTH MAIN STREET CAUCASIAN CA 95490	JAMIE N. BOUTHILLER
contractor@dirtag.com	DIRT & AGGREGATE INTERCHANGE, INC	20905 NE COLUMBIA BLVD ASIAN PACIFIC OR 97024	HENRY PELFREY
jose@centralcoasttrafficsafety.com	CENTRAL COAST TRAFFIC SAFETY, INC.	2356 TEEVYN AVENUE HISPANIC CA 93458	JOSE NEGRETE
gary@krcsafety.com	K R C SAFETY CO. INC.	7821 WEST SUNNVIEW NATIVE AMERICAN CA 93291	GARY CASTRO
eq@fsinc24.com	FOUNDATION SOIL STABILIZATION, INC.	3496 BUSKIRK AVE SUITE 105 HISPANIC CA 94523	ERIC QUILES
richiecarla@earthlink.net	SIERRA RANGE CONSTRUCTION	P. O. BOX 427 BLACK CA 93279	RICHARD JONES
piuette@jrhlandrestoration.com	J & M LAND RESTORATION, INC.	1640 JAMES ROAD CAUCASIAN CA 93308	PAMELA JUETTE
robin@rockhinc.com	ROCKIN R GRADING & EXCAVATING	9637 RODDEN RD CAUCASIAN CA 95361	ROBIN COSTA
FORKHAL@YAHOO.COM	NCT INCORPORATION	912 CAPE BUFFALO DR. ASIAN PACIFIC CA 95133	KHAI TRAN
sale@slfence.com	S & L FENCE CO.	1096 FULLON AVE HISPANIC CA 94086	LUCY CASTILLO
GICTransport@att.net	GIC CORPORATION	14211 ELIQUID ROAD HISPANIC CA 91762	ALBERTO CRUZ
TWTRUCKING@YAHOO.COM	TW TRUCKING	6973 FENTON STREET BLACK CA 91710	MELVIN PHILLIPS
karen@supersupply.com	RUPERT CONSTRUCTION SUPPLY, LP	12405 GOLD FLAKE CT. CAUCASIAN CA 95741	KAREN WONNENBERG
ckearthwork@gmail.com	CK ENGINEERING	27482 POWDER COURT HISPANIC CA 92584	KEVIN AUSTIN
genaro@dominguezandsons.com	DOMINGUEZ & SONS TRUCKING, INC	529 N. 10TH STREET HISPANIC CA 95112	GENARO DOMINGUEZ
oliverconst_eng@gmail.com	OLIVER ENGINEERING CONSTRUCTION	3961 BERCH CIRCLE NATIVE AMERICAN CA 95490	AARON OLIVER
marco@kodaktruckinginc.com	KODIAK TRUCKING, INC	14059 S. UNION AVE HISPANIC CA 93307	MARCO A. ARAMBULA
0639 ASPHALT SUPPLIER, C1901 ROADWAY EXCAVATION, C3901 ASPHALT CONCRETE, C9602 BOTTOM	DUMP TRUCKING, C9670 TRUCK RENTAL, C0624 PETROLEUM, OIL, LUBRICANT SUPPLIER, C1940	DITCHES EXCAVATION, C2502 AGGREGATE BASE, C3940 PLACE ASPHALT CONCRETE	C9604 SUPER 10 DUMP TRUCK, C9774 TRUCKER,
D3430 PLUMBING & HEATING, EXCEPT ELECTRIC;	C9602 BOTTOM DUMP TRUCKING, C9605 WATER TRUCK, C9774 TRUCKER, C9605 FLAT BED TRUCKING;	C9771 TRUCK BROKER;	C1901 ROADWAY EXCAVATION; C5501 STEEL STRUCTURES; C1940 DITCHES EXCAVATION; C1920
STRUCTURE EXCAVATION; C1801 CLEARING & GRUBBING, C5370 STEEL GIRB WALL, C1930 STRUCTURE	C9802 BUILDING CONSTRUCTION; C1201 TRAFFIC CONTROL SYSTEM	C9803 ELECTRICAL SERVICES FOR BAIL CARS, C9850 PLUMBING, C9810 SMALL STRUCTURES, C9846	ADDITIONS, ALTERATIONS OR REPAIRS, C9801 BUILDING CONSTRUCTION;
C9859 Commercial Electrical, C9858 RESIDENTIAL ELECTRICAL	C9990 MISC MANUFACTURES; C0670 PIPE SUPPLIER;	C3901 ASPHALT CONCRETE; C4201 GROOVE & GRIND PAVEMENT; C3910 PAVING ASPHALT (ASPHALT	CONCRETE), C1401 PAVEMENT SUBSEALING & JACKING,
C8605 MESSAGE SIGNS, LIGHTING & SIGN ILLUMINATION, C9866 HEATING & AIR CONDITIONING, C8711	COMPUTER, C8730 SAFETY STUDIES;	C8705 DESIGN, C8765 DRAFTING, C8852 SWPPP Planning, A0781 Landscaping, Tree Services, C8713	CONSULTANT, ENVIRONMENTAL, C8834 Bicycle, Pedestrian Studies, C8793 Environmental -
Environmental Impact Assessment; C8794 Environmental - Water Qual	C0639 ASPHALT SUPPLIER, C9602 BOTTOM DUMP TRUCKING; C0625 SAND & GRAVEL SUPPLIER, C0651	CONCRETE & CEMENT SUPPLIER, C9771 TRUCK BROKER;	C1901 ROADWAY EXCAVATION; C2030 EROSION CONTROL; C2021 HYDROSEEDING; C8773 Construction
Management - Highway, Street and Bridge Construction; C1601 CLEARING & GRUBBING, C2201	FINISHING ROADWAY; C1910 GRADING, C1970 EMBANKMENT CONSTRUCTION;	C1901 ROADWAY EXCAVATION; 19720 INTERNATIONAL AFFAIRS; C8391 METAL BEAM BARRIER; C0683	GIARD RAILINGS & BARRIERS SUPPLIER; C1522 RESET, ADJUST ROADWAY ITEMS; C1920 STRUCTURE
EXCAVATION; C8330 METAL RAILING; C1001 WHOLESALE BROKER OF CONSTRUCT	C1290 TEMPORARY RAILING (TYPE K); C9907 CONSTRUCTION EQUIPMENT RENTAL; C1522 RESET, ADJUST	ROADWAY ITEMS; C5620 ROADSIDE SIGN; C1211 TRAFFIC FLAGGERS; C1200 CONSTRUCTION AREA	SIGNS; C1201 TRAFFIC CONTROL SYSTEM; C8201 OBJECT MARKER;
C1290 TEMPORARY RAILING (TYPE K); C4904 DRILLED HOLE; C8396 CRASH CUSHION; C9907	CONSTRUCTION EQUIPMENT RENTAL; C2030 EROSION CONTROL; C0688 GUARD RAILINGS & BARRIERS	SUPPLIER, C1522 RESET, ADJUST ROADWAY ITEMS, C8405 THERMOPLASTIC TRAFFIC S	
C4901 FURNISH & DRIVE PILING;	C9903 CONSTRUCTION CLEAN UP; C9905 CUTTING; C8770 CONSTRUCTION MANAGEMENT; C4010	PORTLAND CEMENT & CONCRETE PAVEMENT; C5100 CONCRETE STRUCTURE; C7301 CONCRETE CURB & BLACK	DBE
C2030 EROSION CONTROL; C2021 HYDROSEEDING; C2066 TEMPORARY EROSION CONTROL; A0710 SOIL	PREPARATION SERVICES; A0780 LANDSCAPE & HORTICULTURAL SERVICES;	C1901 ROADWAY EXCAVATION; C1940 DITCHES EXCAVATION; C1920 STRUCTURE EXCAVATION; C1601	CLEARING & GRUBBING; C9980 DEMOLITION; C1930 STRUCTURE BACKFILL;
C8000 FENCING;	E4730 FREIGHT TRANSPORTATION ARRANGEMENT; E4953 WASTE COLLECTION AND DISPOSAL; C9774	C9605 FLAT BED TRUCKING;	C0900 BRIDGE MATERIALS SUPPLIERS; C0670 PIPE SUPPLIER; C0698 BUILDING MATERIAL
SUPPLIER; C0653 STEEL SOLDIER PILES; C0654 TIMBER LAGGING; C5190 JOINT SEAL - WATER STOP;	C9907 CONSTRUCTION EQUIPMENT RENTAL; C2030 EROSION CONTROL; C9908 HEAVY EQUIPMENT	RENTAL (OWNED EQUIP ONLY); C2066 TEMPORARY EROSION CONTROL; C8776 Construction	Management - Other Heavy and Civil Construction; C1601 CLEARING & GRUBBING; C1910 G
C1920 STRUCTURE EXCAVATION; C9774 TRUCKER; C9980 DEMOLITION; C9632 HAZARDOUS SUBSTANCE	REMOVAL;	C9988 MOVING & STORAGE; C1901 ROADWAY EXCAVATION; C2030 EROSION CONTROL; C1575	REMOVE BRIDGE ITEM; C1940 DITCHES EXCAVATION; C2066 TEMPORARY EROSION CONTROL; C1601
CLEARING & GRUBBING; C1801 DUST PALLIATIVE; C2065 IRRIGATION SYSTEM;	C9602 BOTTOM DUMP TRUCKING, C9607 END DUMP TRUCK, C9604 SUPER 10 DUMP TRUCK, C9605		NATIVE AN DBE
			HISPANIC DBE

INSERT DBE INFO HERE





# APPENDIX



## **BILL E. WILLIAMS, JR.** **Executive & Program Leadership**

Garney Experience: 5 years

Industry Experience: 35 years

### **Education**

California State University,  
Coursework in Mathematics

### **Certifications & Training**

Member of United Contractors

### **Professional Summary**

Bill is the Director and Vice President of Garney Pacific, Inc. He is responsible for all projects constructed in California and Nevada, including project contract negotiations and personnel management. He has more than 30 years of experience in estimating and project management experience. As Executive & Program Leadership representative, Bill will serve as the primary point of contact for CAW and ensure that necessary resources are available for this project. Bill will be responsible for all aspects of client satisfaction, quality, safety, and schedule.

### **PROJECT EXPERIENCE**

#### **MONTEREY PENINSULA WATER SUPPLY PROJECT**

**California American Water / \$75,865,751**

**Principal-in-Charge.** Installation of 85,000 LF of 36” DIP water pipe, 13,000 LF of 42” PVC pressure water pipe, an 800 LF 36” auger bore, and 50 water service connections.

#### **MARE ISLAND SEWER AND WATER MAIN REPLACEMENT**

**Vallejo Sanitation and Flood Control District / \$13,192,024**

**Principal-in-Charge.** Installation of water and sewer pipelines bundled together in two 54” HDDs for 2,600 LF each. The bundled pipelines consist of 21” HDPE sanitary sewer force main, 12” HDPE reclaimed waterline, four 4” HDPE fiber optic lines, and two 18” HDPE waterlines. Also includes 22,000 sf of paving and two 24” meters.

#### **WALERGA ROAD TANK FILL PIPELINE AND PFE ROAD INTERTIE PIPELINE**

**California American Water / \$1,660,851**

**Principal-in-Charge.** Installation of 1,560 LF of 12” and 2,650 LF of 24” DIP water main, pavement restoration, interconnections with existing facilities, and GPS data.

#### **SARCO CREEK BRIDGE REPLACEMENT PIPELINE**

**City of Napa, CA / \$1,398,500**

**Principal-in-Charge.** Includes 650 LF of 24” fused PVC carrier pipe pulled through a 30” fused PVC casing using a horizontal directional drill and installation of 350 LF of 1-1.5” fusible PVC.

#### **RECYCLED WATER TRANSMISSION MAIN SW1B**

**City of Fresno, CA / \$10,980,465**

**Principal-in-Charge.** Installation of 16,317 LF of 36” and 48” mortar-lined steel waterline, 3,923 LF of 10” PVC pressure waterline, 355 LF of 14” DIP waterline, and a 478 LF auger bore of 66” pipe.



## KEVIN DOWNS

### Overall Project Manager

Garney Experience: 5 years

Industry Experience: 18 years

#### Education

California State University - Chico,  
B.S. in Business Administration,  
Production & Operations  
Management

#### Certifications & Training

USACE Construction Quality  
Management Certification

OSHA 30-Hour

OSHA Competent Person

#### Professional Summary

Kevin began his career in 2001 gaining experience in water and wastewater infrastructure construction for the last 18 years. Kevin has worked in both the private sector with wet utilities for developers and public works contracts including large diameter pipeline installations, pump stations, and reservoir holding tanks. As Overall Project Manager, Kevin will be responsible for the day-to-day operations of the project including scheduling, cost tracking, material purchasing, subcontracting, and billing. Kevin will be involved from the onset of the project through final completion.

#### PROJECT EXPERIENCE

##### MONTEREY PENINSULA WATER SUPPLY PROJECT

California American Water / \$75,865,751

**Senior Project Manager.** Installation of 85,000 LF of 36" DIP water pipe, 13,000 LF of 42" PVC pressure water pipe, an 800 LF 36" auger bore, and 50 water service connections.

##### MARE ISLAND SEWER AND WATER MAIN REPLACEMENT

Vallejo Sanitation and Flood Control District / \$13,192,024

**Senior Project Manager.** Installation of water and sewer pipelines bundled together in two 54" HDDs for 2,600 LF each. The bundled pipelines consist of 21" HDPE sanitary sewer force main, 12" HDPE reclaimed waterline, four 4" HDPE fiber optic lines, and two 18" HDPE waterlines. Also includes 22,000 sf of paving and two 24" meters.

##### HIGHWAY 29 WATER MAIN FREEWAY CROSSINGS

City of Napa, CA / \$2,205,850

**Regional Operations Manager.** Includes three highway crossings via horizontal directional drill consisting of three 16" casings of fusible C900 totaling 1,575 LF and three 12" carrier pipes of fusible C900 totaling 2,570 LF. Also requires interaction with CalTrans, public relations, paving, and four 1" water service connections.

##### SARCO CREEK BRIDGE REPLACEMENT PIPELINE

City of Napa, CA / \$1,398,500

**Project Manager.** Includes 650 LF of 24" fused PVC carrier pipe pulled through a 30" fused PVC casing using a horizontal directional drill and installation of 350 LF of 1-1.5" fusible PVC

##### WALERGA ROAD TANK FILL PIPELINE AND PFE ROAD INTERTIE PIPELINE

California American Water / \$1,660,851

**Senior Project Manager.** Installation of 1,560 LF of 12" and 2,650 LF of 24" DIP water main, pavement restoration, interconnections with existing facilities, and GPS data.



## SEAN SUMMERS

### Project/Commissioning Manager

Garney Experience: 3 years

Industry Experience: 9 years

#### Education

California Polytechnic State University, B.S. in Civil Engineering

#### Certifications & Training

USACE Construction Quality Management for Contractors

OSHA Competent Person - Confined Space, Fall Protection, and Trenching & Excavation

#### Professional Summary

Sean has been involved in the construction industry since 2010, starting his career out in heavy civil construction including highway and bridge construction, canal and pipeline installation, and structure retrofits. He has experience commissioning on past pipe and pump station projects, and will bring this insight to your project. As Project/Commissioning Manager, Sean's responsibilities include leading commissioning and start-up of the project.

#### PROJECT EXPERIENCE

##### MONTEREY PENINSULA WATER SUPPLY PROJECT

California American Water / \$75,865,751

**Project Manager.** Installation of 85,000 LF of 36" DIP water pipe, 13,000 LF of 42" PVC pressure water pipe, an 800 LF 36" auger bore, and 50 water service connections.

##### NORTHEAST ANTIOCH ANNEXATION WATER AND SEWER FACILITY

City of Antioch, CA / \$4,096,000

**Project Manager.** Includes the installation of 12,792 LF of 6" to 15" PVC sanitary gravity and water pipe, five 60" manholes, and 81 EA 4" water and 1" sewer service connections. The work requires a 21" jack and bore underneath a railroad, fire hydrants, surface restoration, water pollution control, traffic control, and public relations.

##### CANAL LEVEE ELIMINATION AND FLOOD CONTROL SEGMENTS 3 AND 4

Contra Costa Water District / \$15,428,000

**Project Manager.** Installation of 5,500 LF of new 120" reinforced concrete pipeline (RCP); demolition of two box culverts and Canal levee berms; installation of temporary sheet pile cofferdams; temporary bypass system; dewatering of the Canal, the water disposal system, and trench/excavations; construction of storm drains, access structure, seepage barriers, and a temporary inlet structure; and final grading, planting, and irrigation system.

##### CATALINA SANITARY & STORM DRAINAGE PIPELINE AND PUMP STATION

Landsea Holdings Corporation / \$1,409,449

**Project Manager.** The storm drain scope includes the installation of 1,020 LF of 15" to 8" HDPE and RCP stormwater pipe, twelve 48" manholes, and a pump station. The water and sewer scope includes the installation of 410 LF of 12" and 8" DIP waterline, 1,220 LF of 8" PVC waterline, and 750 LF of 6" PVC gravity sewer pipe.



## JOSHUA GALLAGHER, STSC Safety Manager

Garney Experience: 1 years

Industry Experience: 10 years

### Certifications & Training

ATSSA Certified Flagger  
Instructor

Occupational Health and Safety  
Certificate

Safety Trained Supervisor in  
Construction (STSC)

OSHA 10-Hour

OSHA 30-Hour

OSHA 40-Hour HAZWOPER

OSHA 500 Trainer

OSHA 510 Trainer

OSHA Competent Person Trainer  
- Confined Space, Fall Protection,  
and Trenching & Excavation

OSHA Powered Industrial Truck  
Safety Trainer

### Professional Summary

Joshua has extensive experience in the construction safety field where he held positions including Safety Superintendent, Safety Manager, and Regional Safety Manager. Joshua recommends measures to help protect workers on Garney’s job sites from potentially hazardous work methods, processes or materials. He also develops hazard control practices and programs including job-specific Site Safety Plans and Emergency Action Plans. As Safety Manager, Joshua will regularly visit the site to assist the project team with the implementation of these safety plans. Other duties include conducting safety training and educational programs, as well as demonstrating the proper use of safety equipment.

### PROJECT EXPERIENCE

#### CANON STATION PA4 NEIGHBORHOOD 3

**McKinley Partners / \$1,211,604**

**Safety Manager.** Includes the installation of 3,580 LF of 8” PVC and 280 LF of 8” DIP waterline, 140 LF of 18” and 845 LF of 24” RCP stormwater pipe, 3,695 LF of 8” and 147 LF of 10” PVC sanitary gravity pipe, 77 each 4” sewer service connections, 117 each 1” water service connections, and 25 each 48” manholes.

#### CANON STATION PA4 NEIGHBORHOOD 2

**McKinley Partners / \$959,214**

**Safety Manager.** Includes the installation of 2,900 LF of 8” and 6” PVC sanitary gravity pipe, 1,700 LF of 24” and 12” RCP stormwater pipe, 1,300 LF of 8” PVC waterline, thirty-two manholes, sewer and water service connections, and precast catch basins.

#### CATALINA SANITARY & STORM DRAINAGE PIPELINE AND PUMP STATION

**Landsea Holdings Corporation / \$1,409,449**

**Safety Manager.** The storm drain scope includes the installation of 1,020 LF of 15” to 8” HDPE and RCP stormwater pipe, twelve 48” manholes, and a pump station. The water and sewer scope includes the installation of 410 LF of 12” and 8” DIP waterline, 1,220 LF of 8” PVC waterline, and 750 LF of 6” PVC gravity sewer pipe.





**BRIAN THOMPSON**  
Superintendent

Garney Experience: 3 years

Industry Experience: 35 years

### Professional Summary

Brian has been involved in the construction industry since 1984 with various positions including Laborer, Foreman, and now in his current position of Superintendent. He has experience with various pipeline installations including tunnels, pipe bursting, bridge crossings, jack and bores, trunk mains up to 132" in diameter, pile driving, as well as sewer lift stations. As Superintendent, Brian will be involved in all on-site activities and provide the daily coordination of Garney crews, subcontractors, and equipment deliveries for each phase of the project.

### PROJECT EXPERIENCE

#### MONTEREY PENINSULA WATER SUPPLY PROJECT

California American Water / \$75,865,751

**Superintendent.** Installation of 85,000 LF of 36" DIP water pipe, 13,000 LF of 42" PVC pressure water pipe, an 800 LF 36" auger bore, and 50 water service connections.

#### MARE ISLAND SEWER AND WATER MAIN REPLACEMENT

Vallejo Sanitation and Flood Control District / \$13,192,024

**Superintendent.** Installation of water and sewer pipelines bundled together in two 54" HDDs for 2,600 LF each. The bundled pipelines consist of 21" HDPE sanitary sewer force main, 12" HDPE reclaimed waterline, four 4" HDPE fiber optic lines, and two 18" HDPE waterlines. Also includes 22,000 sf of paving and two 24" meters.

#### NORTHEAST ANTIOCH ANNEXATION WATER AND SEWER FACILITY

City of Antioch, CA / \$4,096,000

**Superintendent.** Includes the installation of 12,792 LF of 6" to 15" PVC sanitary gravity and water pipe, five 60" manholes, and 81 EA 4" water and 1" sewer service connections. The work requires a 21" jack and bore underneath a railroad, fire hydrants, surface restoration, water pollution control, traffic control, and public relations.

#### ALEXANDRIA PLACE SANITARY SEWER REHABILITATION PROJECT

City of Stockton, CA / \$1,387,680

**Superintendent.** Includes trenching and backfilling for 1,440 LF of a temporary bypass system for a pipe liner installation, as well as the installation of eight new 48" manholes on the existing 54" line after the liner is completed.



**GREG LUTES**  
QA/QC Manager

Garney Experience: 4 years

Industry Experience: 42 years

**Education**

University of California, Berkeley,  
Coursework in Extension  
Certificate in Construction  
Management

**Certifications & Training**

First Aid, CPR & AED Trained

OSHA 30-Hour

OSHA Competent Person -  
Confined Space Safety

OSHA Competent Person - Fall  
Protection Safety

**Professional Summary**

Greg has been a heavy civil construction professional since 1977, with a track record of progressively increasing responsibilities from Foreman to General Superintendent. As QA/QC Manager, Greg will be responsible for daily quality assurance on the project. He will ensure that documentation control, project specific work preparation forms, inspection records, testing certifications, and commissioning certificates are complied with. Greg will confirm that subcontractor crews adhere to quality control standards by performing inspections.

**PROJECT EXPERIENCE**

**MONTEREY PENINSULA WATER SUPPLY PROJECT**

**California American Water / \$75,865,751**

**Superintendent.** Installation of 85,000 LF of 36" DIP water pipe, 13,000 LF of 42" PVC pressure water pipe, an 800 LF 36" auger bore, and 50 water service connections.

**MARE ISLAND SEWER AND WATER MAIN REPLACEMENT**

**Vallejo Sanitation and Flood Control District / \$13,192,024**

**General Superintendent.** Installation of water and sewer pipelines bundled together in two 54" HDDs for 2,600 LF each. The bundled pipelines consist of 21" HDPE sanitary sewer force main, 12" HDPE reclaimed waterline, four 4" HDPE fiber optic lines, and two 18" HDPE waterlines. Also includes 22,000 sf of paving and two 24" meters.

**SARCO CREEK BRIDGE REPLACEMENT PIPELINE**

**City of Napa, CA / \$1,398,500**

**General Superintendent.** Includes 650 LF of 24" fused PVC carrier pipe pulled through a 30" fused PVC casing using a horizontal directional drill and installation of 350 LF of 1-1.5" fusible PVC

**WATER RECYCLING PIPELINE PHASE 1A**

**Sacramento Regional County Sanitation District / \$3,195,762**

**Superintendent.** Installation via directional drill of 3,220 LF of 18" and 3,220 LF of 10" reclaimed water fusible PVC crossing a wetland area, and open cut installation of 1,100 LF of 18" and 1,100 LF of 10" reclaimed water fusible PVC.

**CANON STATION OFFSITE WATER**

**McKinley Partners / \$4,278,476**

**General Superintendent.** Includes the installation of 3,841 LF of 8" to 15" PVC sanitary gravity lines, 10,264 LF of 18" to 42" RCP stormwater pipe, 18,500 LF of 8" and 16" PVC waterlines, two 48" auger bores totaling 600 LF.



**Directional Boring  
City of Napa, Sarco**

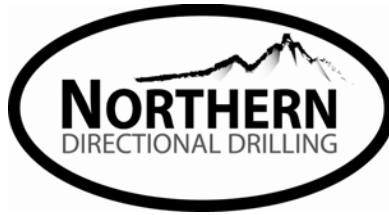

**Frac-Out Plan  
Creek Bridge**

## **Replacement**

### **Equipment**

- Drill Rig - Ditch Witch JT100 Directional Drill Rig  
Ditch Witch manufactured the drill rig that will be used for this project. Rig has 100,000 lbs of pull capacity, 12,000 ft lbs of rotary torque, and 230 gallons per minute and 1,200 psi mud pump.
- Northern Equipment Mud Mixing System - Tank Capacity: 3,000 gallons
- Vermeer R300 Mud Recycling System
- Peterbilt 3,000 gallon vacuum truck
- Ditch Witch 800 gallon vacuum trailer

### **Project Layout Drawings**

See Project Plan and Profile

### **Site Specific Resources of Concern**

Crossing of Sarco Creek will be accomplished by horizontal directional drilling approximately 15 feet under the creek. Excavation of the entry and exit pits will be approximately 200 feet from the upper banks of the Creek.

Pit dimensions will be approximately 20'L x 8'W and will be barricaded at the end of each workday. Set up space for the drill rig and support equipment will occupy an area of approximately 100' x 20'. The exit pit will be approximately 40' L x 8'W.

### **Project Duration**

Anticipated duration of the project is 20 working days.

### **Frac-out Plan Objectives**

- Minimize the potential for a frac-out by properly preparing the borehole by using suitable tooling and drilling fluid additives.
- Provide the timely detection of any frac-outs that could enter the Creek.
- Facilitate notification of all appropriate agencies immediately and documentation of any incident.
- Facilitate proper response, containment and cleanup in the event a frac-out occurs.

### **Responsibilities**

- Monitoring for hydraulic fracturing during the performance of the work.
- Minimize potential for a Frac out.
- Detection of any Frac-outs.
- Notification of the Frac-out to the City of Napa biologist and California Department of Fish and Wildlife

- Containment of the Frac-out.
- Cleanup of the Frac-out
- Documentation of the Frac-out

### **Pre-Construction Frac-out Prevention**

Frac-out prevention operations begin with the employment of skilled and competent workers who are familiar with HDD construction and have performed many crossings of multiple complexities and are well versed in monitoring for Frac-out's and the warning signs that are often a precursor to a frac-out.

Drilling fluids will likely consist of water, bentonite clay, and detergent. Lost Circulation Material (LCM) may be used in case of a Frac-out or loss of circulation.

See MSDS's for the following.

Bentonite Clay

Detergent (assists in breakup of clay) - Condet

The basic drilling fluid properties of concern include:

- Viscosity
- Fluid Density
- Sand (solids) content

Crews and the site Biologist will continuously monitor and evaluate soil conditions and fluid properties and adjust the drilling fluid as necessary during drilling operations. Adjustments of the basic drilling fluid properties may be desired in certain circumstances to match drilling fluid properties with actual soil types to achieve a more stable borehole, improve cuttings return, and/or to reduce frac-out potential during difficult drilling circumstances. Pump pressures will be monitored continuously. The drill rig operator will be continuously monitoring mud flow and mud pressure gauges on the drill rig. Constant communication between the drill rig operator and crews at each bore pit will be maintained to ensure proper drilling mud returns to each bore pit. The job site superintendent and the foreman will be continuously monitoring the viscosity and consistency of drilling mud returns to ensure a properly reamed borehole and prevent frac-outs.

### **Loss of Fluid Recovery**

In many cases, the loss of mud or sudden changes in fluid recovery will provide an early indication that down-hole conditions may be susceptible to a frac-out. Fluid recovery is therefore monitored on a continuous, or near continuous basis. Plugging of the bore-hole annulus or the presence of a major formation fracture will typically lead to partial or full loss of drilling fluid circulation. It is possible to monitor fluid loss by watching for significant differences between the fluid rate versus the rate of returns flowing into the entry and pits.

Should the drill rig operator feel that fluid circulation is slowing or is about to stop then the operator will immediately implement the following procedures.

1. Temporarily cease drilling operations and shut off the mud pumps.
2. Dispatch observers as required, to monitor the area along the bore alignment.
3. If no drilling fluids are seen on the ground surface, the mud pumps will be started and volumes gradually increased as the drill pipe is pulled back, to wipe the bore-hole annulus and encourage flow. Depending on the success of this procedure, the properties of the

drilling fluid may be altered to aid in restoring circulation. Observers will continuously monitor the area for frac-outs as long as the mud pumps are in operation. If circulation is re-established, drilling will proceed as usual and monitoring for frac-outs will become more routine as long as circulation is maintained. If circulation is not re-established, monitoring will continue while the pump is on. Typically lost circulation has the highest probability of occurring while the pilot hole is being drilled. This is due to the smaller borehole annulus and the relatively large amounts of cuttings being carried in the drilling fluids. Often times the pilot hole, circulation may be temporarily lost as the pilot bit is advanced through more permeable sections of the formation and fluid pressures are at a maximum. Under these circumstances, the loss of fluid may not indicate that a frac-out has occurred. As the pilot bit advances beyond the zone of lost circulation, fluid pressure will return to normal and circulation within the borehole will be re-established. It is not uncommon for drilling fluids to leave the borehole and migrate in a direction other than to the surface and never be observed even if lost for extended periods.

### **Frac-out Response**

If drilling fluid returns are observed on the ground surface at a location other than the bore containment pits and at a location that is accessible, the following procedures will be implemented.

1. Cease drilling operations
2. Notify all required parties including the City of Pleasanton Biologist (if not present) and California Dept. of Fish and Wildlife
3. Document the event.
4. Contain the mud with gravel bags, straw bales and or wattles or so the fluid cannot migrate from the fracture location.
5. If possible, excavate a small sump pit at the fracture location and provide a means of containment for the fluid while it is returned to either the drilling site for cleaning and re-use or to an approved dump site.
6. Clean up affected area using brooms, shovels etc.  
\*Drilling shall not resume until approved by the CDF&W. \*
7. Adjust drilling fluid properties to inhibit flow through the fracture and wipe the hole by tripping out drill pipe to wipe the borehole annulus.
8. If necessary, determine the suitability of placing LCM in the hole.
9. After allowing the formation to “rest” for a suitable period, continue drilling while monitoring the frac-out location and transferring fluids as necessary.
10. Consider drilling a relief well over the top of the borehole, in order to relieve annular pressure.
11. Ream the borehole up to the Frac out location to relieve annular pressures.

If a Frac-out occurs, drilling will stop and representatives for the owner and the project engineer will be notified immediately. No further drilling will take place until notification to proceed has been received from the project engineer.

If a Frac-out is observed in a location that is inaccessible, the following procedures will be implemented.

1. Cease drilling operations.



2. Clean up affected area
3. Execute all reasonable measures within the limitations of the technology to re-establish circulation, including the following.
  - a. Trip back the drill pipe to wipe the borehole annulus
  - b. If necessary, place LCM in the hole.
  - c. Consider changes to drilling fluid properties.
  - d. Propose alternate drilling techniques.
  - e. Consider drilling a relief well over the top of the borehole, in order to relieve annular pressure.
  - f. Ream the bore-hole up to the Frac out location to relieve annular pressures.
4. Continue drilling with minimum fluid.
5. Propose an alternate bore plan that avoids the problematic area.
6. Document the event.
7. Notify all required parties.

Often times drill cuttings generated as a result of the drilling process will naturally bridge and subsequently seal fractures or voids in the formation as drilling progresses, thus providing another means to reestablished lost circulation. This is particularly likely during the reaming process as higher volumes of cuttings are being generated.

### **Frac-out Control Equipment**

In accordance with good HDD practices, the following Frac-out containment and cleanup equipment will be provided.

1. Heavy weight plastic clean gravel filled sand bags (at least 20 bags)
2. Geotek filter bags 10-by-12-foot size or equivalent (at least 3 bags per segment)
3. Several hard plastic (5-gallon) buckets
4. One wide heavy-duty push broom
5. Flat blade shovels
6. Silt fence (appropriate coverage up to 40 ft perimeter)
7. Hay bales
8. Two bundles of absorbent pads to use with plastic sheeting
9. Straw logs (wattles or fiber rolls)(at least two 10-foot rolls)
10. Portable pumps
11. A minimum of 100 feet of hose
12. Vacuum truck (800 and 3000-gallon)

### **Mud Disposal Site**

Owner of property – Billy Manzoni (707) 732-3405

Corner of Ramal Road and Skaggs Island Road

Directional drilling mud is non-hazardous. The excess mud will be dumped and spread in a ponding area for drying. Once it is dried then the owner of the property will spread the leftover spoils.

## **Contingency Plans**

- Obstructions
  - Should an obstruction be encountered in a shallow part of the bore then the obstruction may be excavated and removed from the bore path. Should an obstruction be encountered that is in a deeper part of the bore then the drill bit will have to be pulled back and redirected to avoid the obstruction. A new pilot hole may be required. The owners representative will be notified prior to starting any new bore alignment.
- Deviation from planned bore path
  - The crew will pull back the drill pipe should there be a deviation from the original plan and profile. It is common to have to pull back 4 to 6 drill rods (60 to 90 feet) to redirect the pilot hole per the project plan. This is often due to variations in the soils such as rock, cobble or a change in soil density. Should the deviation be unavoidable then the crew will shut down and notify inspector. A new pilot hole may be necessary if the pilot hole cannot be redirected.
- Inability to advance drill stem
  - The driller must pull back and redirect the pilot hole in a new direction. Should the obstruction be too large for redirection then it must be excavated and removed or an exit pit may be excavated and the pipe pulled from that point.
- Drill stem twisted off or broken in bore hole
  - If the drill stem breaks off down hole then the drill rod that is attached is pulled out of the hole. A reamer or piece of specialty tooling can be pushed or pulled down hole to catch the broken piece of tooling and remove it from the hole. If the drill rod is not retrievable then a new pilot hole may be necessary.
- Pipe Collapse

The buckling of the pipe may occur during pull back of the pipe when PVC pipe is transitioning from the ground to the bore-hole. This is preventable by excavating the proper size bore pit and tail ditch for a smooth transition from ground elevation to the bottom of the bore pit.

## **Emergency Contacts**

Chad Morgensen	Northern Directional Drilling, Inc.	925-360-8179
Tommy Demus	Northern Directional Drilling, Inc.	925-360-8125

## Experience List

Project: Recycled Water Pipeline, Phase 1, Arroyo Mocho Creek  
Owner: City of Pleasanton  
Location: Pleasanton, California  
Scope: Drill and install 1,500 feet of 18" FPVC pipe beneath Arroyo Mocho Creek (CA Fish and Wildlife Permit)  
Completed: October 2015

Project: Napa Salt Marsh Restoration Pipeline  
Owner: Sonoma Valley County Sanitation District  
Location: Napa, California  
Scope: Drill and install 350 feet and 250 feet of 24" HDPE pipe beneath Huichica Creek. (CA Fish and Wildlife Permit)  
Completed: September 2013

Project: Concord Landscape Project  
Owner: Central Contra Costa Water District  
Location: Concord, California  
Scope: Drill and install 1,400 feet and 800 feet of 14" HDPE pipe.  
Completed: August 2013

Project: New Water Mains at Castlewood Country Club  
Owner: City of Pleasanton  
Location: Pleasanton, California  
Scope: Drill and install 600 feet of 10", 8" & 4" FPVC  
Completed: June 2013

Project: Central Dublin Recycled Water Main  
Owner: Dublin San Ramon Services District  
Location: Petaluma, California  
Scope: Drill and install 1,600 feet of 12" fusible PVC beneath Coyote Creek (CA Fish and Wildlife Permit)  
Completed: August 2012

Project: Wetland Crossing for New Traffic Control Tower  
Owner: Oakland Airport  
Location: Oakland, California  
Scope: Drill and install 1,350 feet of four 4" fusible PVC pipe.  
Completed: October 2011

