

MPWSP Desalinization Plant Master Plan

JOHN DONLEY
JOANNE HA
DÁIRE HENEGHAN
THOMAS SHOREY



MPWSP Desalination Plant

Cal Poly Architecture and Environmental Design: Graduate Research Studio - Spring 2013



MPWSP Desalination Plant

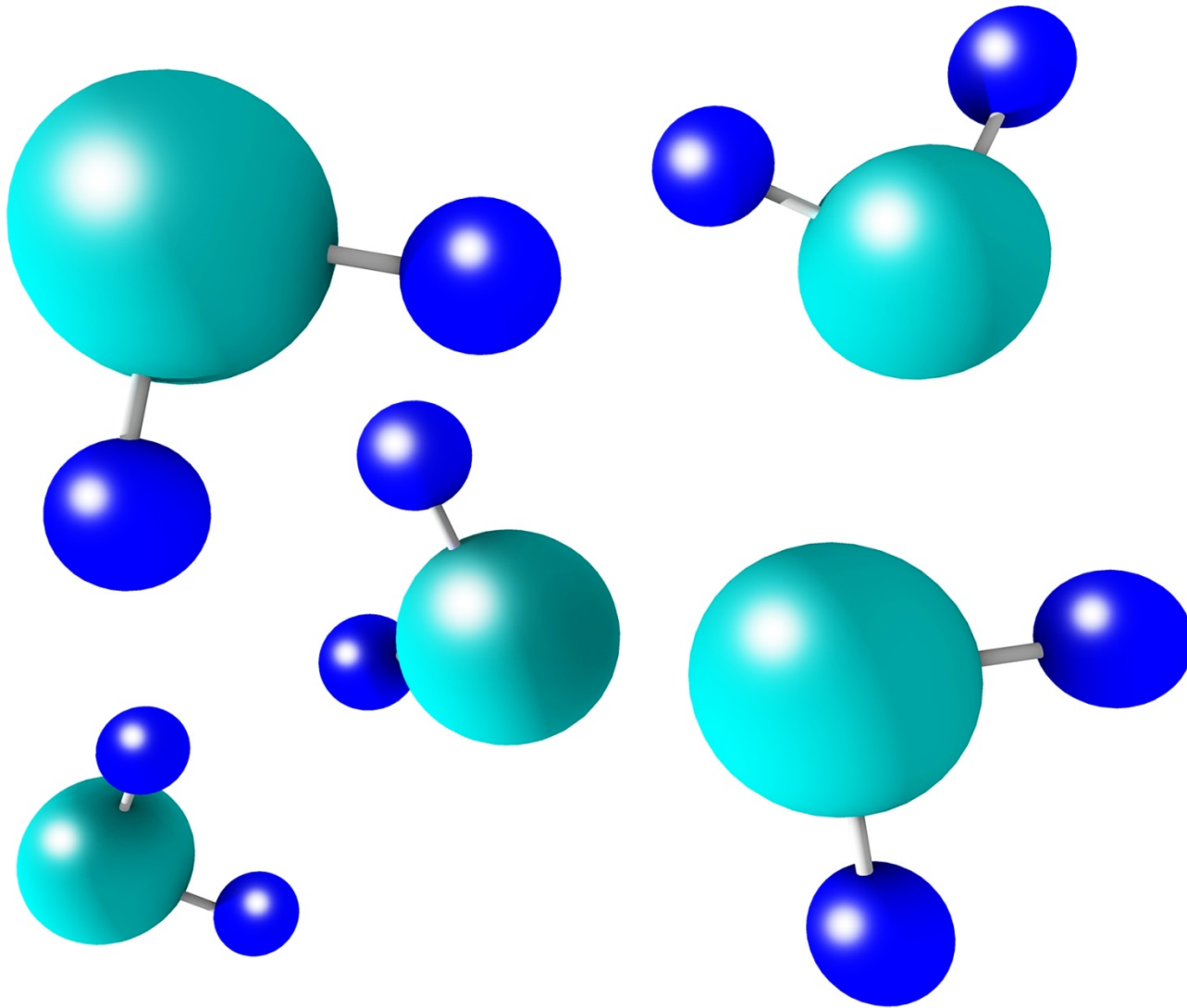

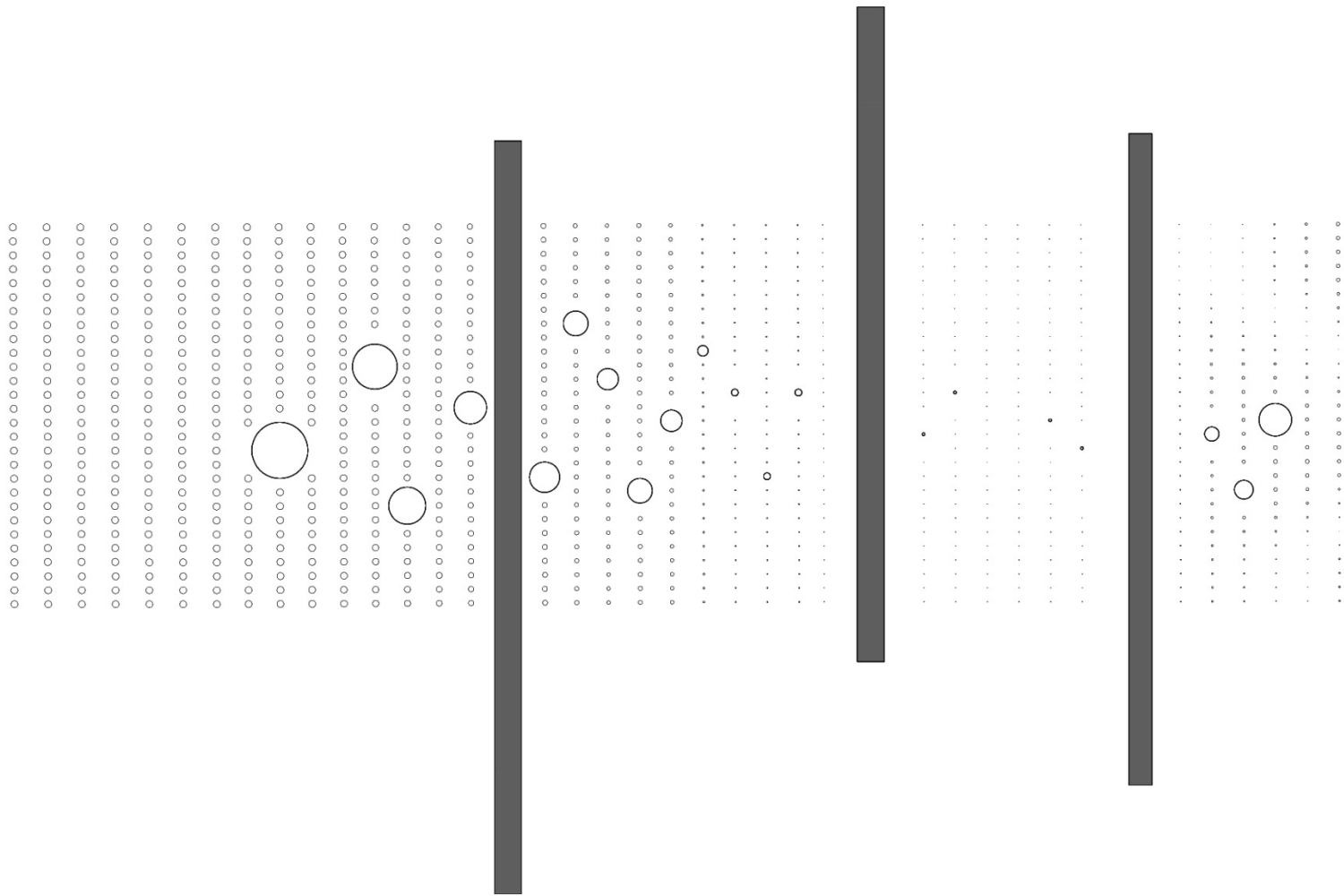

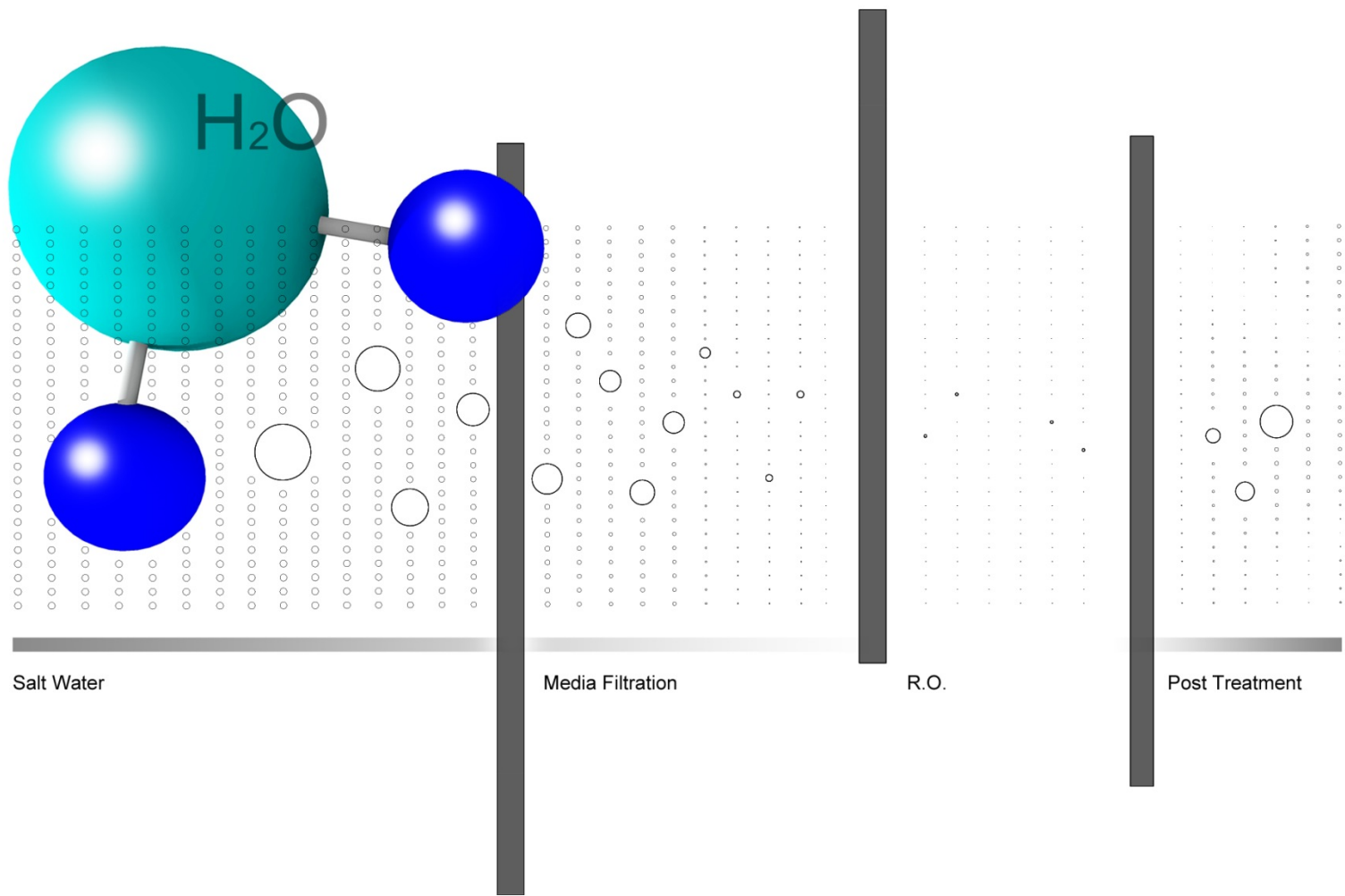

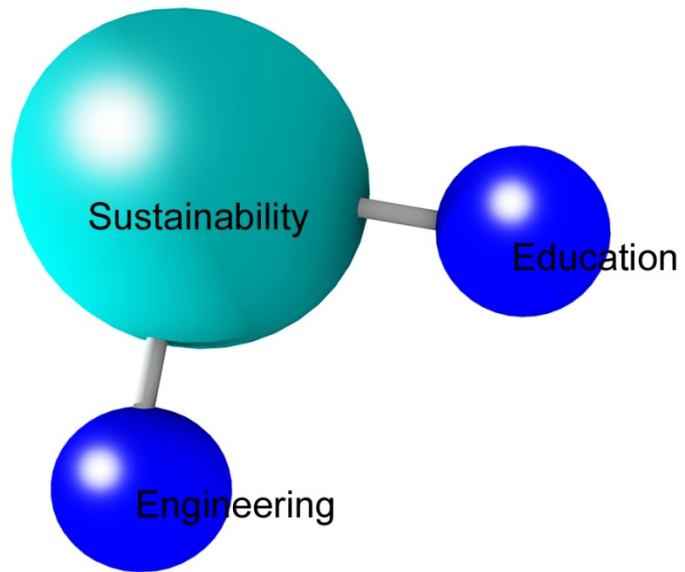

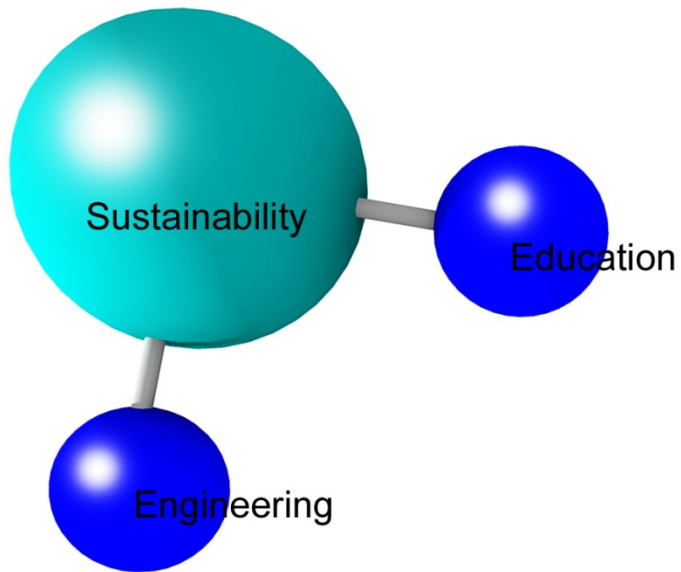

Sustainability

Minimize Impact / Maintain Habitat

Net Zero Administration Building

Minimize Water Use

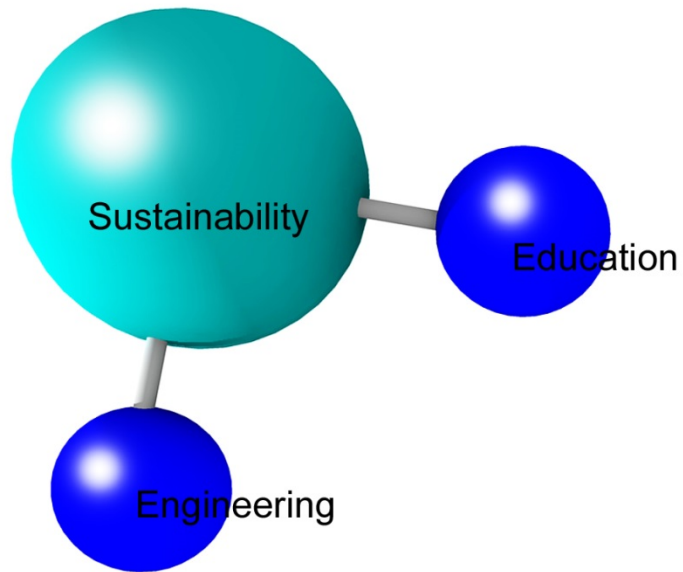

Engineering

Efficiency in Cost

Efficiency in Use

Life Cycle

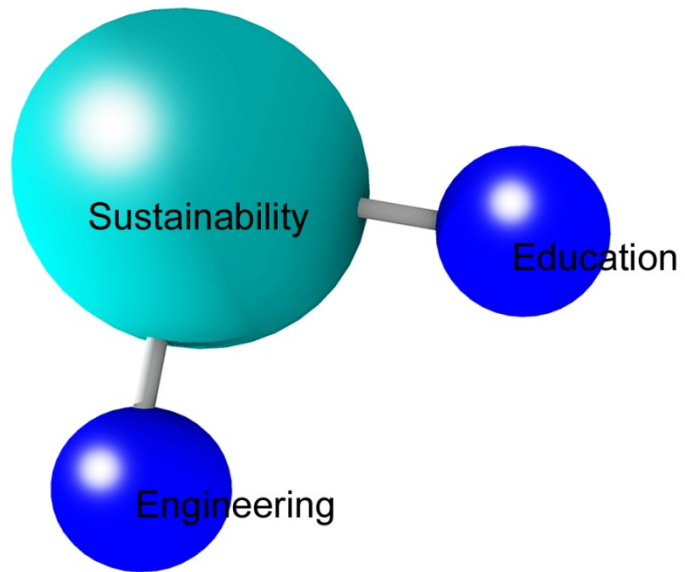

Education

Water is Finite

Conservation

Desalinization Process

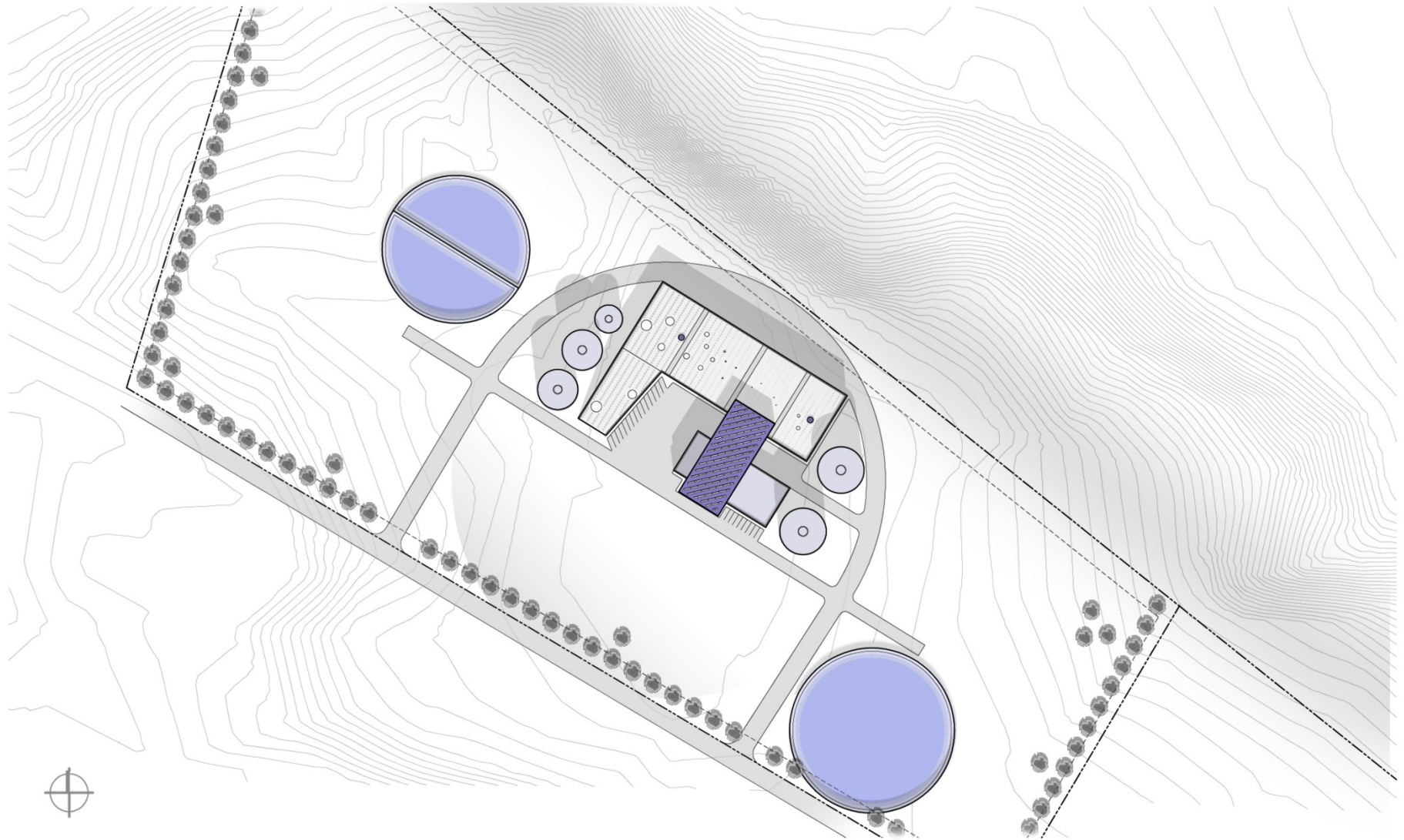

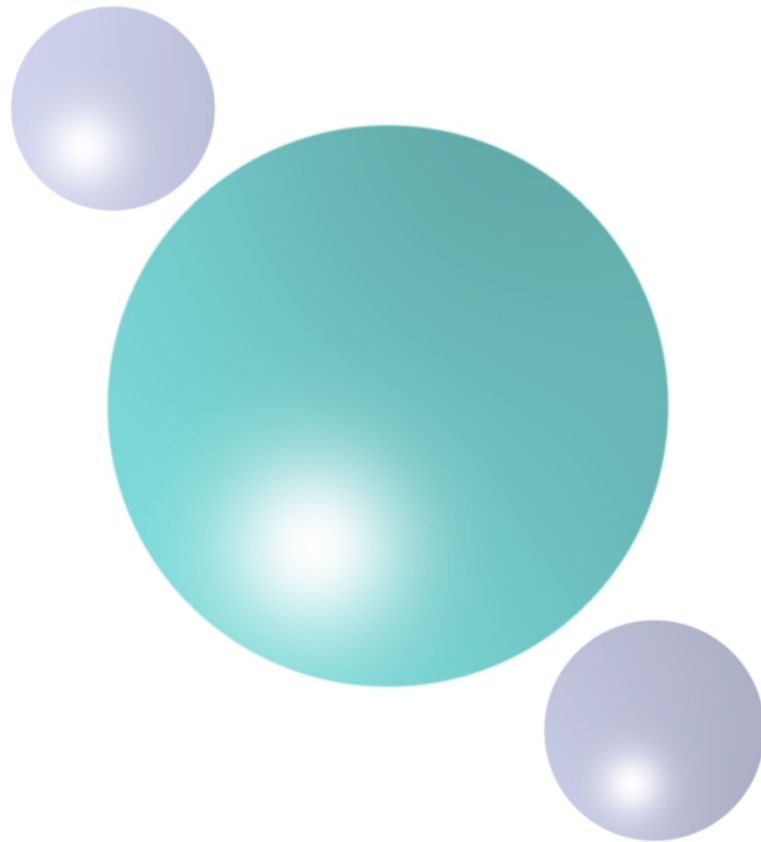

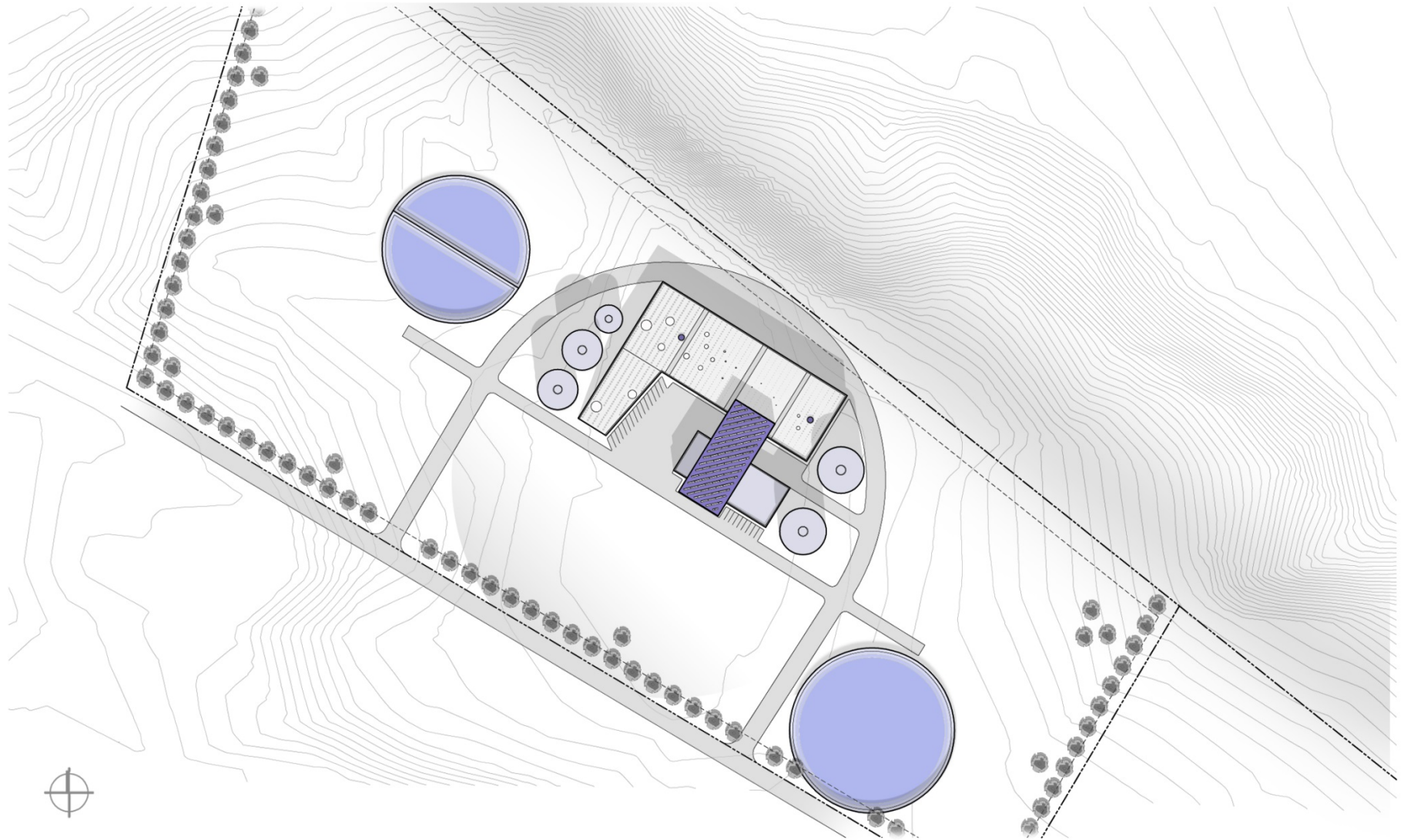

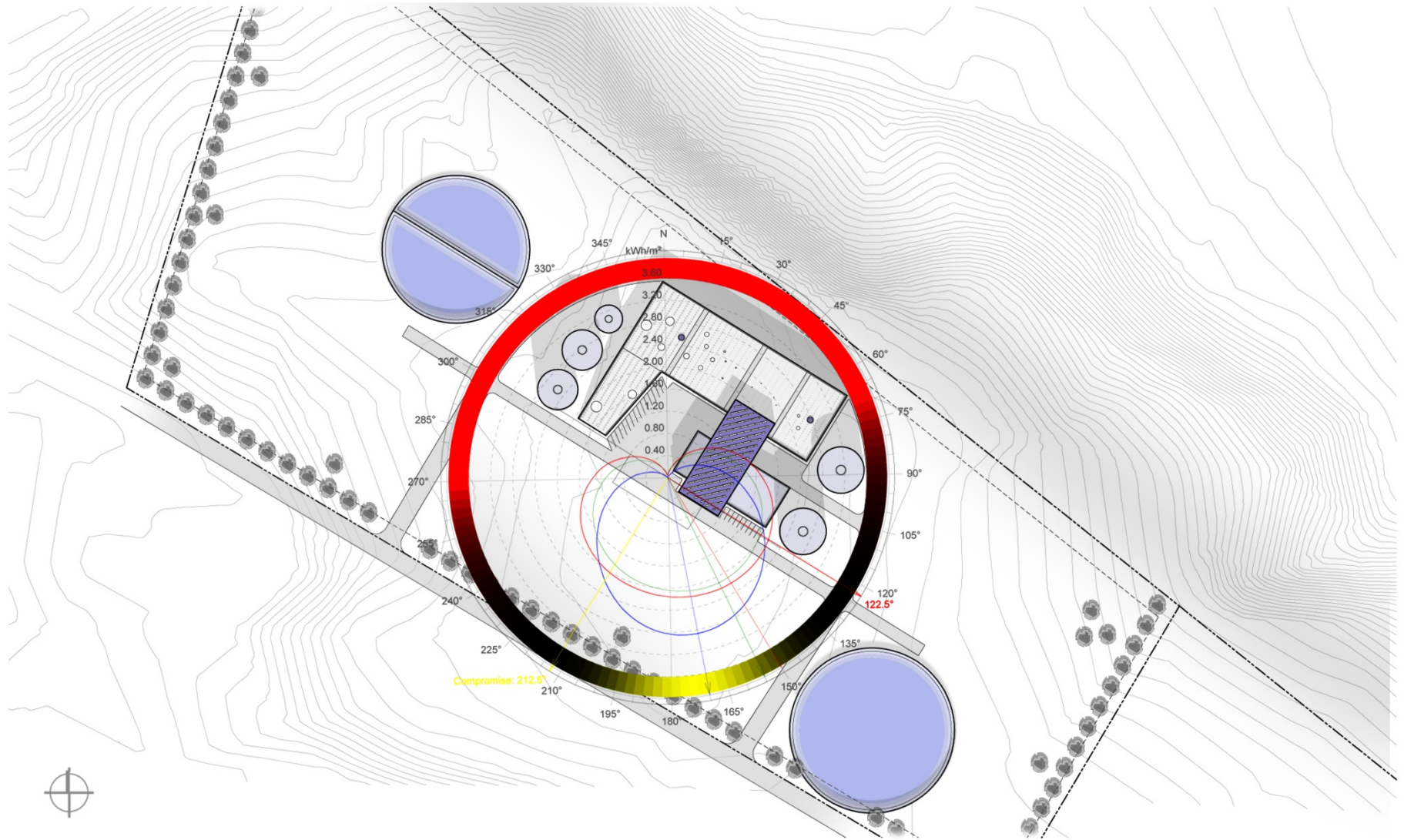

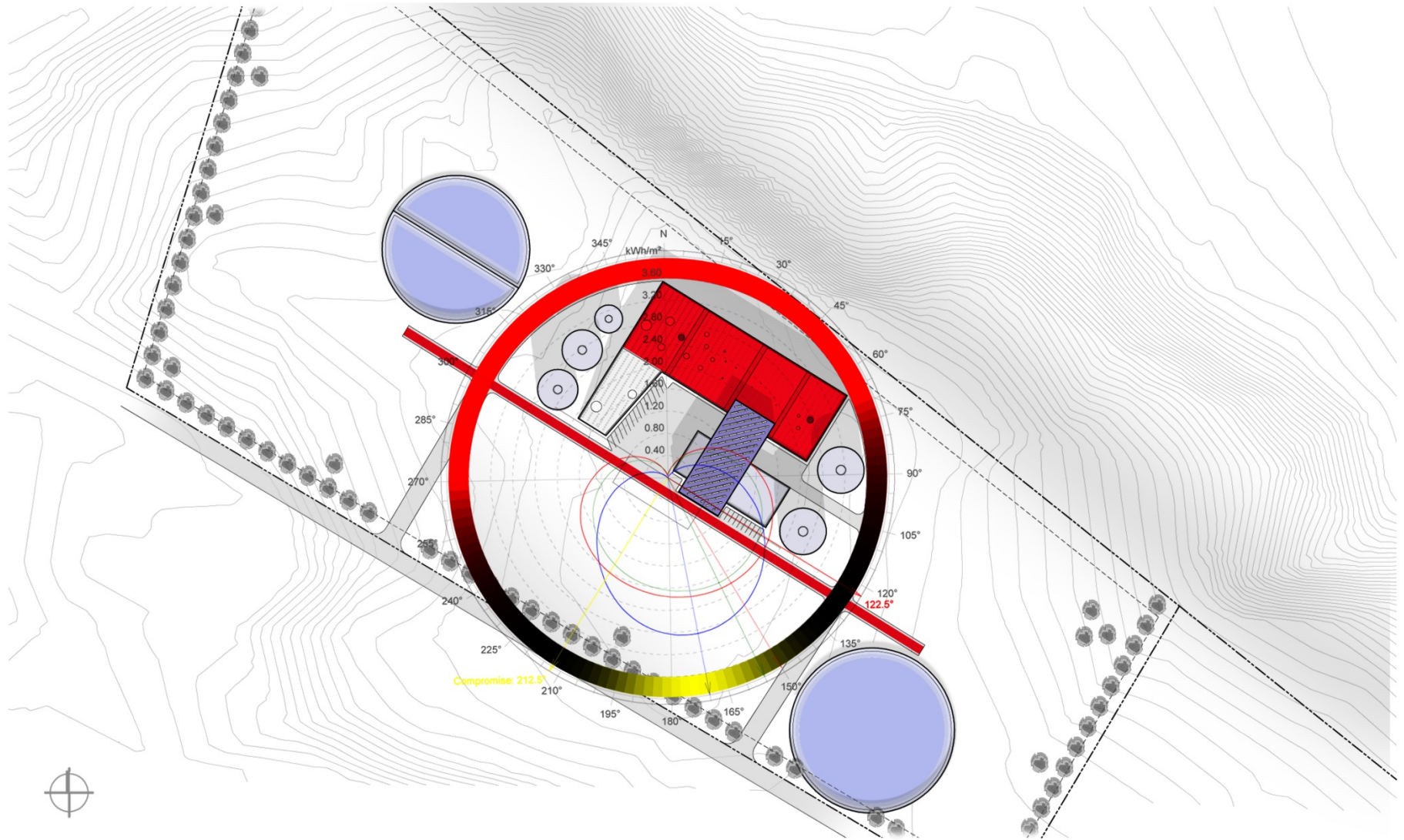

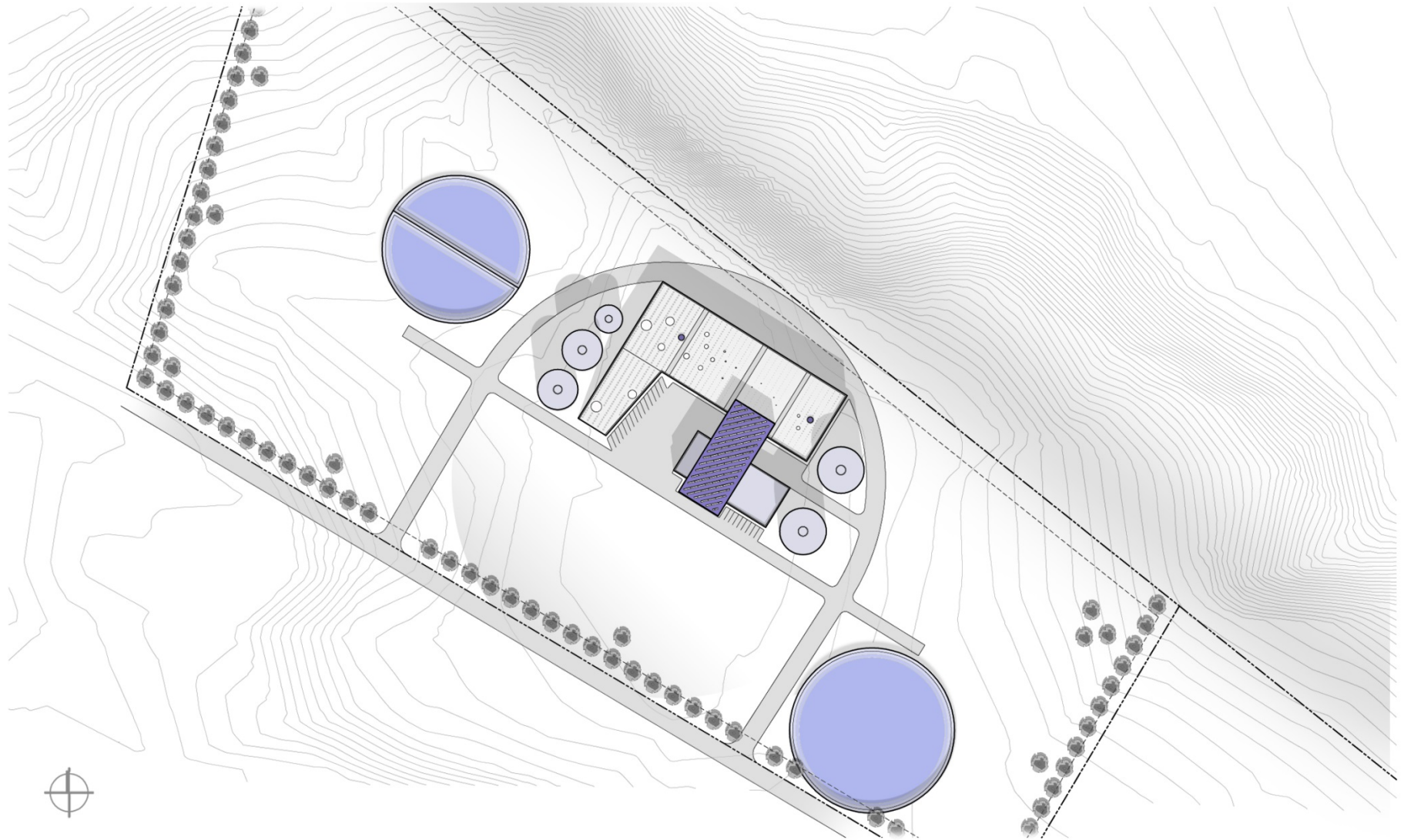

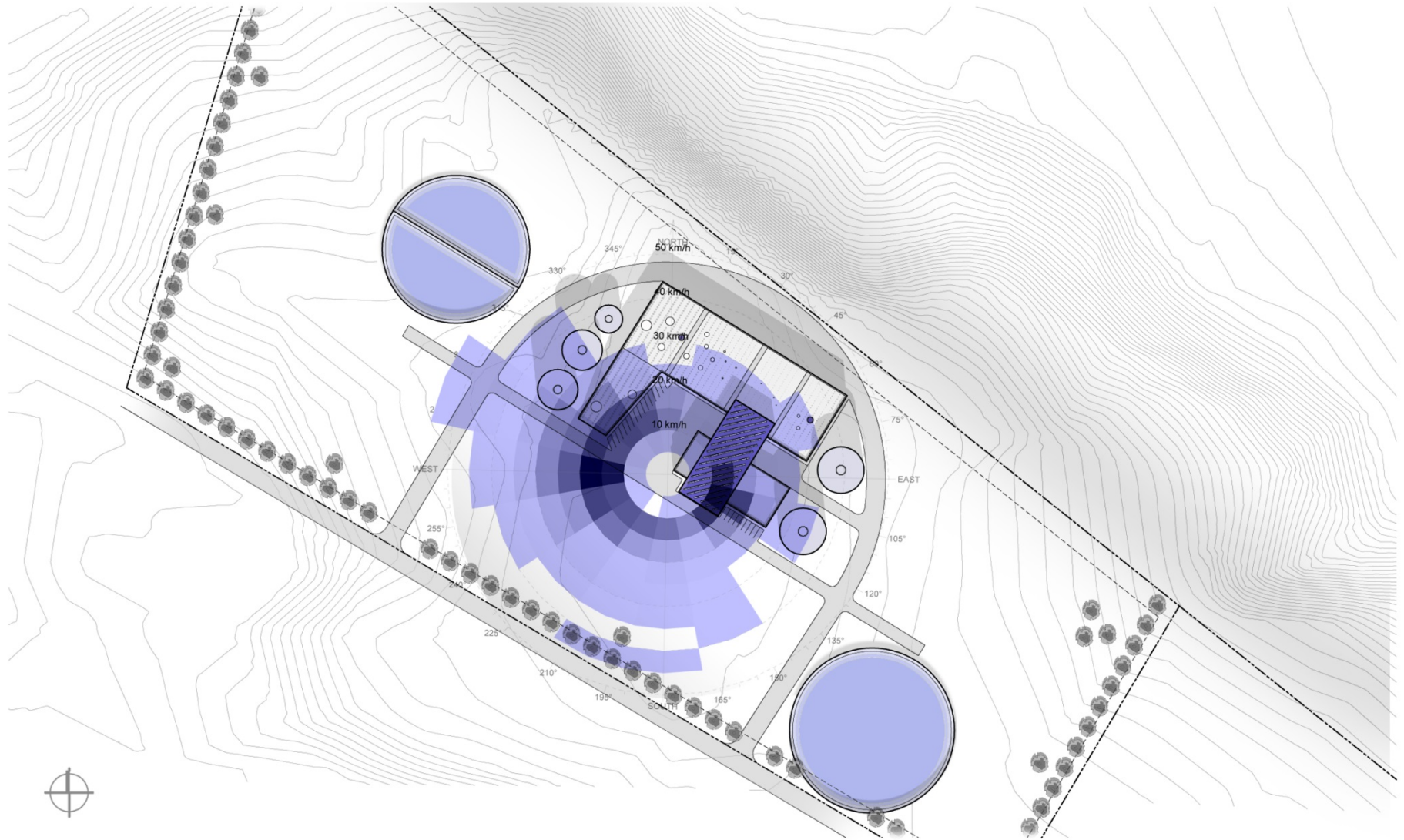

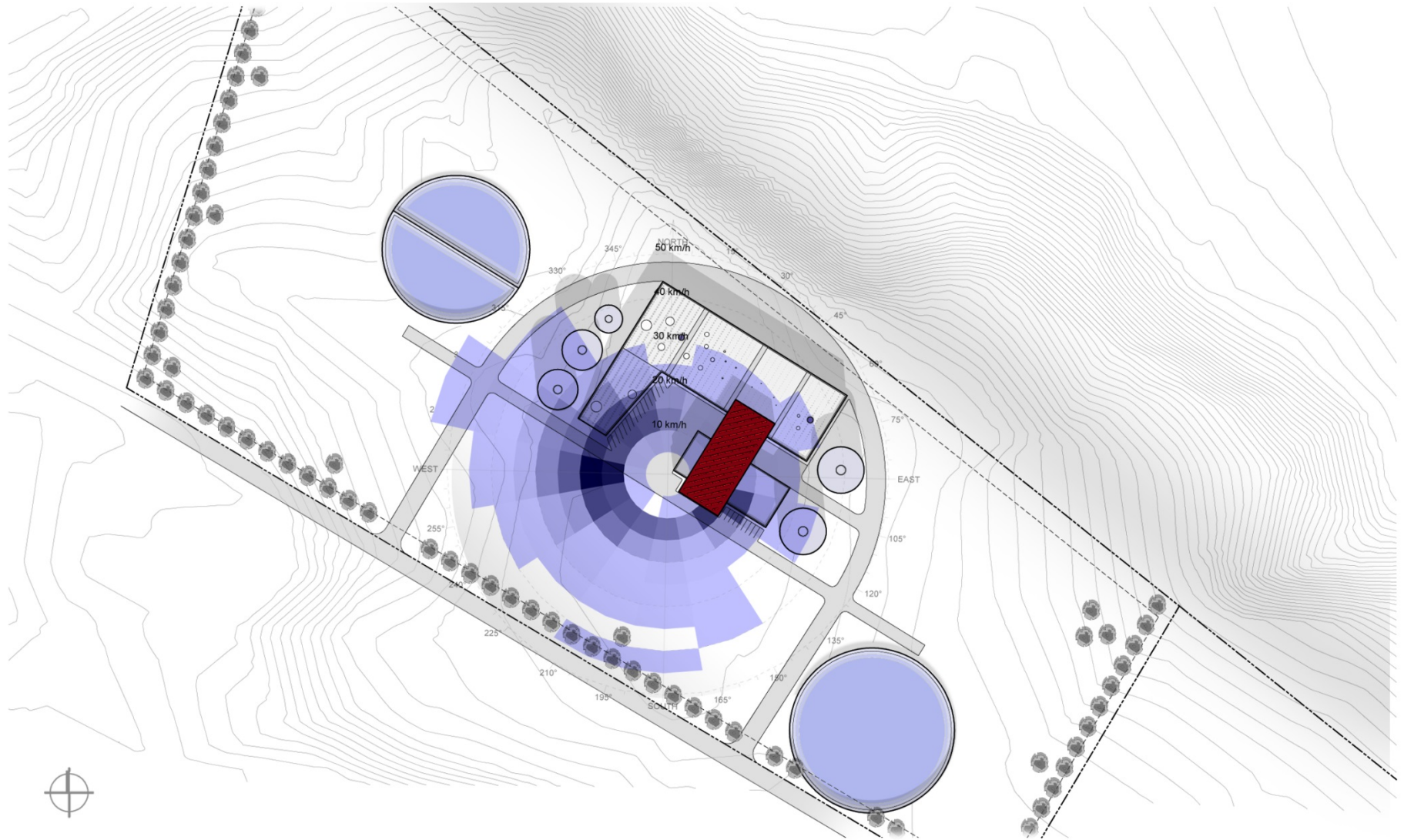

MPWSP Desalinization Plant

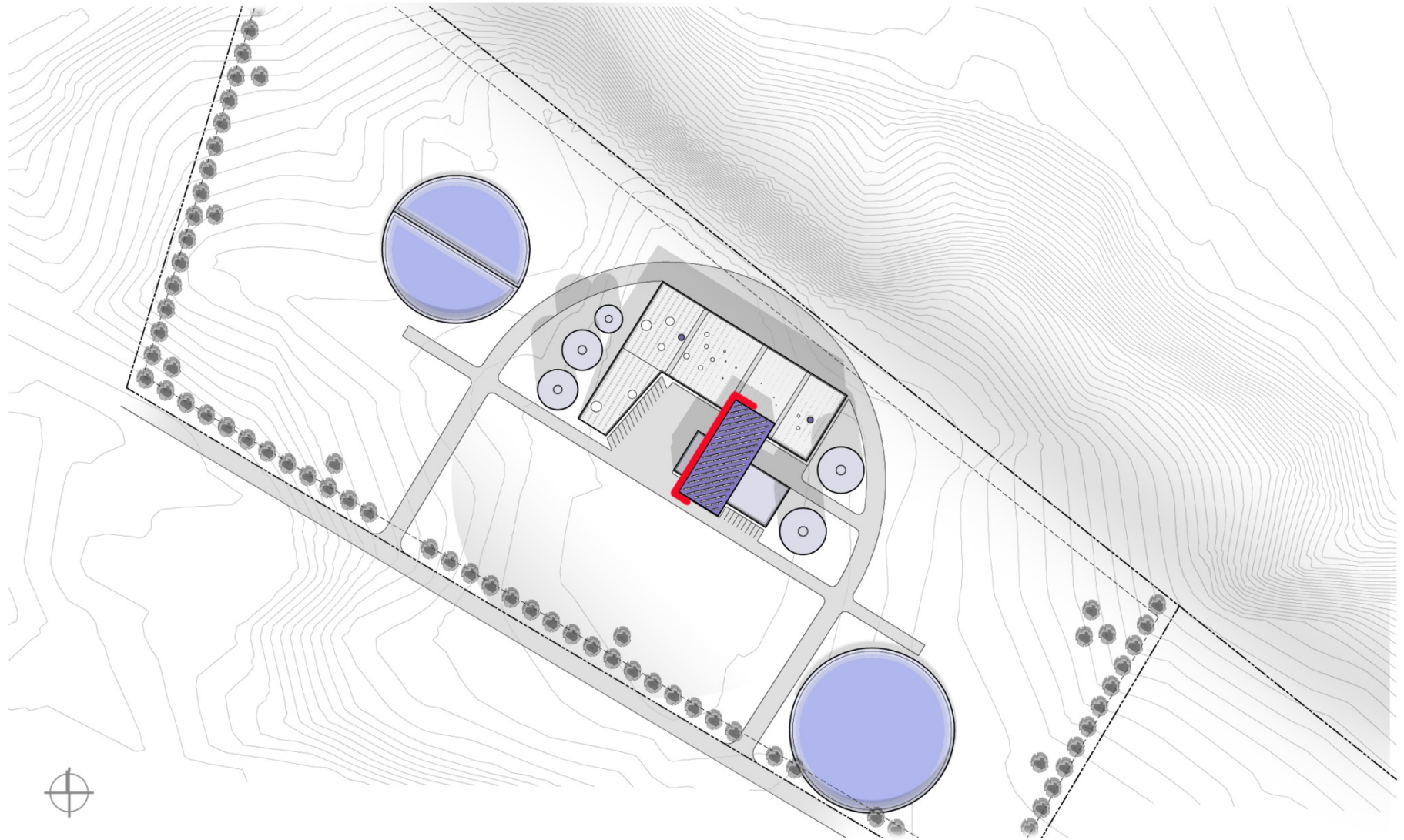

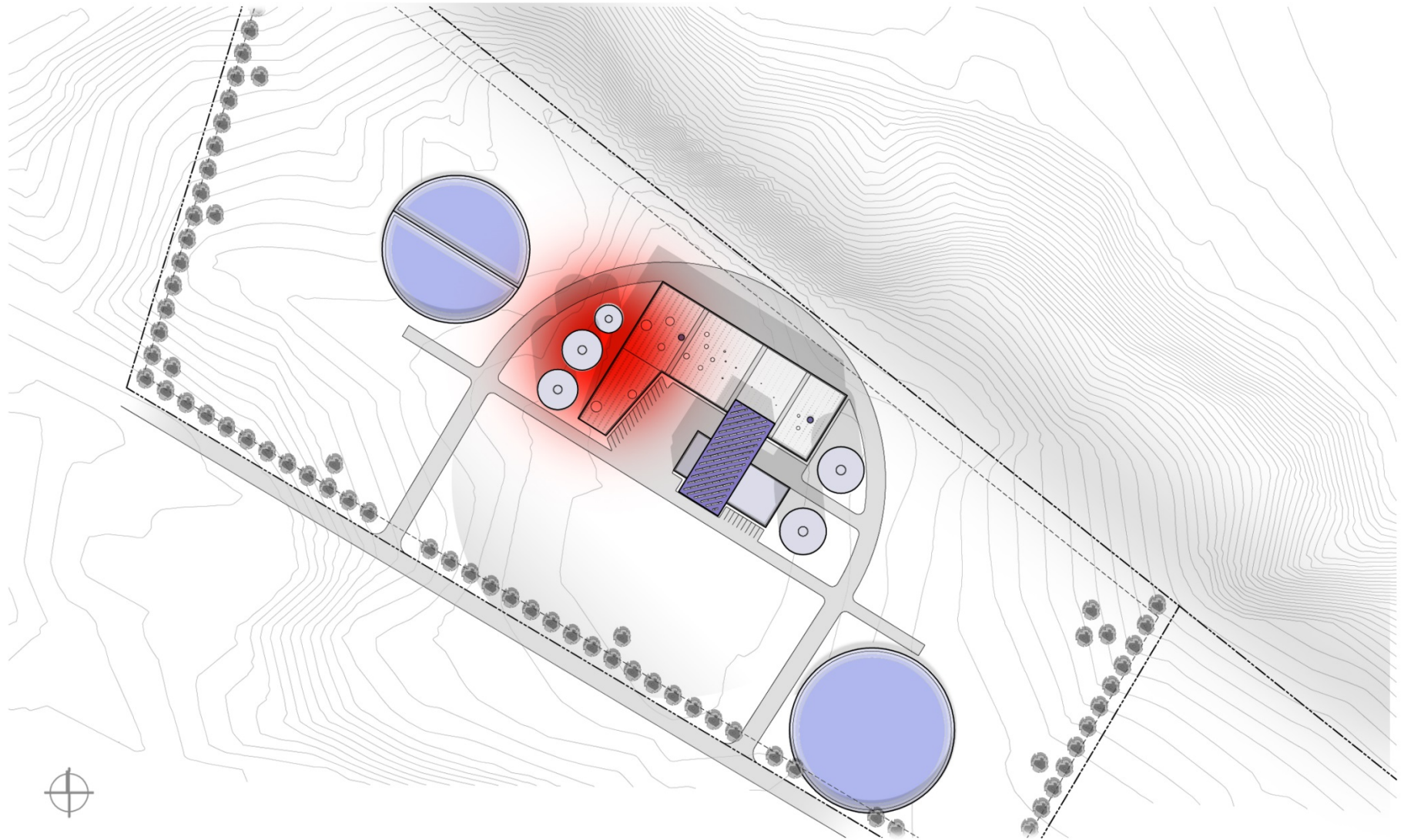

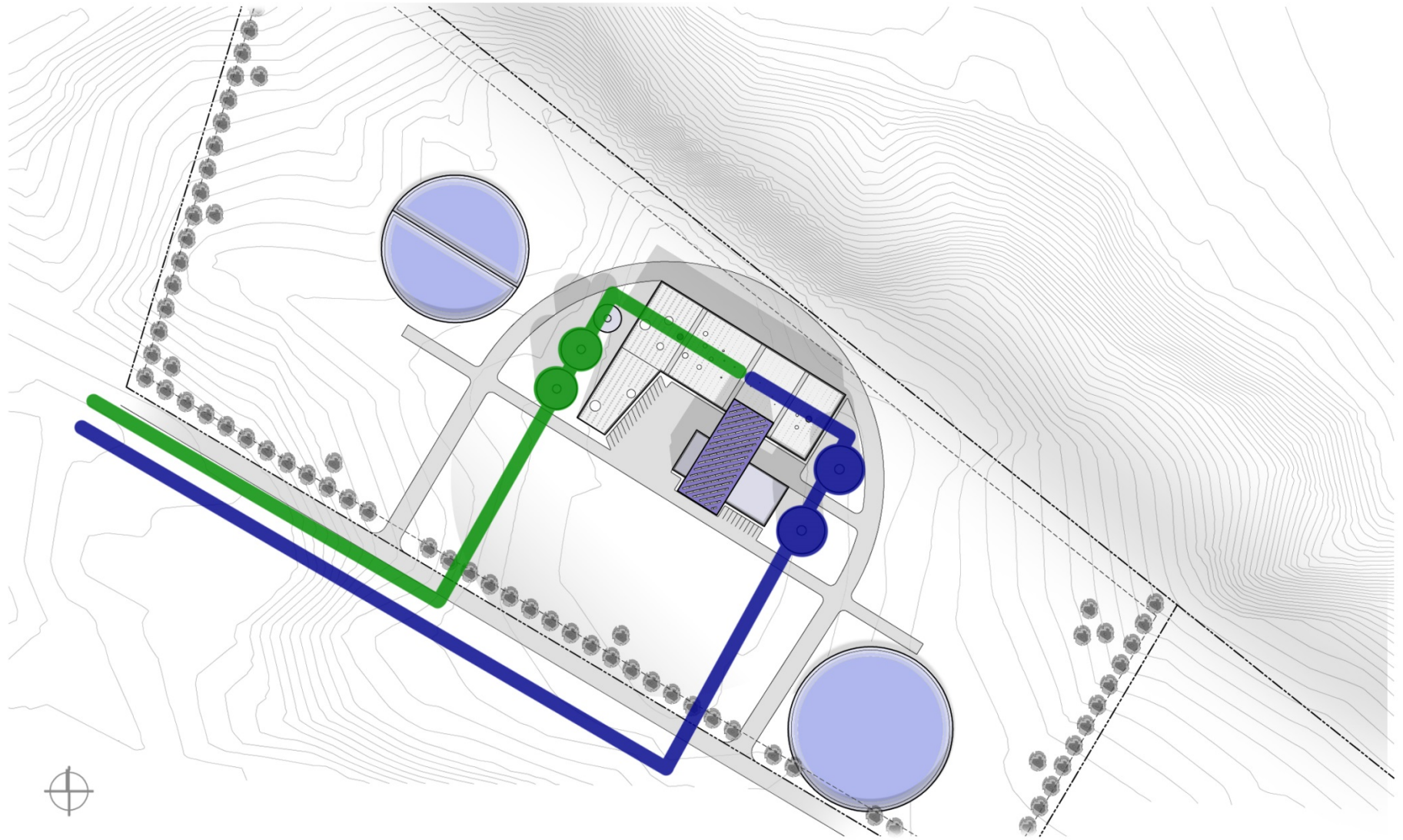

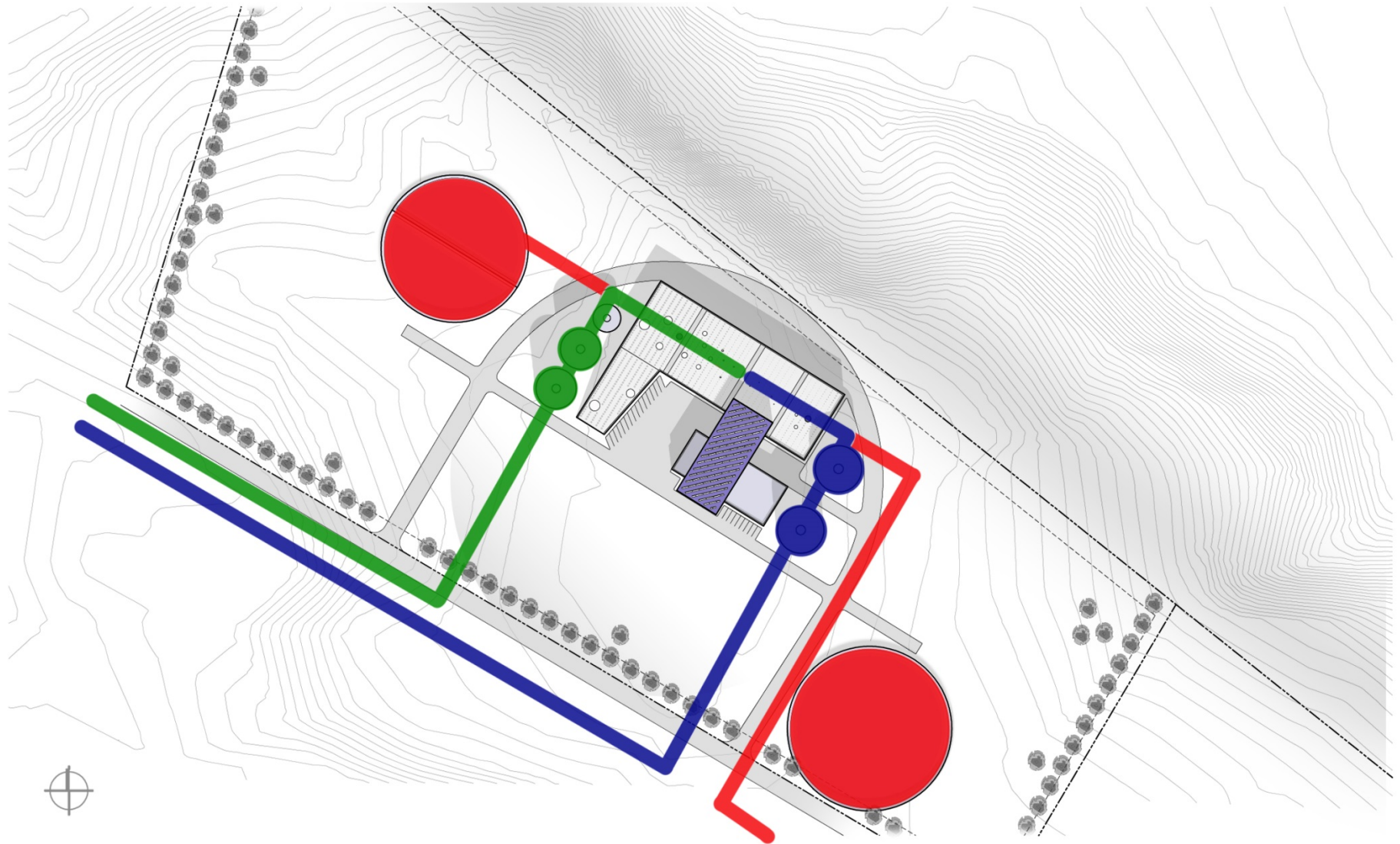

MPWSP Desalinization Plant

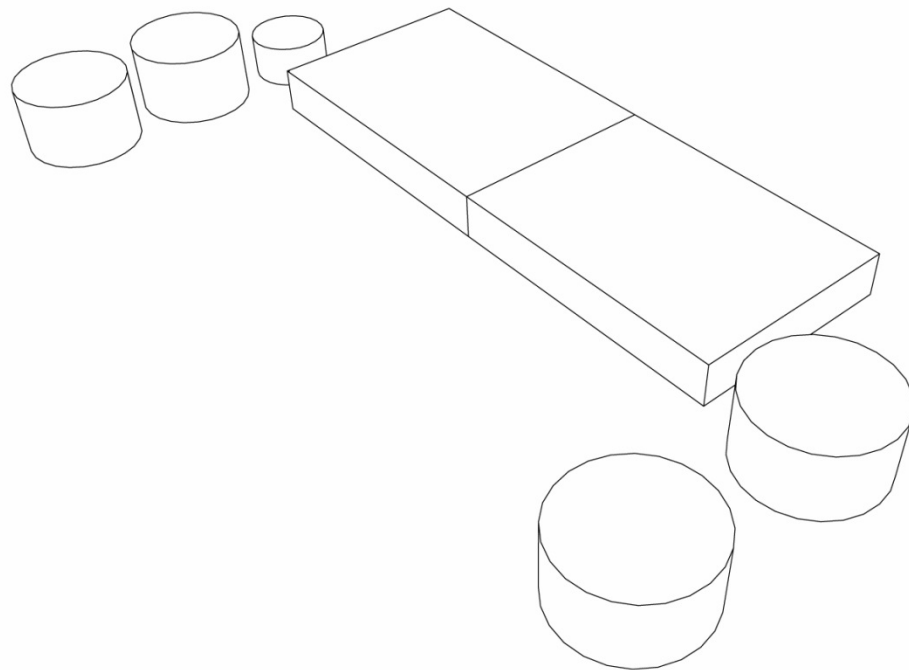

Gravity Water Flow Diagram

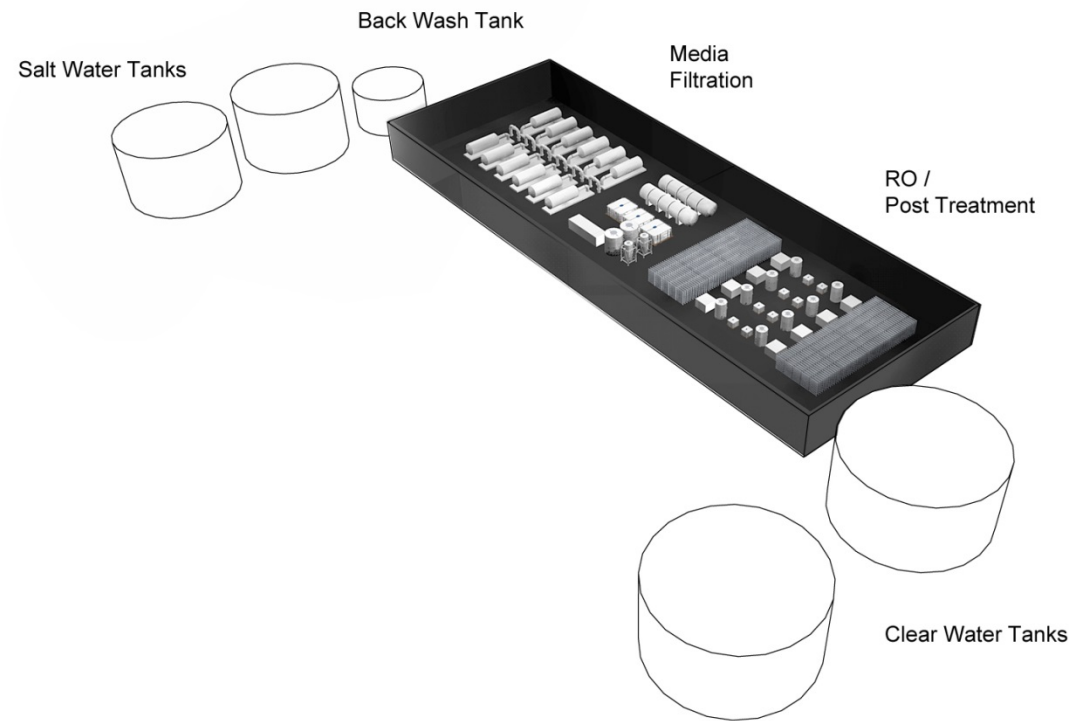

Gravity Water Flow Diagram

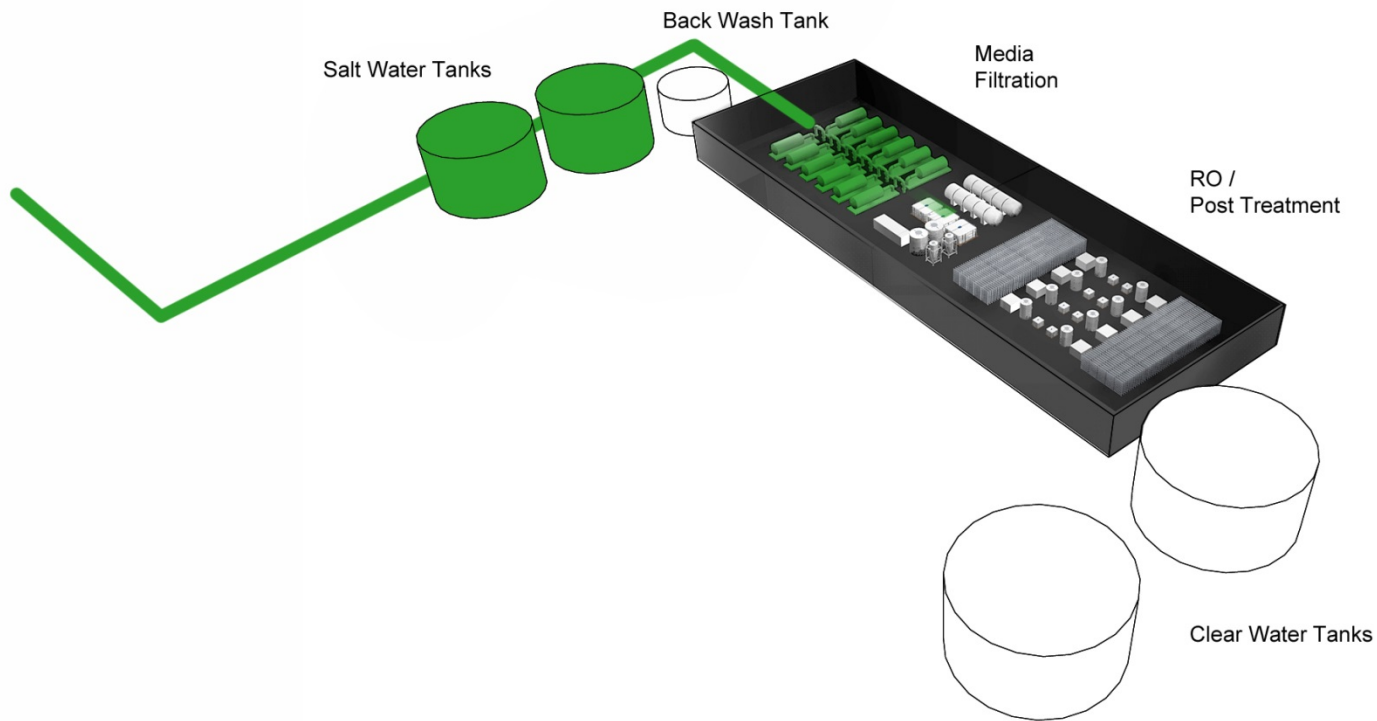

Gravity Water Flow Diagram

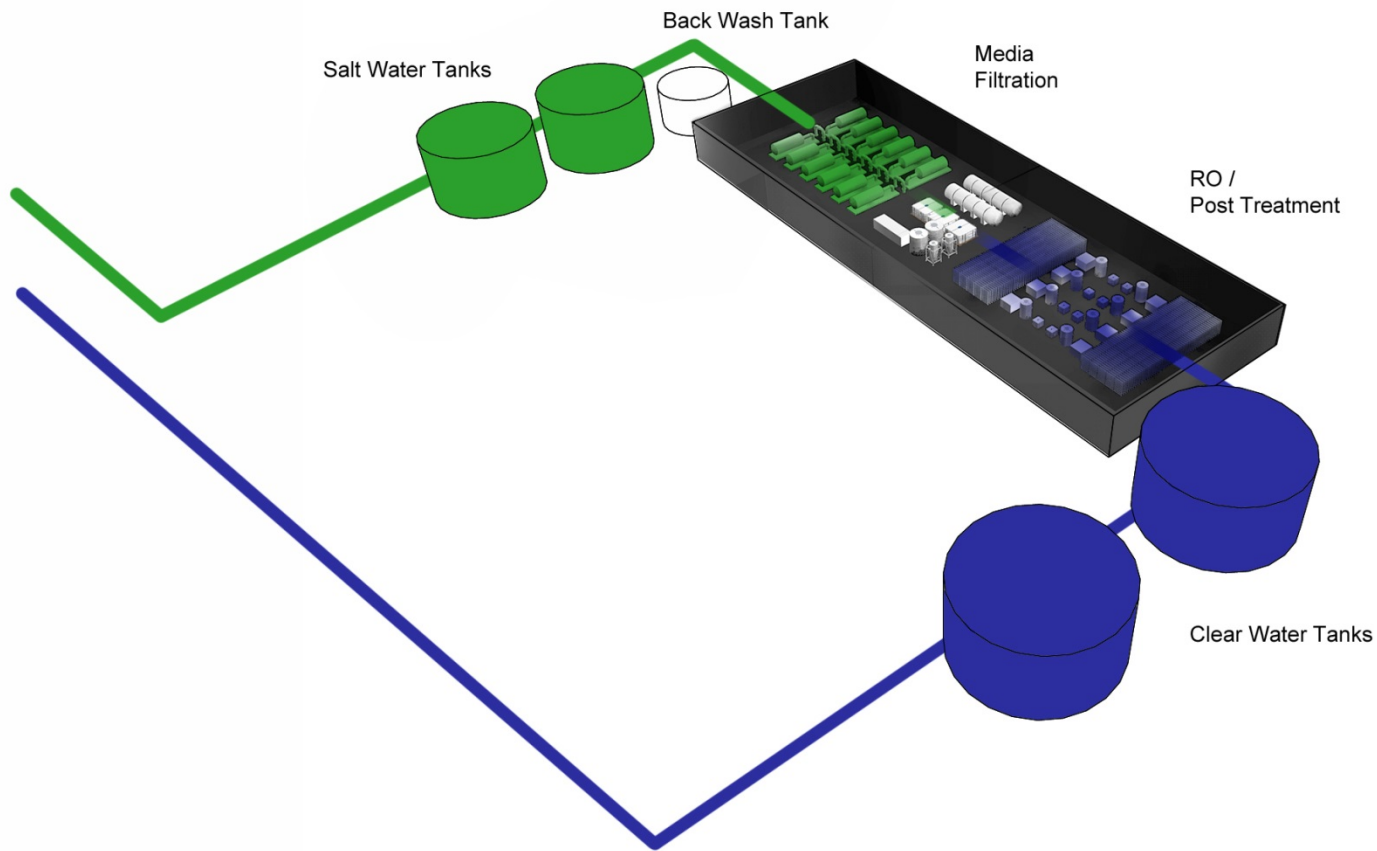

Gravity Water Flow Diagram

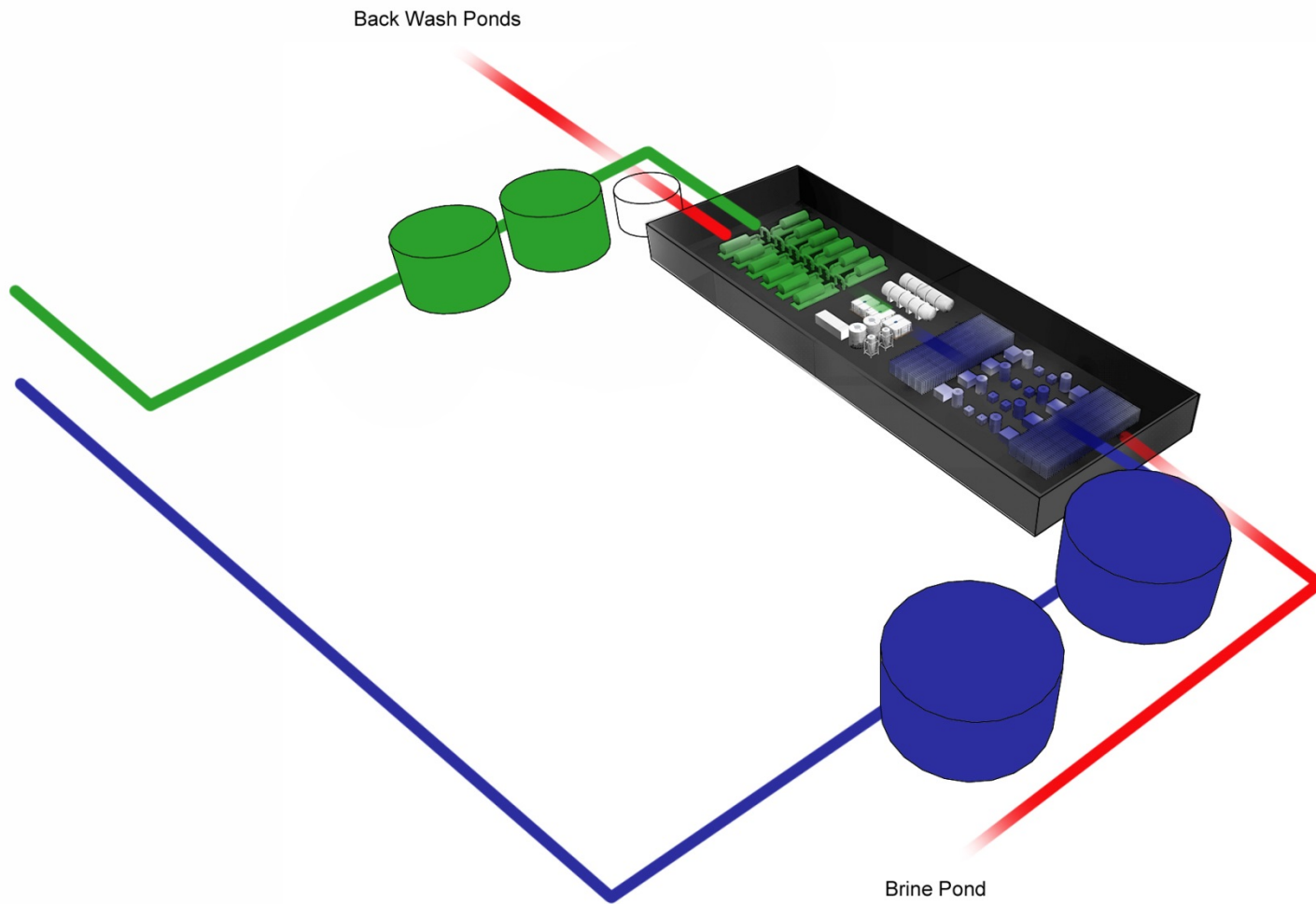

Program Diagram

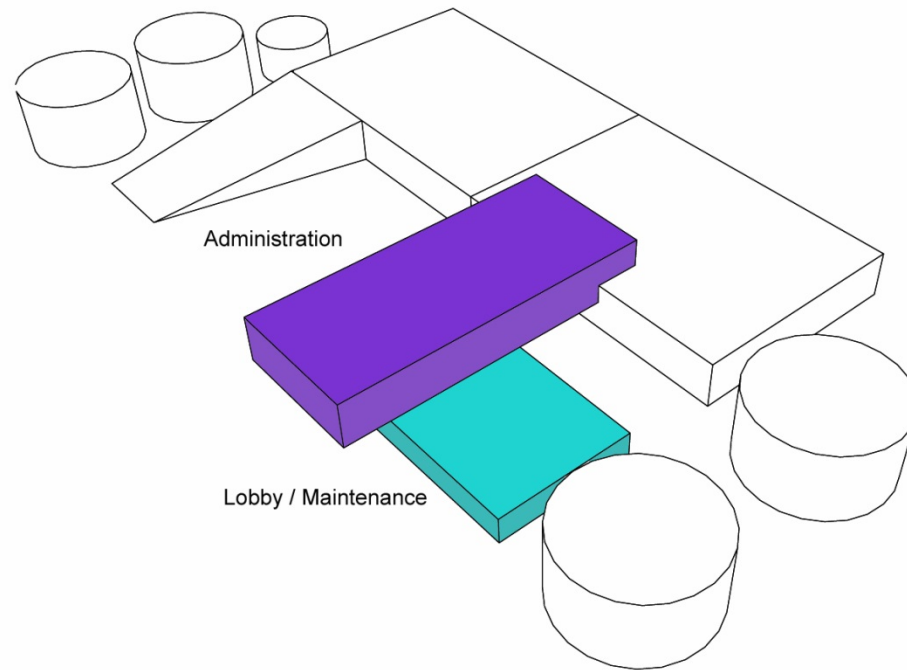

Program Diagram

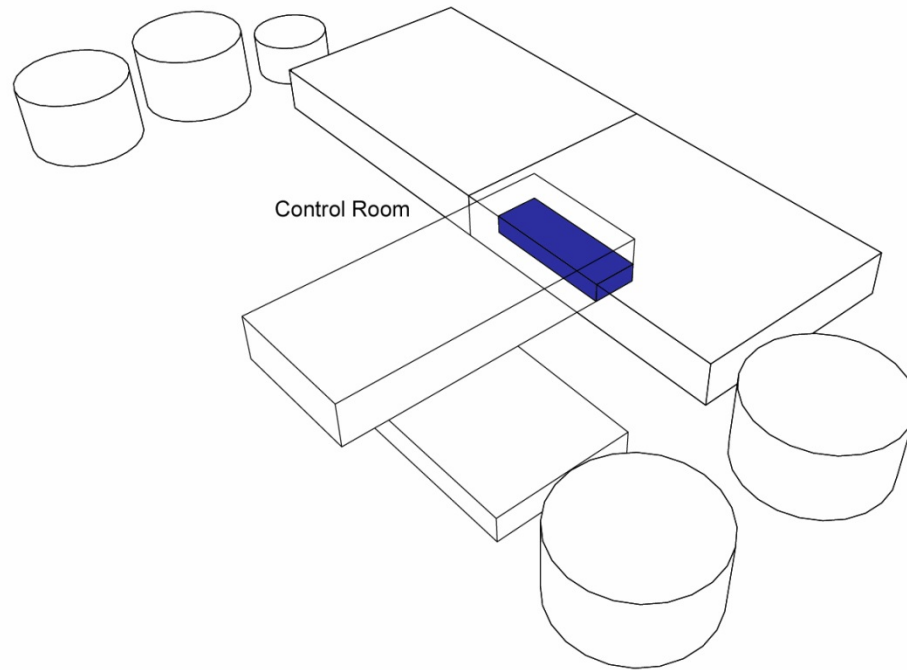

Program Diagram

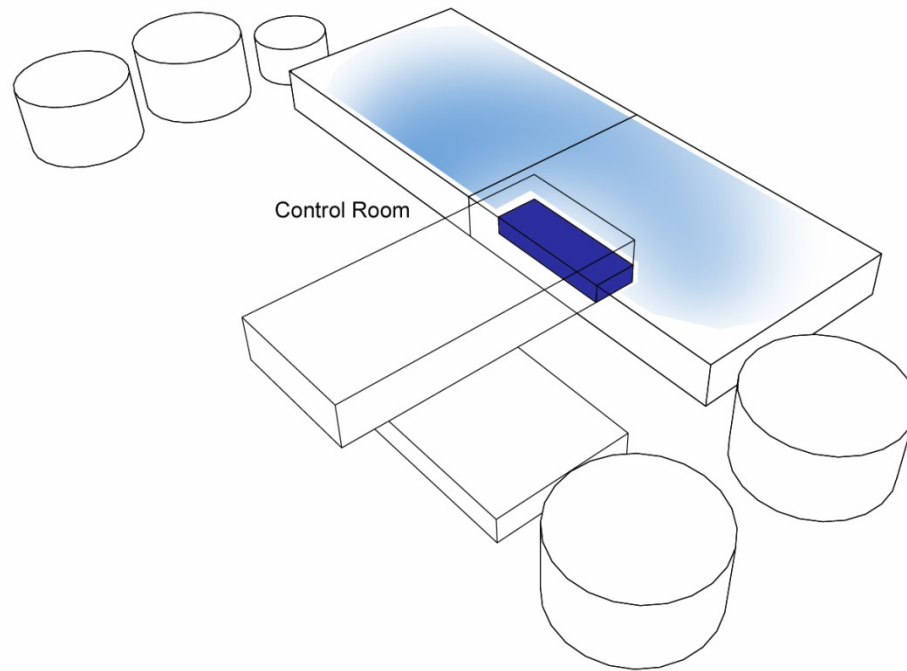

Solar Power Diagram

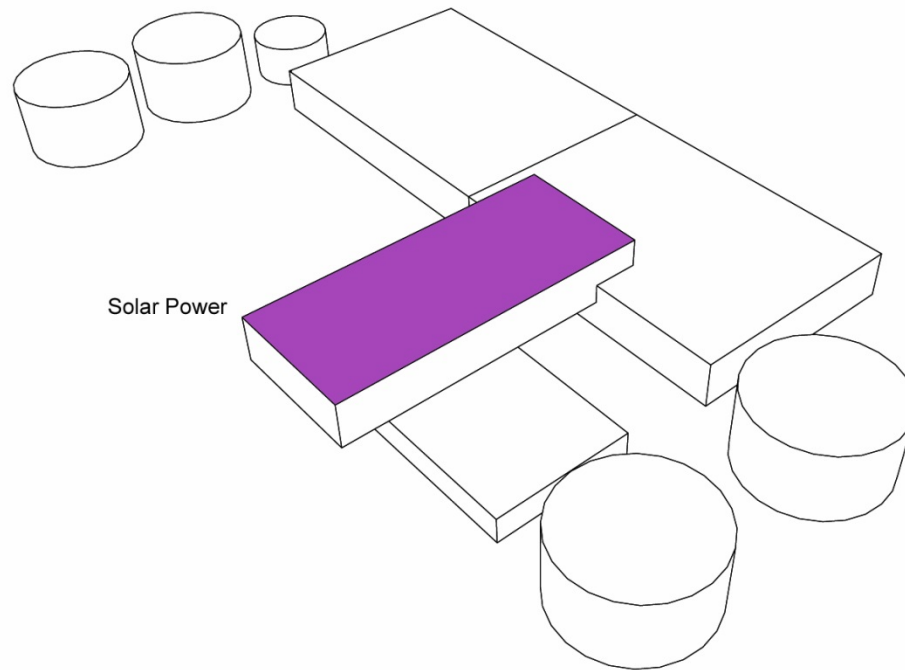

Cut and Fill Diagram

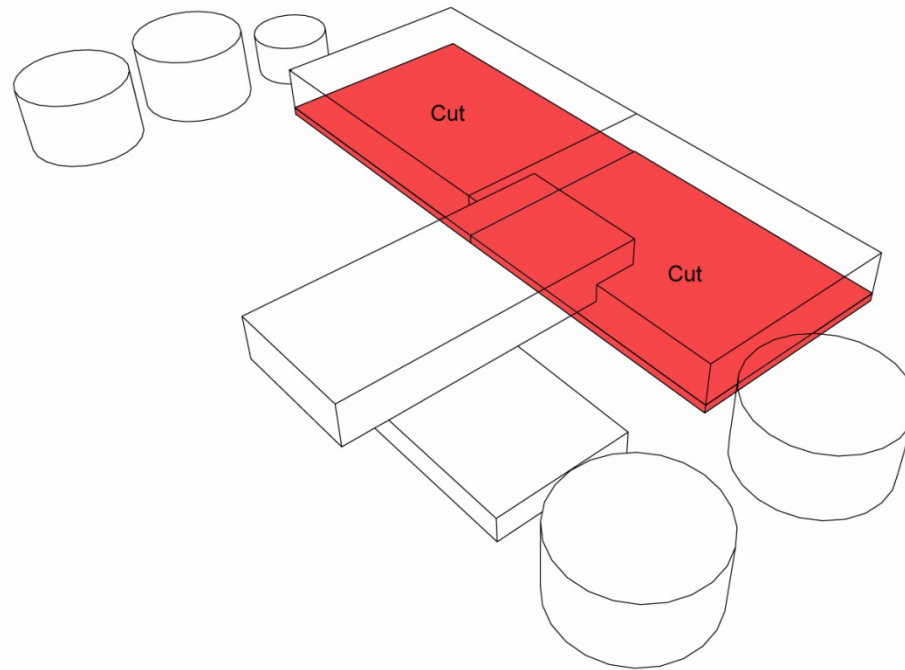

Cut and Fill Diagram

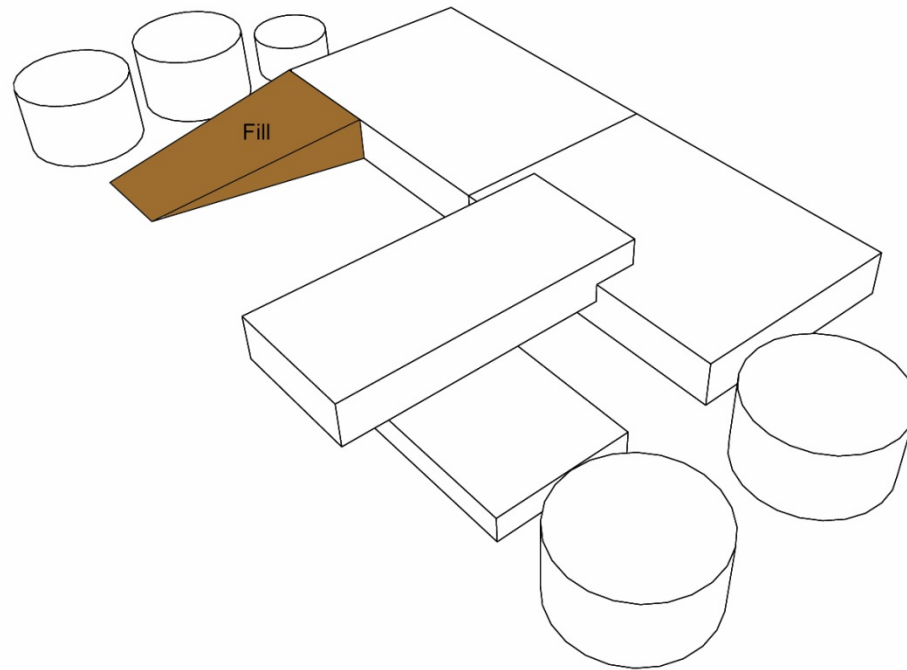

Occupiable Roof Diagram

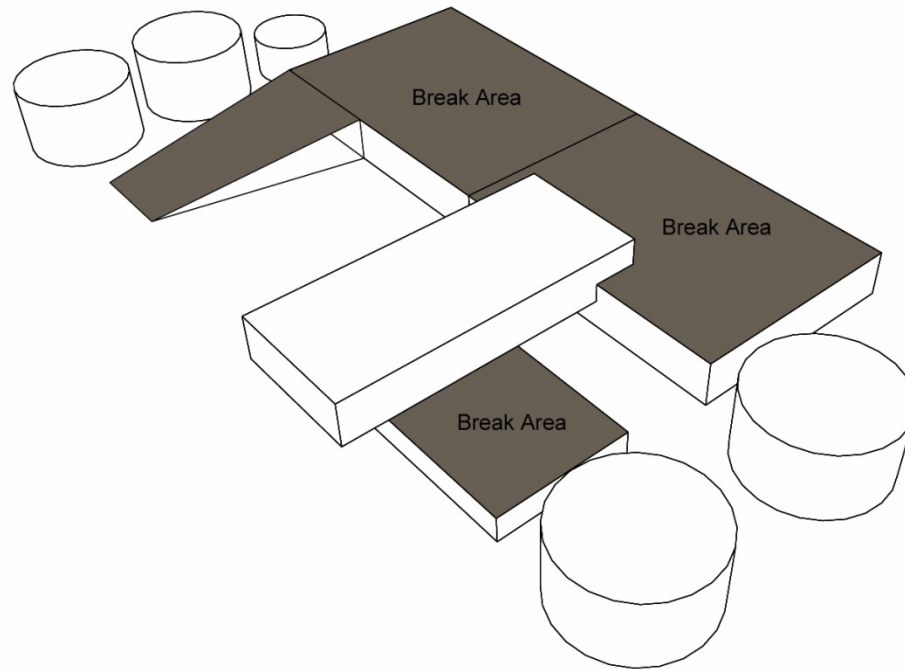

Occupiable Roof Diagram

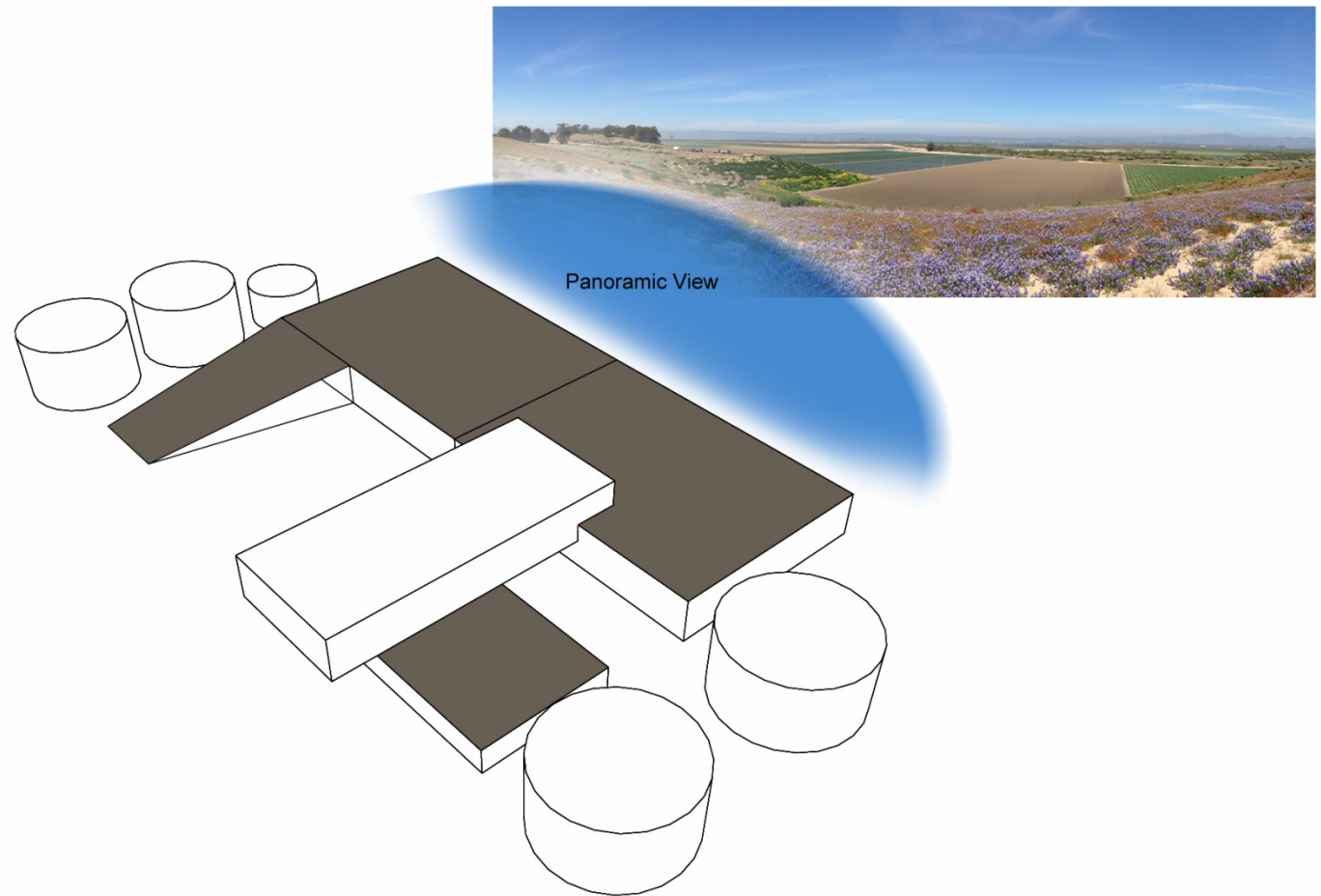

Visitors Path Diagram

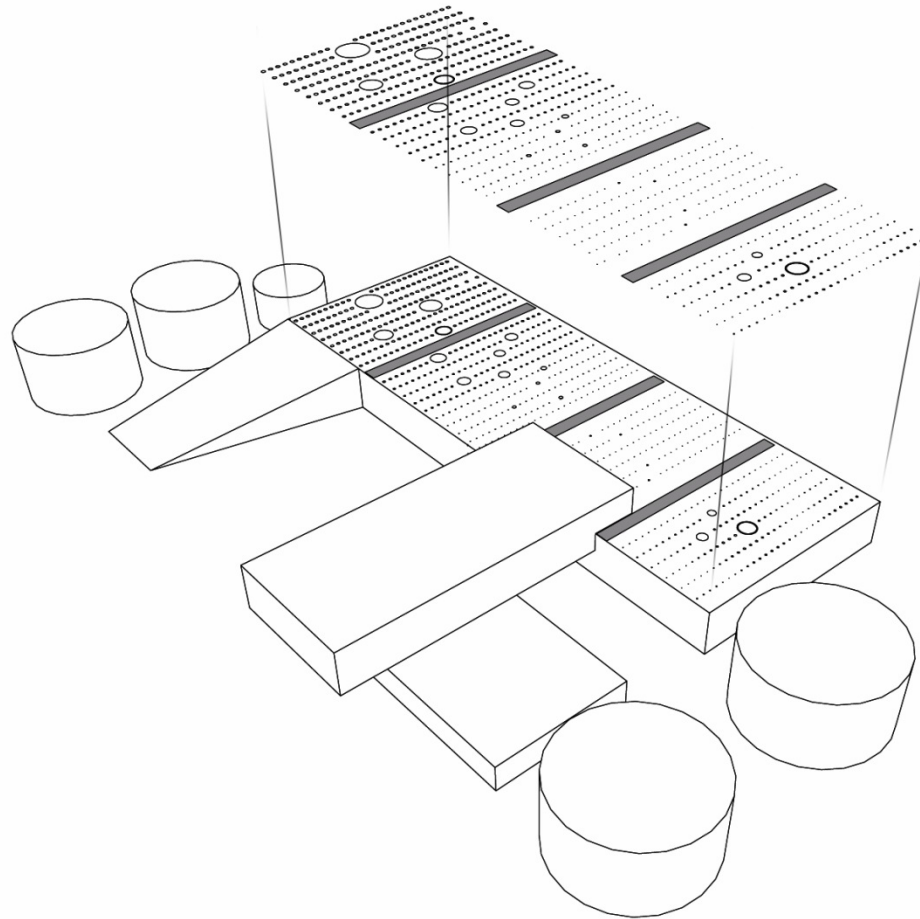

Visitors Path Diagram

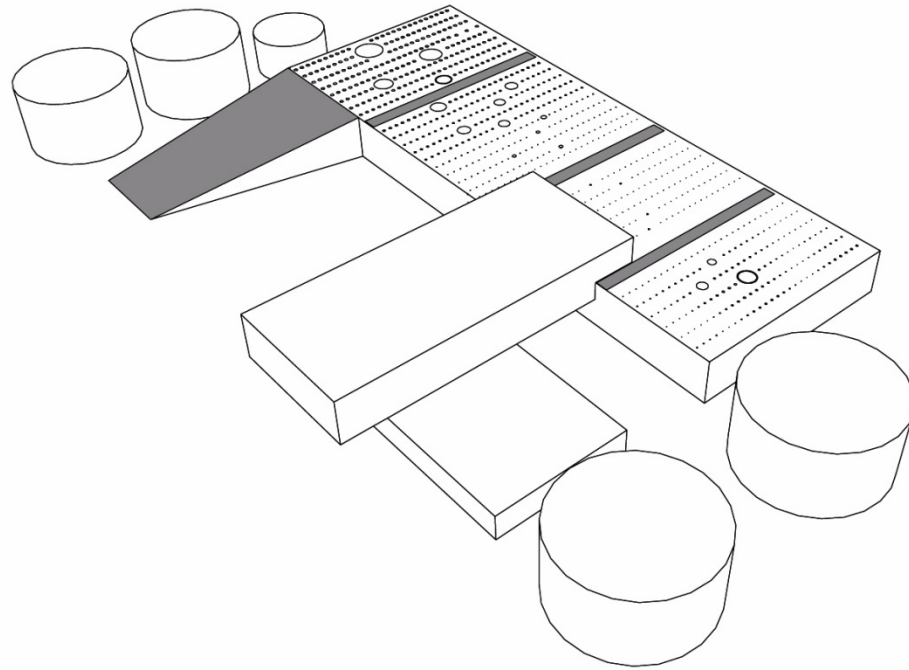

Visitors Path Diagram

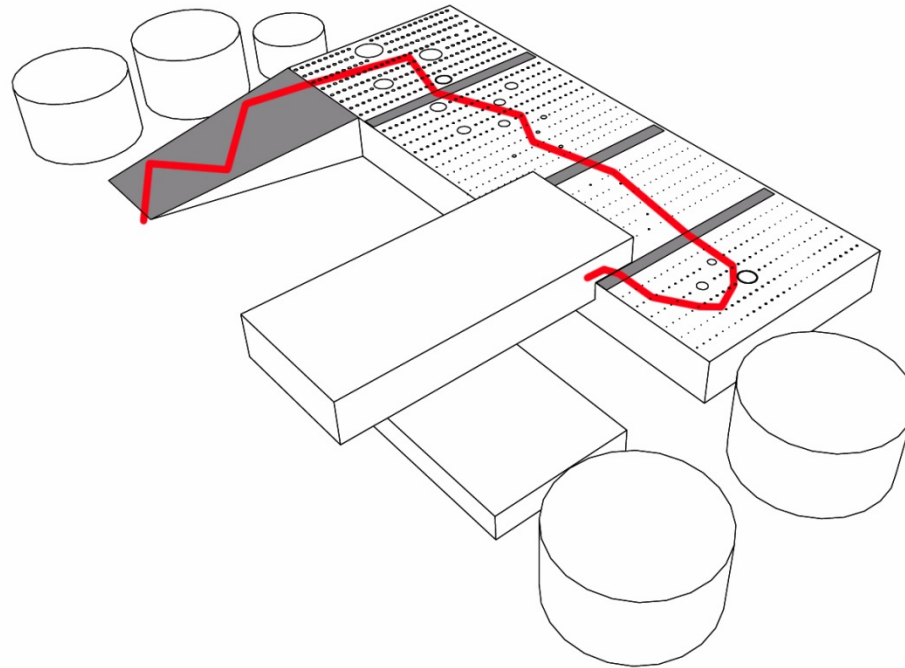

Visitors Path Diagram

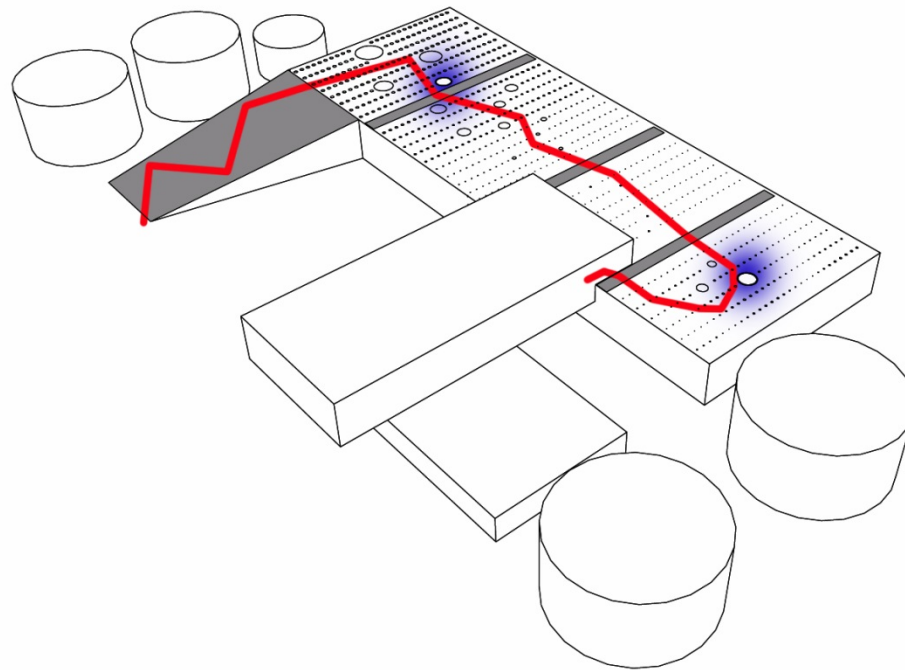

Visitors Path Diagram

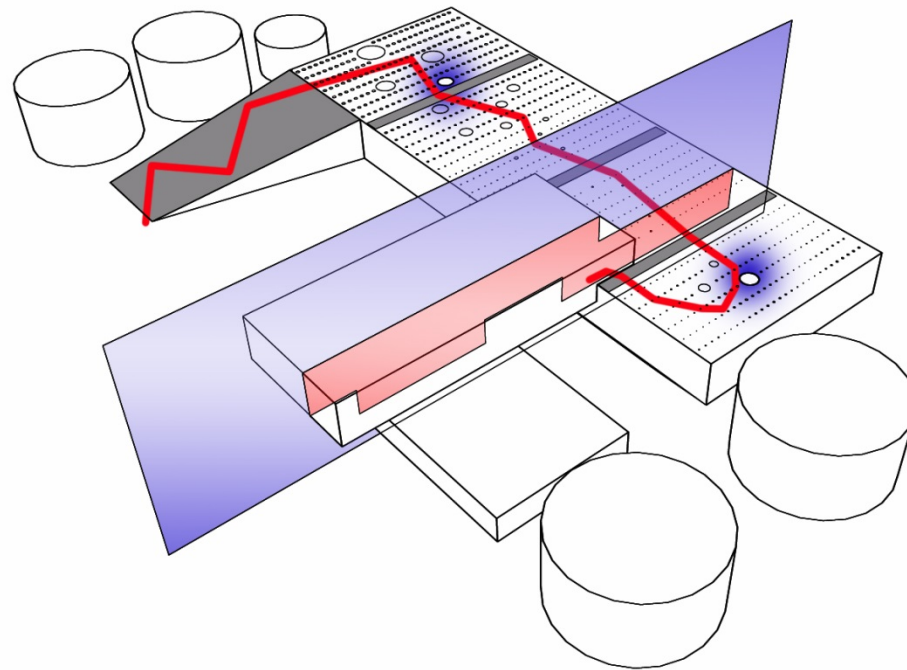

Section Diagram



Visitors Path Diagram

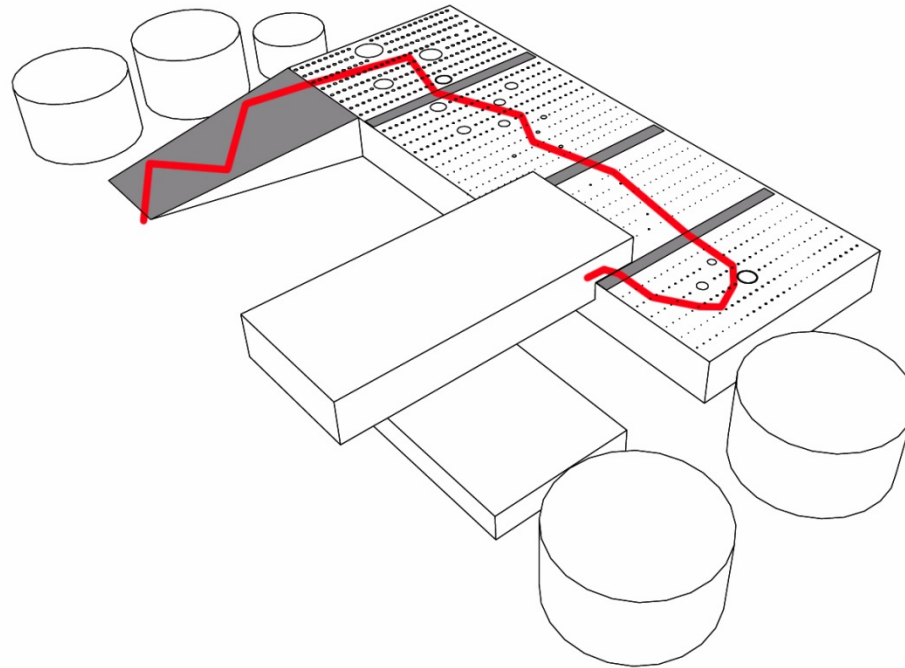

Visitors Path Diagram

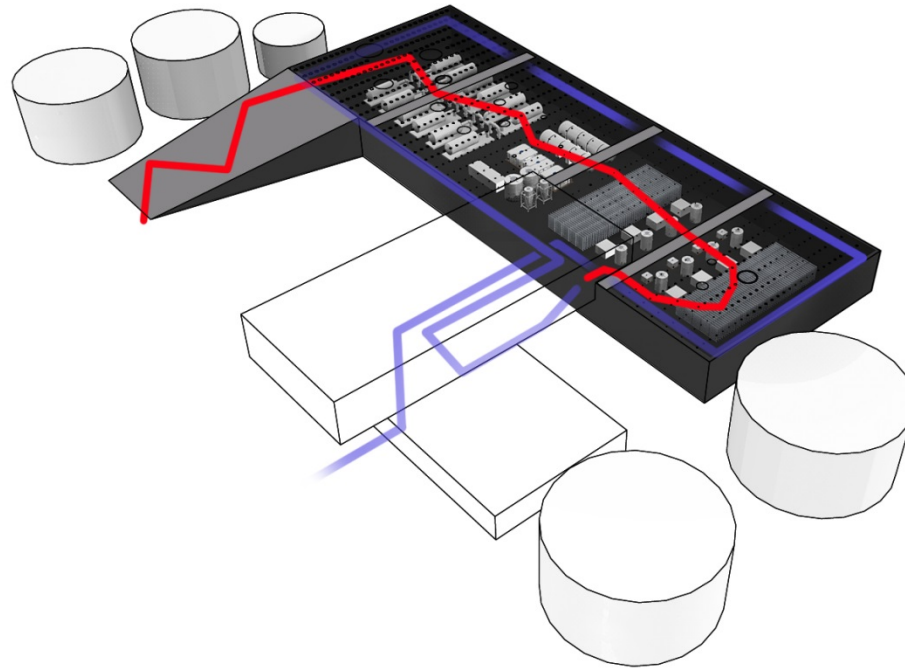

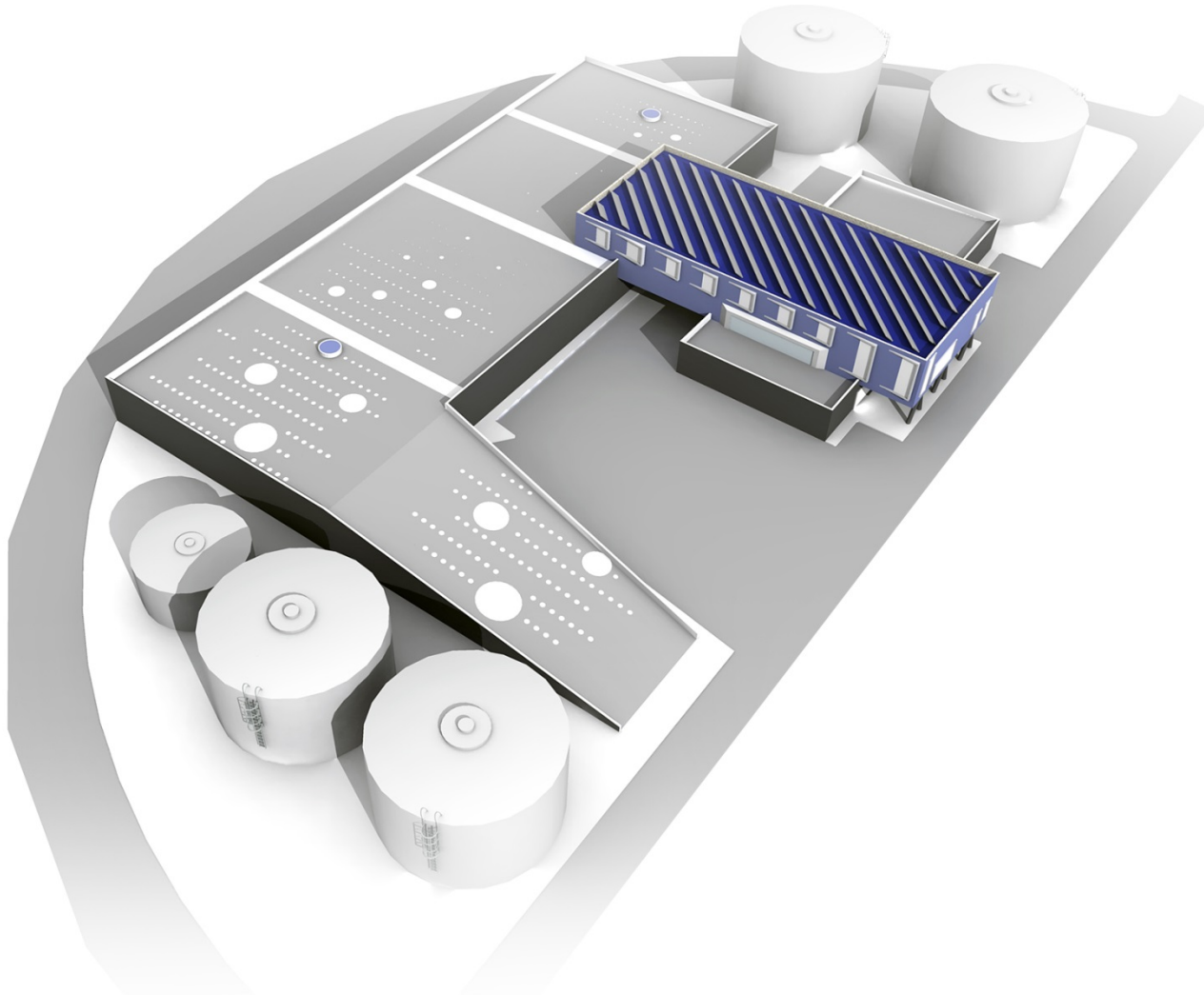

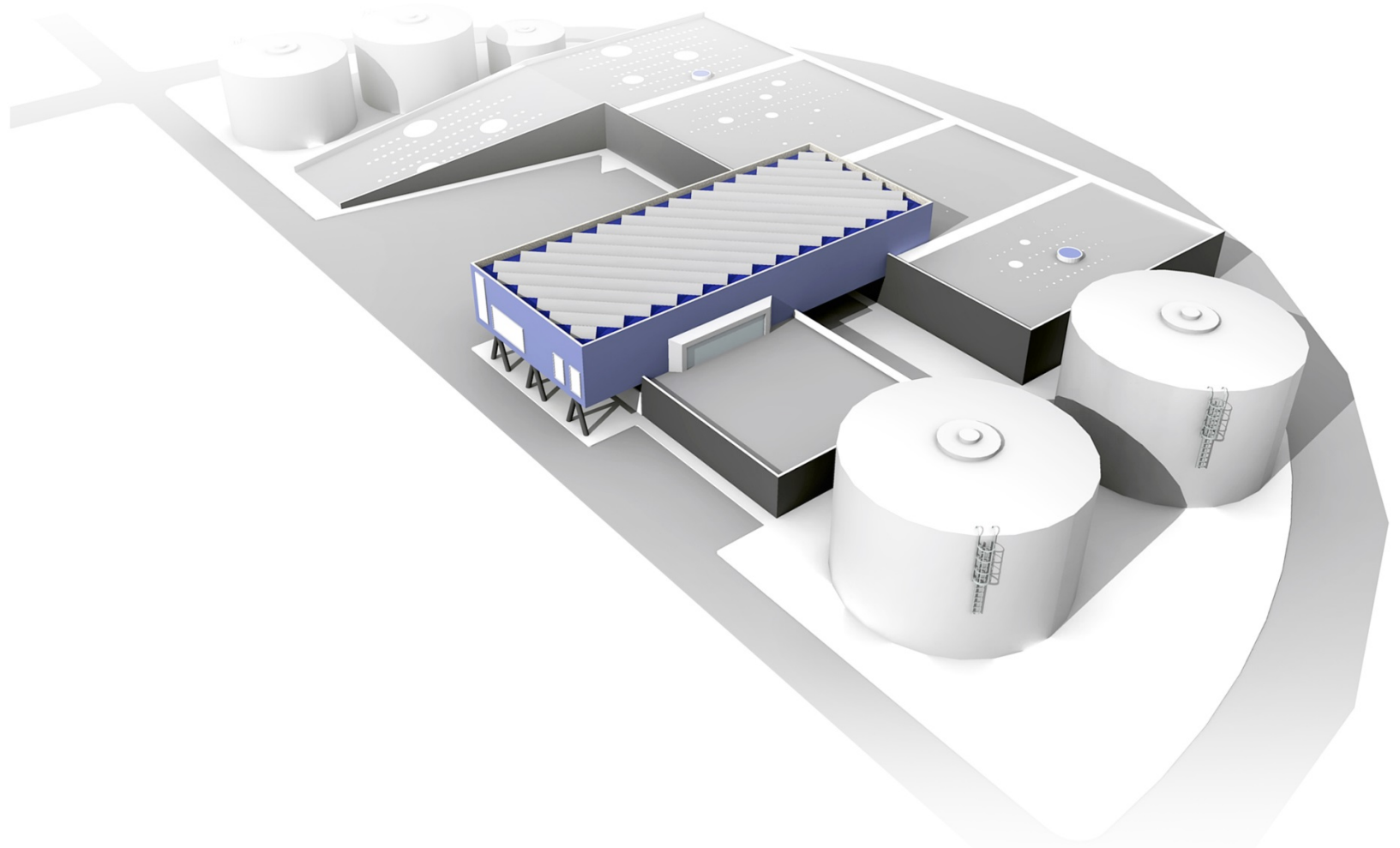



MPWSP Desalinization Plant

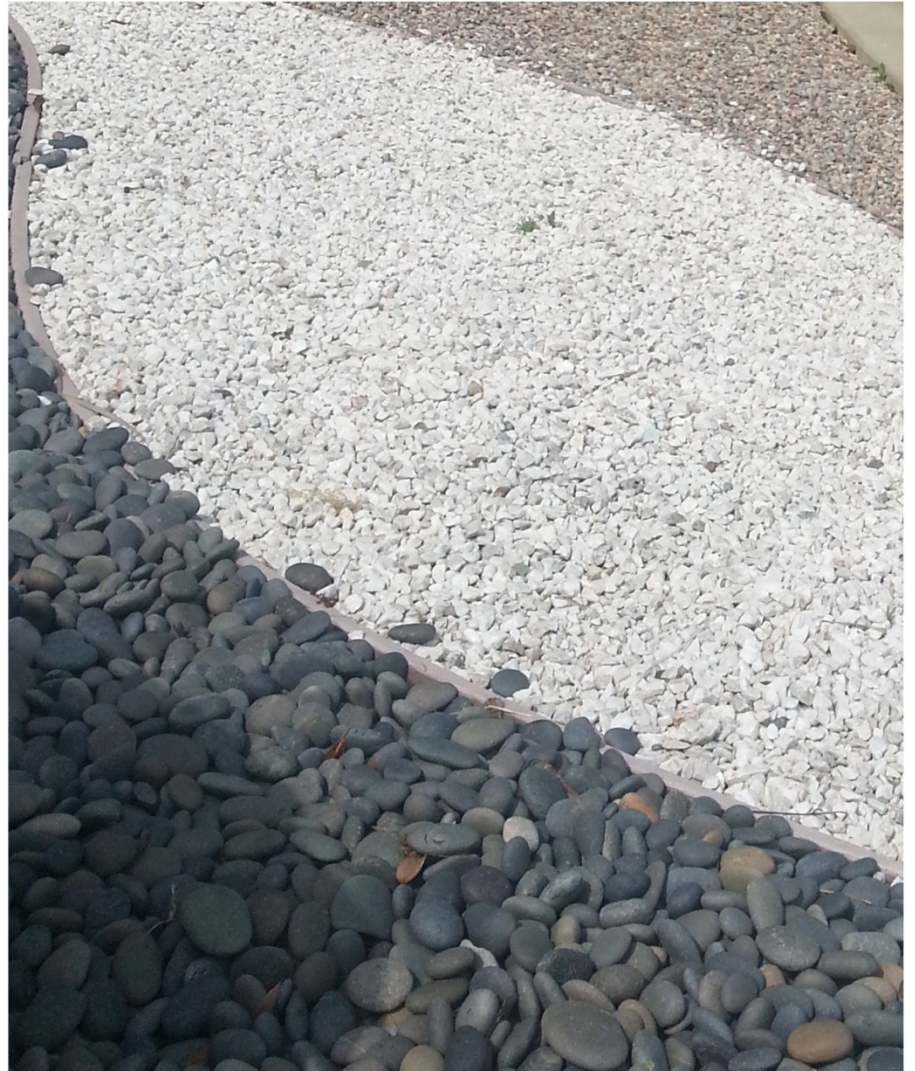

Cal Poly Architecture and Environmental Design: Graduate Research Studio - Spring 2013

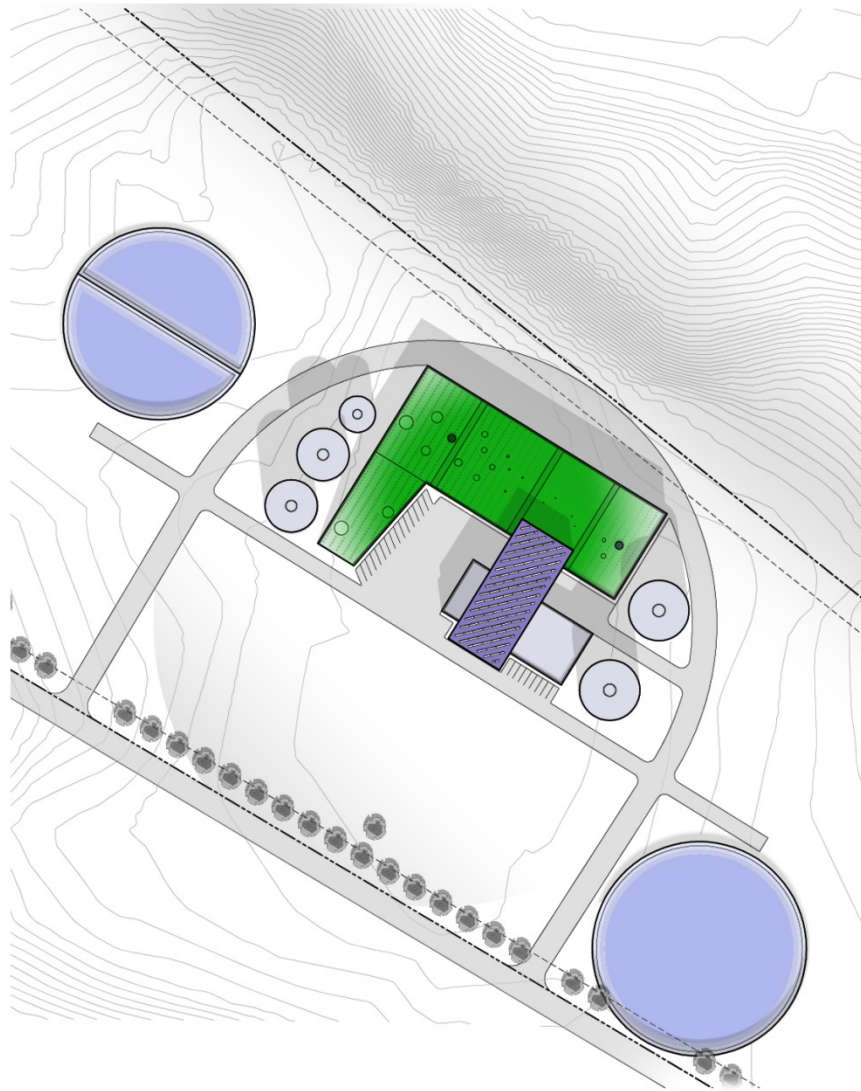

MPWSP Desalinization Plant



Cal Poly Architecture and Environmental Design: Graduate Research Studio - Spring 2013



MPWSP Desalination Plant

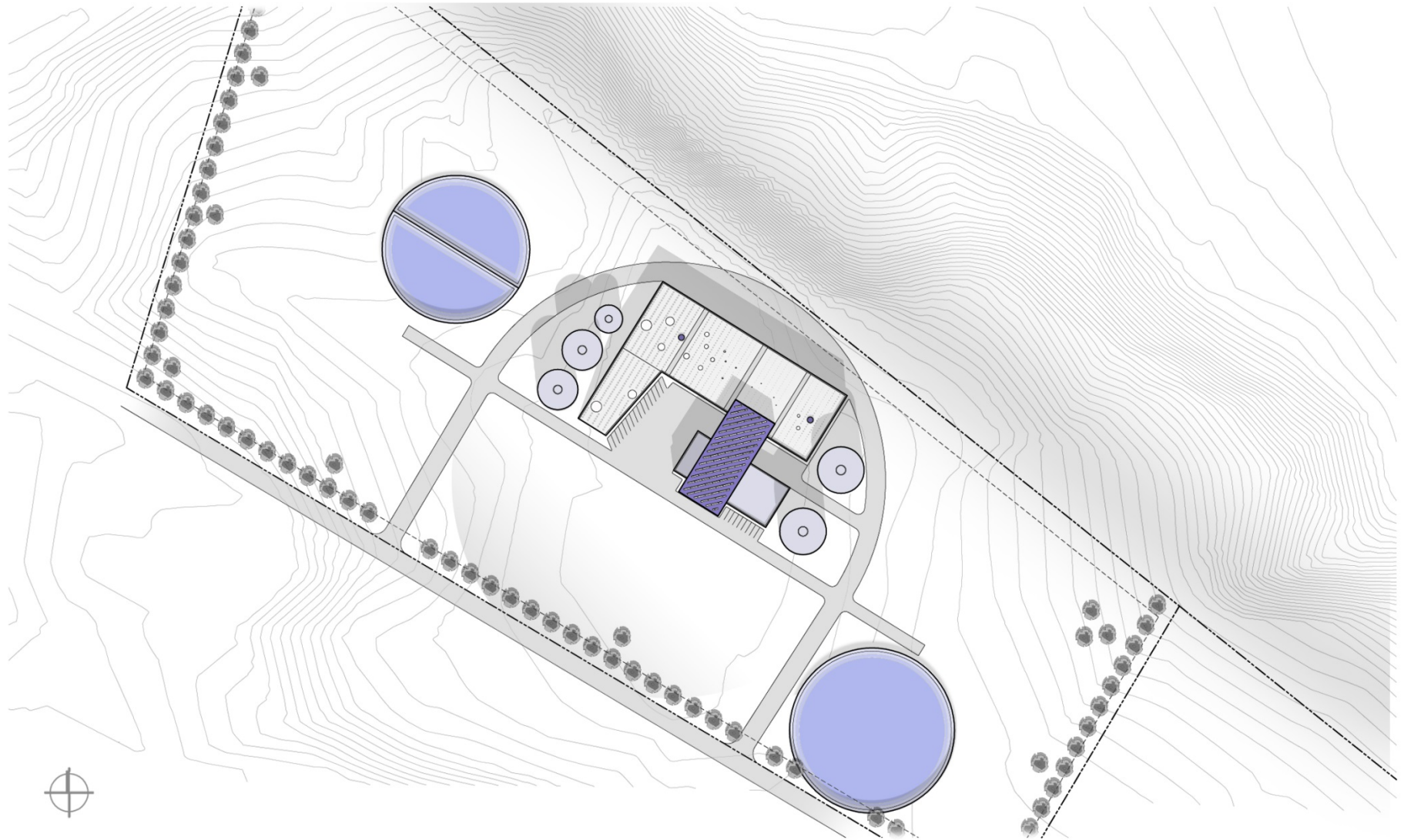

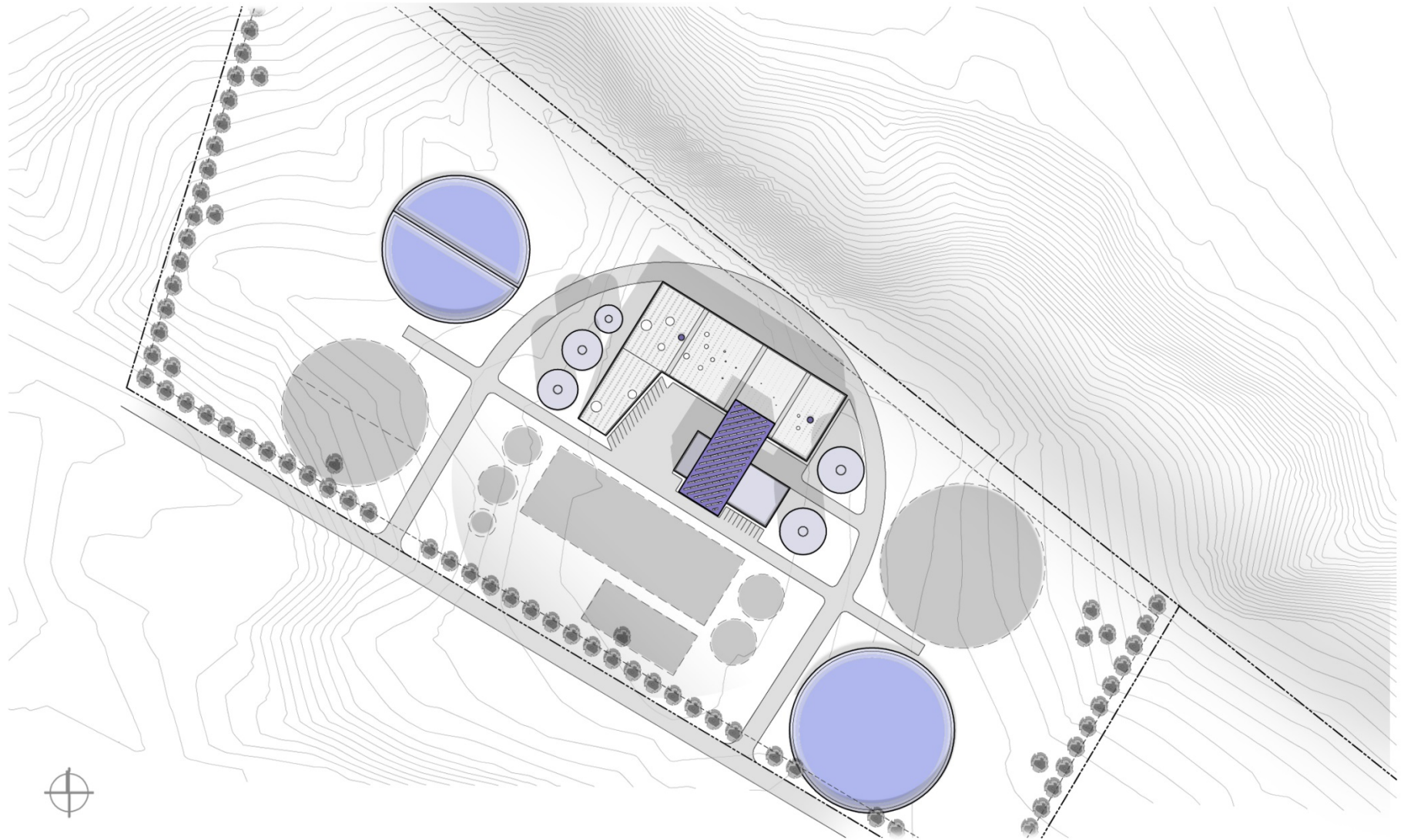

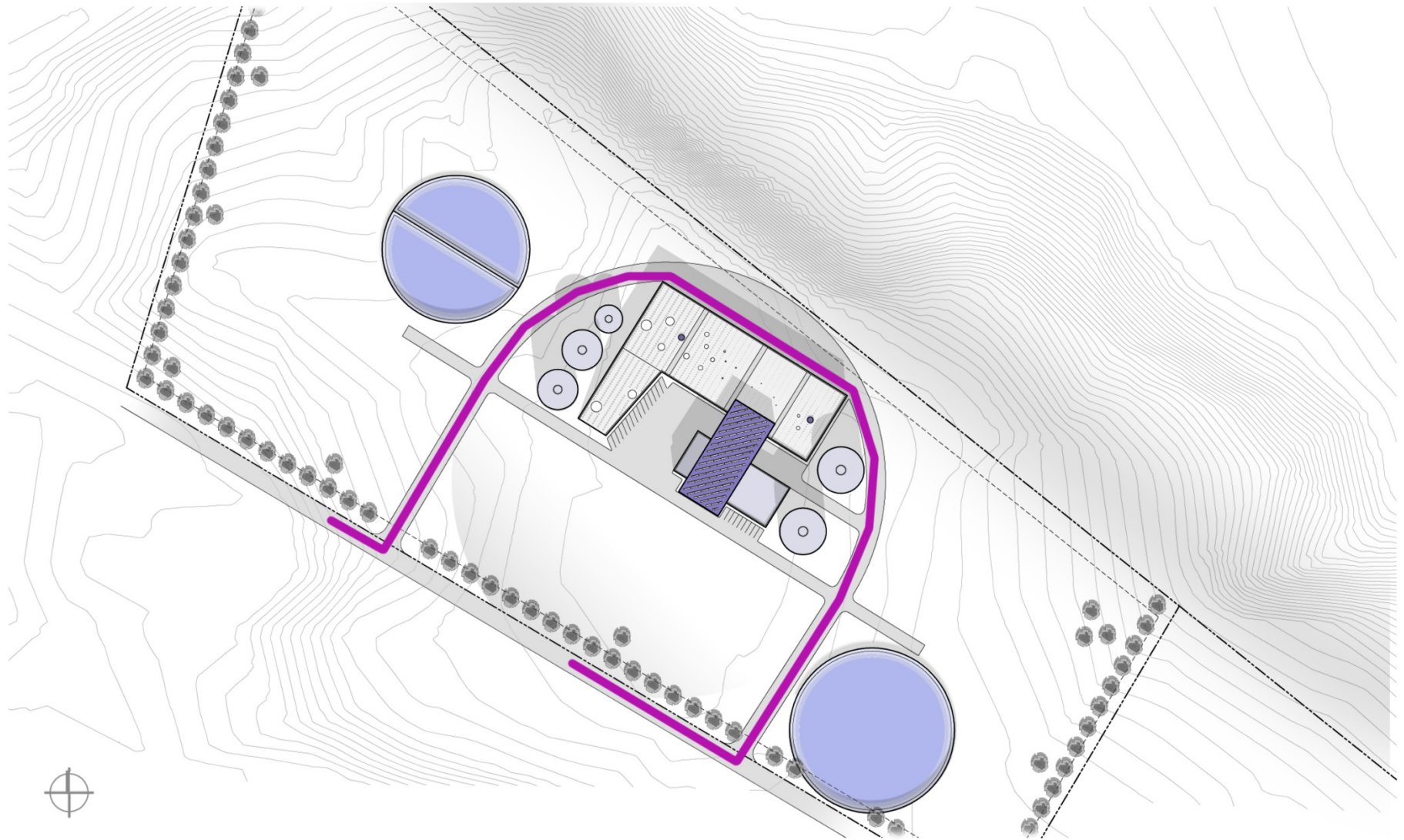

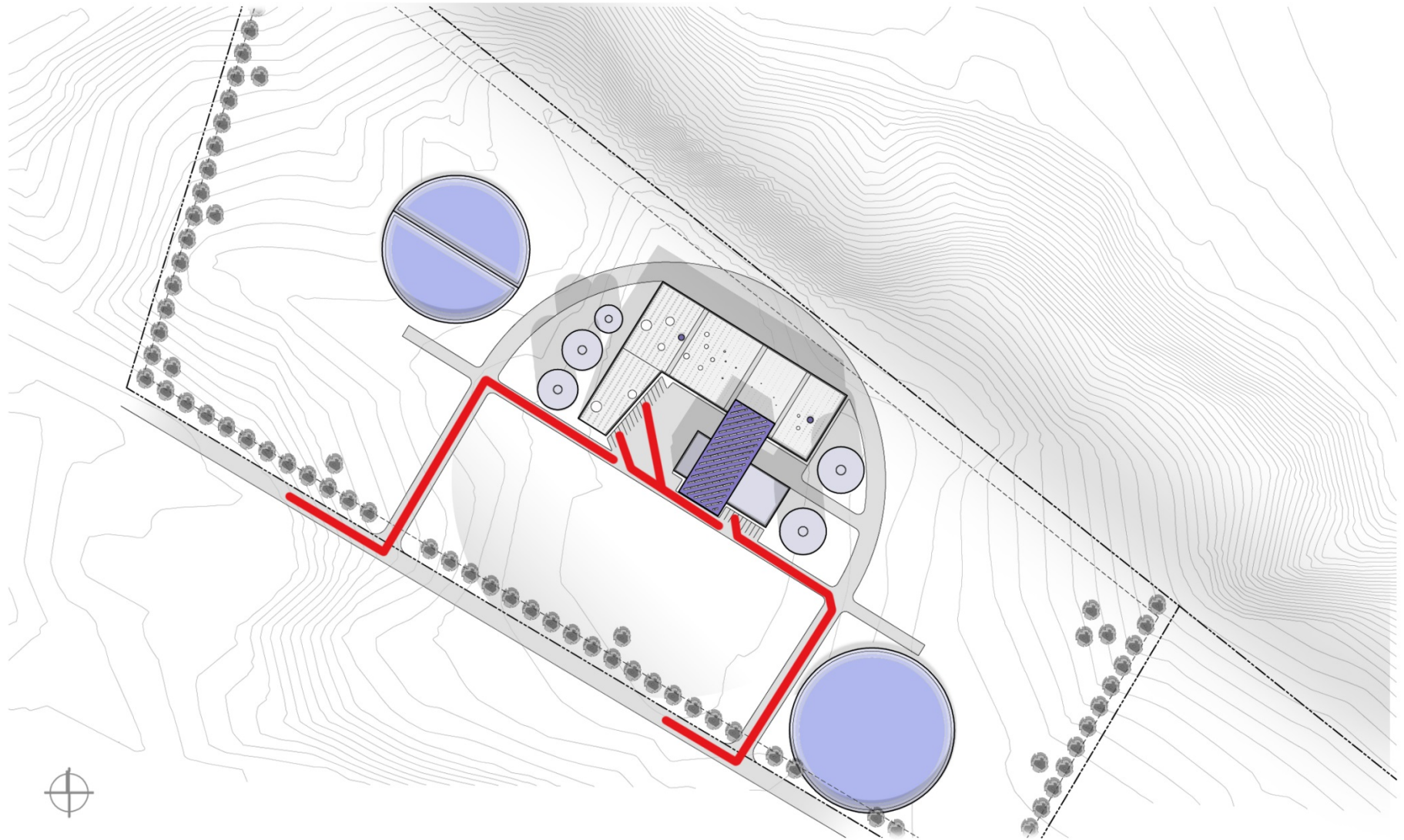

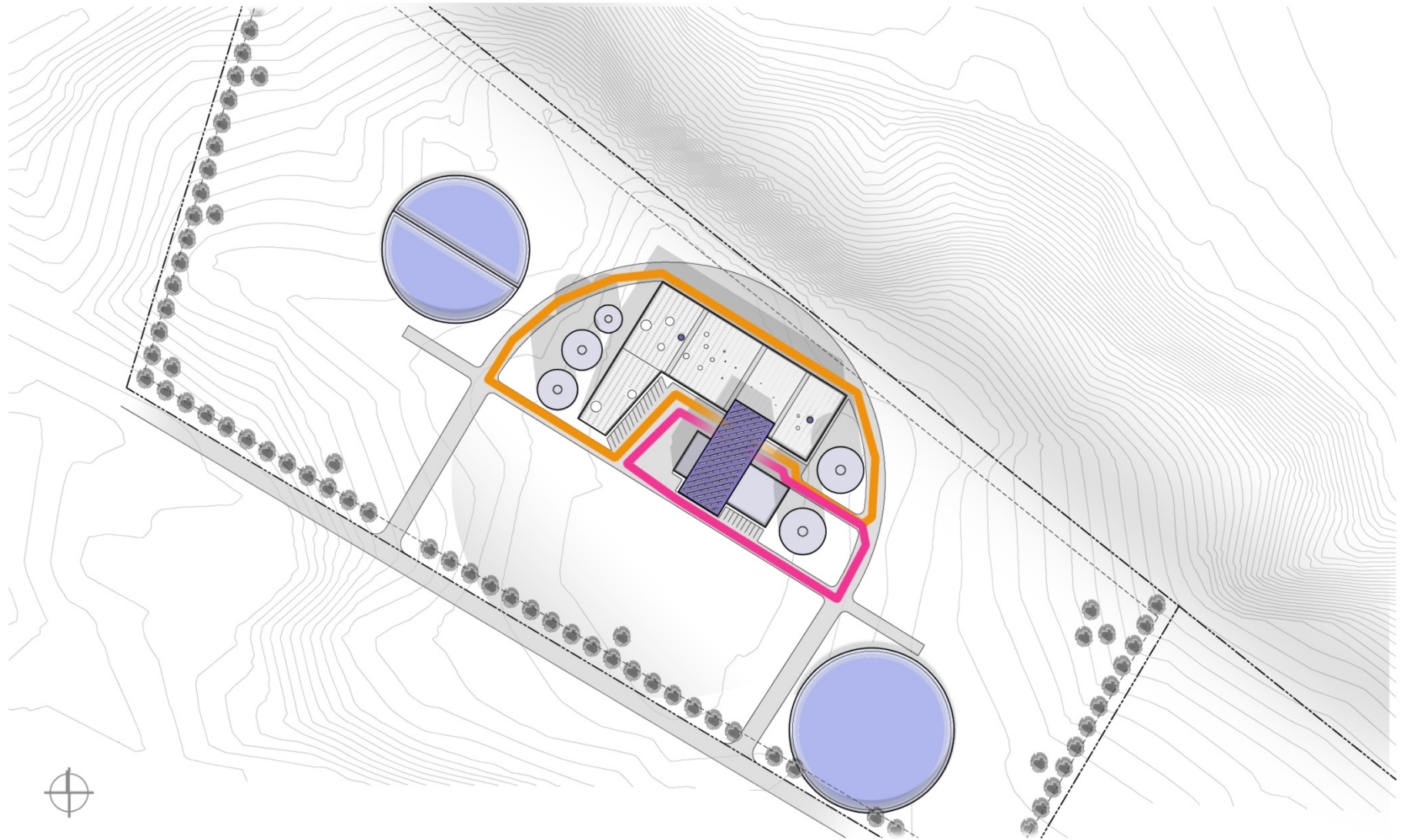

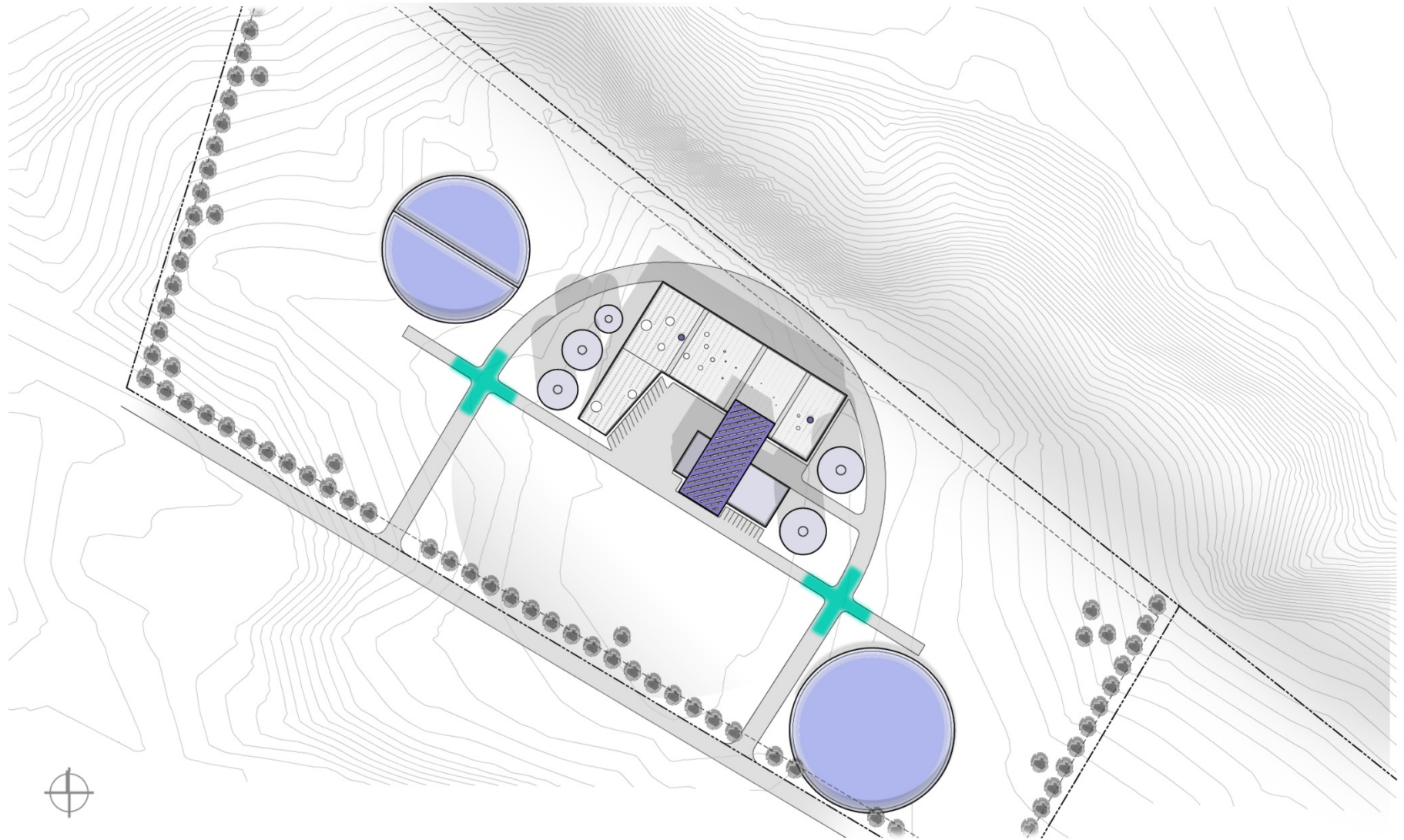

MPWSP Desalinization Plant

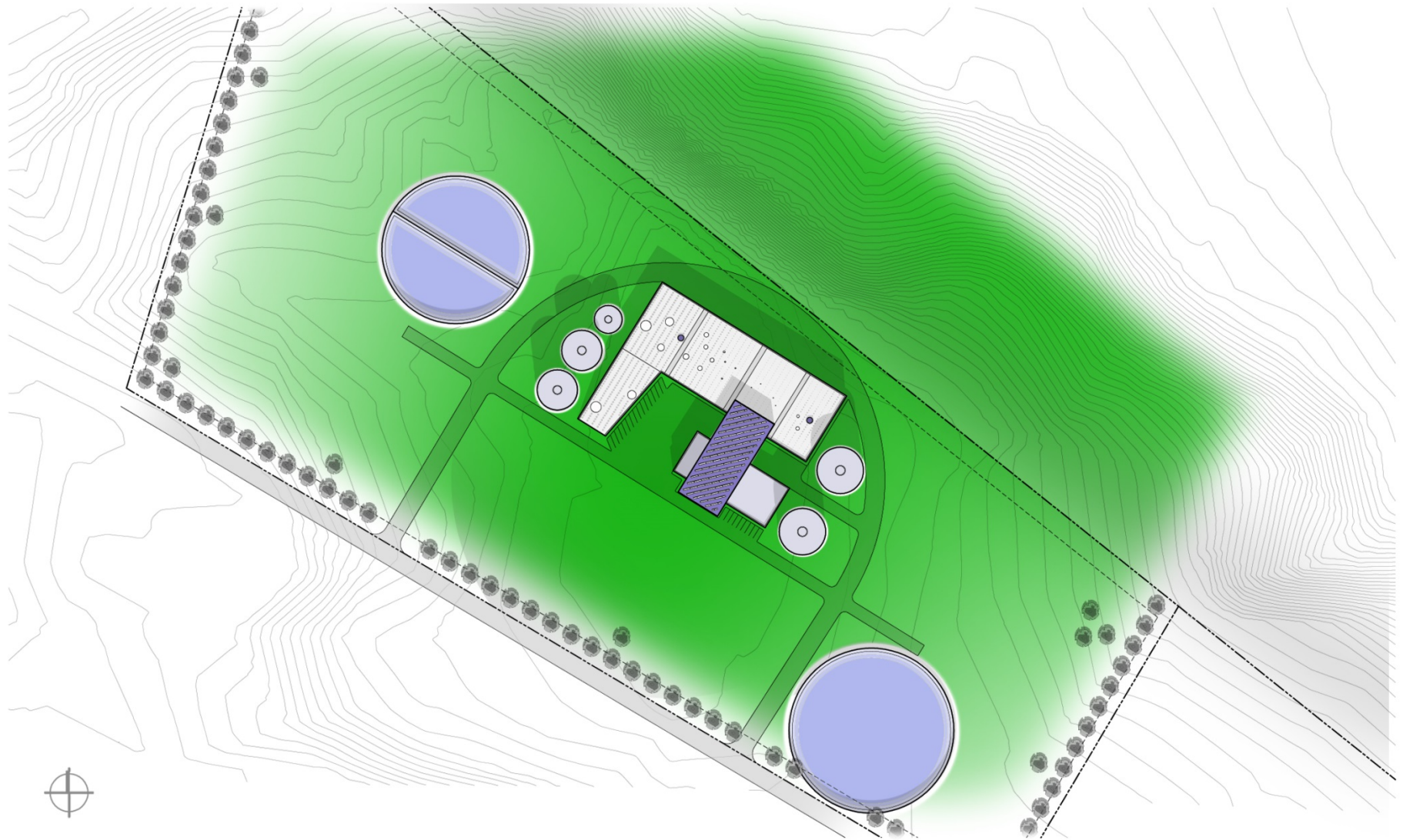

MPWSP Desalinization Plant

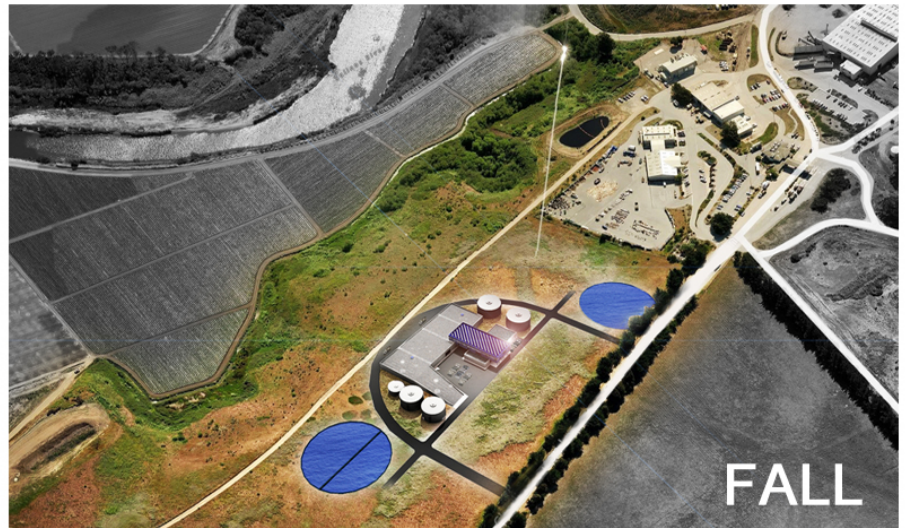
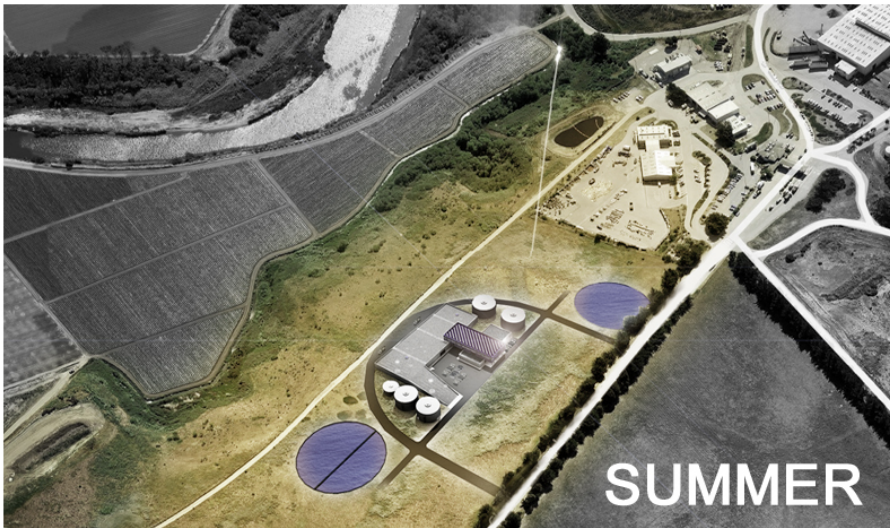
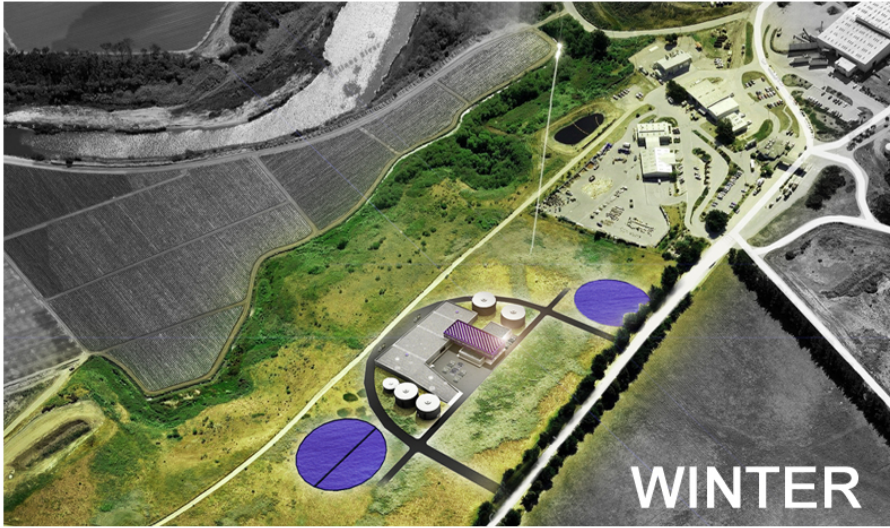

MPWSP Desalination Plant

Cal Poly Architecture and Environmental Design: Graduate Research Studio - Spring 2013

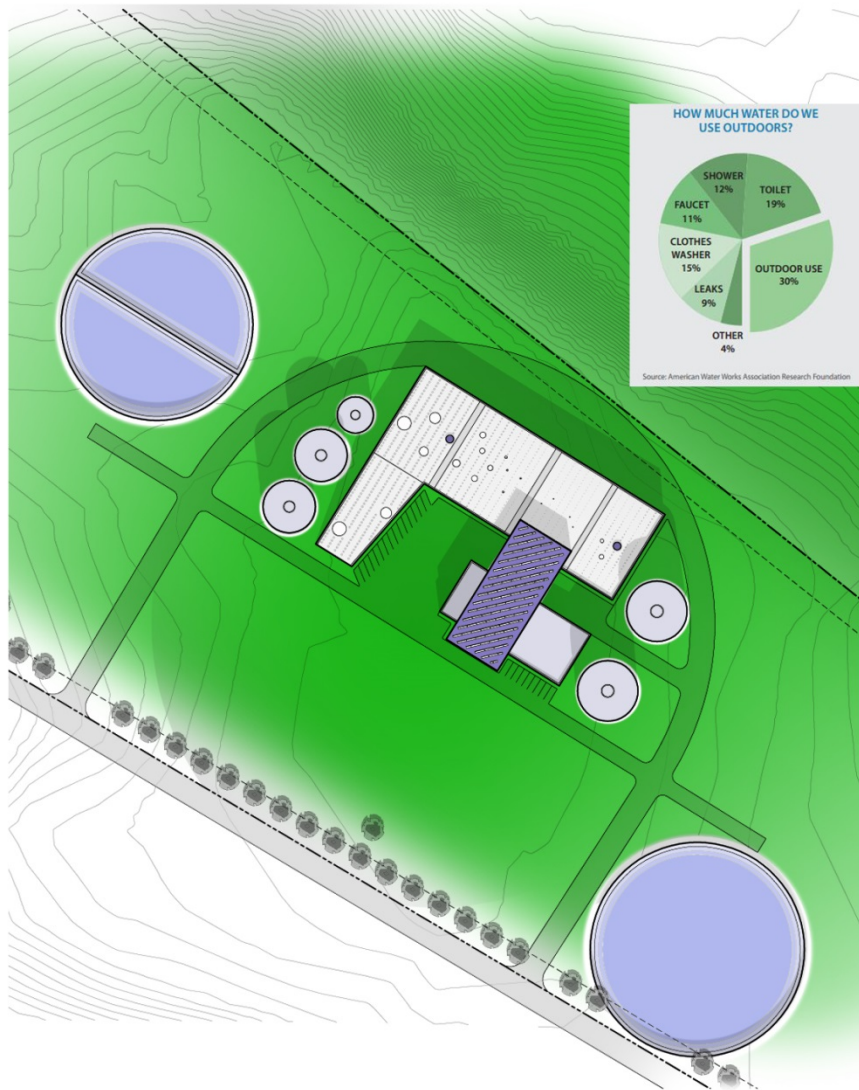

MPWSP Desalinization Plant



Before

After



Before

After

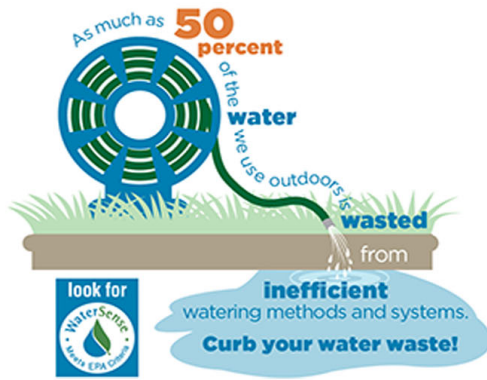

Fixture Types		Gallons (Per Flush)	Rebate	Fixture Cost
Toilets	Conventional	1.6	N/A	\$253
	High Efficiency (WaterSense)	1.28	\$200	\$364
	Ultra High Efficiency	0.8	\$250	N/A
Urinals	Conventional	1.0	N/A	N/A
	High Efficiency (WaterSense)	0.5	\$200	\$236
	Ultra High Efficiency (Pint)	0.125	\$300	\$314
	Waterless Urinals	0	\$300	N/A
Faucets		Gallons (Per Minute)	Rebate	Fixture Cost
	Conventional	2.2	N/A	N/A
	High Efficiency (WaterSense)	1.5	N/A	\$250
Showerheads	Conventional	2.5	N/A	\$45
	High Efficiency (WaterSense)	2.0	N/A	\$55

Domestic Water Use in Gallons per Day per Person and Projected Percent population Change by 2030

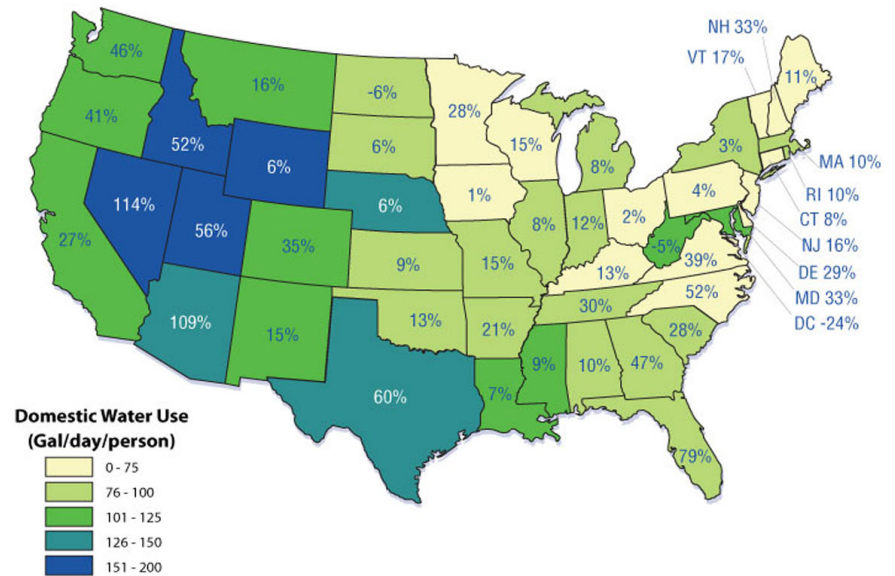

rainwater harvesting in san francisco daisy chain system

safety sticker

barrel safety strap (screwed to wall)

fully closed lid & screw top with air vacuum relief valve (or use screen)

disconnected downspout

filter (if watering edibles, a first flush diverter is required)

elbow

hose bibb

overflow hose to landscape

inside barrel



male electrical conduit adapter



rubber washer (between inside wall of barrel and male electrical conduit adapter)

outside barrel



reducer (glued to female electrical conduit with PVC cement)

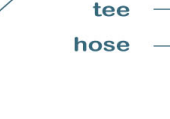

tee



nipple (connects reducer to tee)



tee hose

elbow



female electrical conduit



reducer



Teflon tape (white)



hose clamp

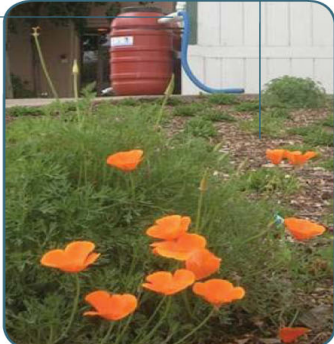

A daisy chain system is an alternative to a cistern, and an easy way to expand on a single rain barrel system in order to capture more water. The photos above show a rainwater harvesting demonstration project at the San Francisco Public Utilities Commission Southeast Treatment Plant. For more information, email greenstormwater@sfgwater.org.

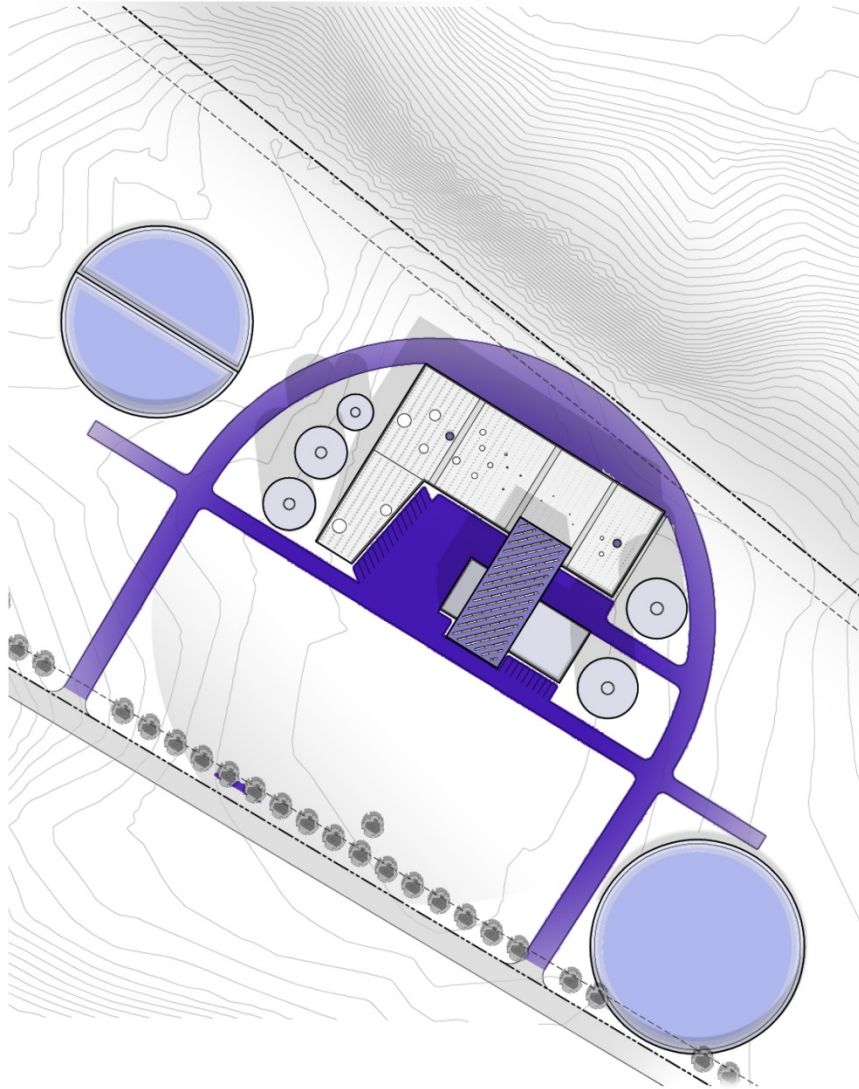

MPWSP Desalination Plant



Cal Poly Architecture and Environmental Design: Graduate Research Studio - Spring 2013



MPWSP Desalination Plant

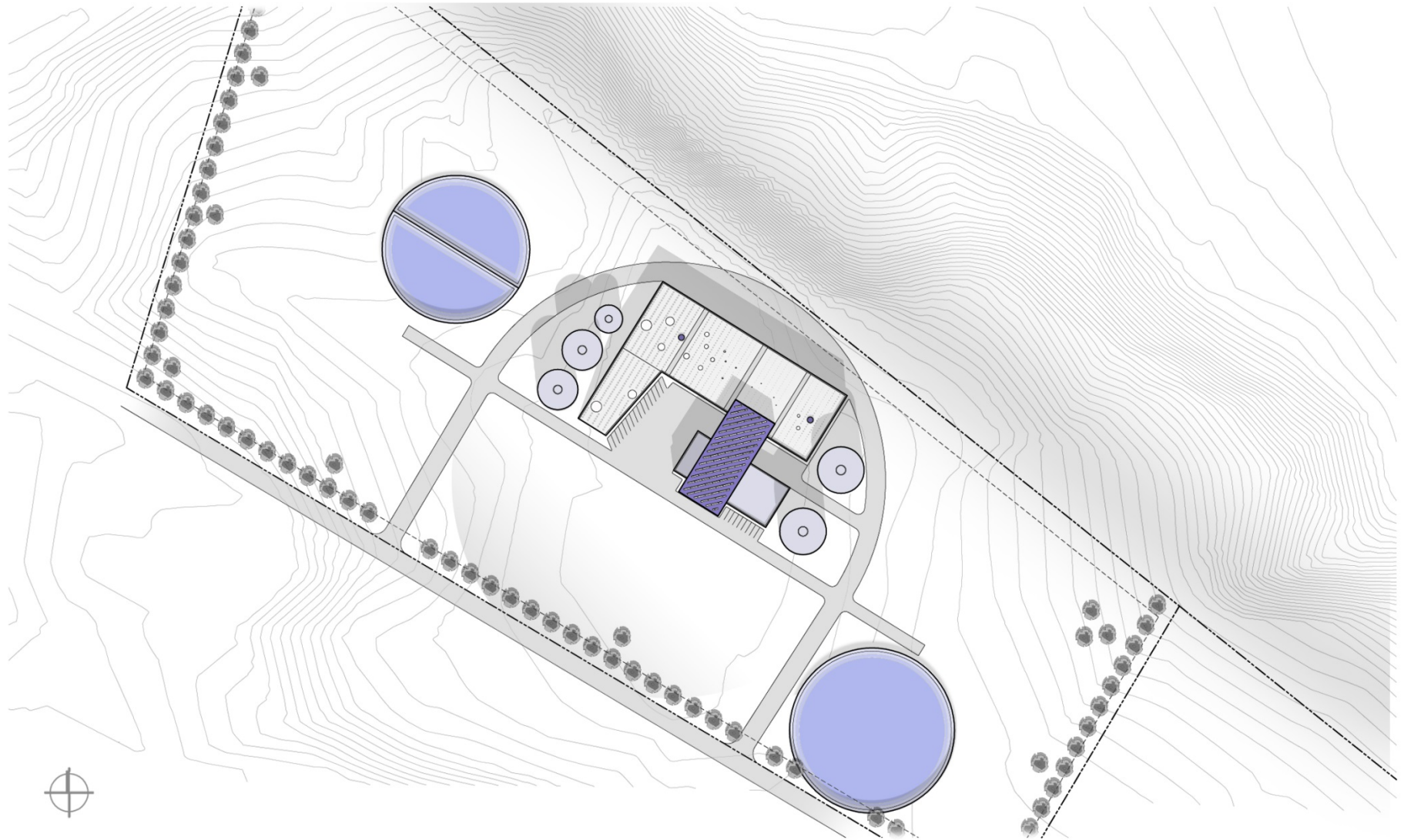

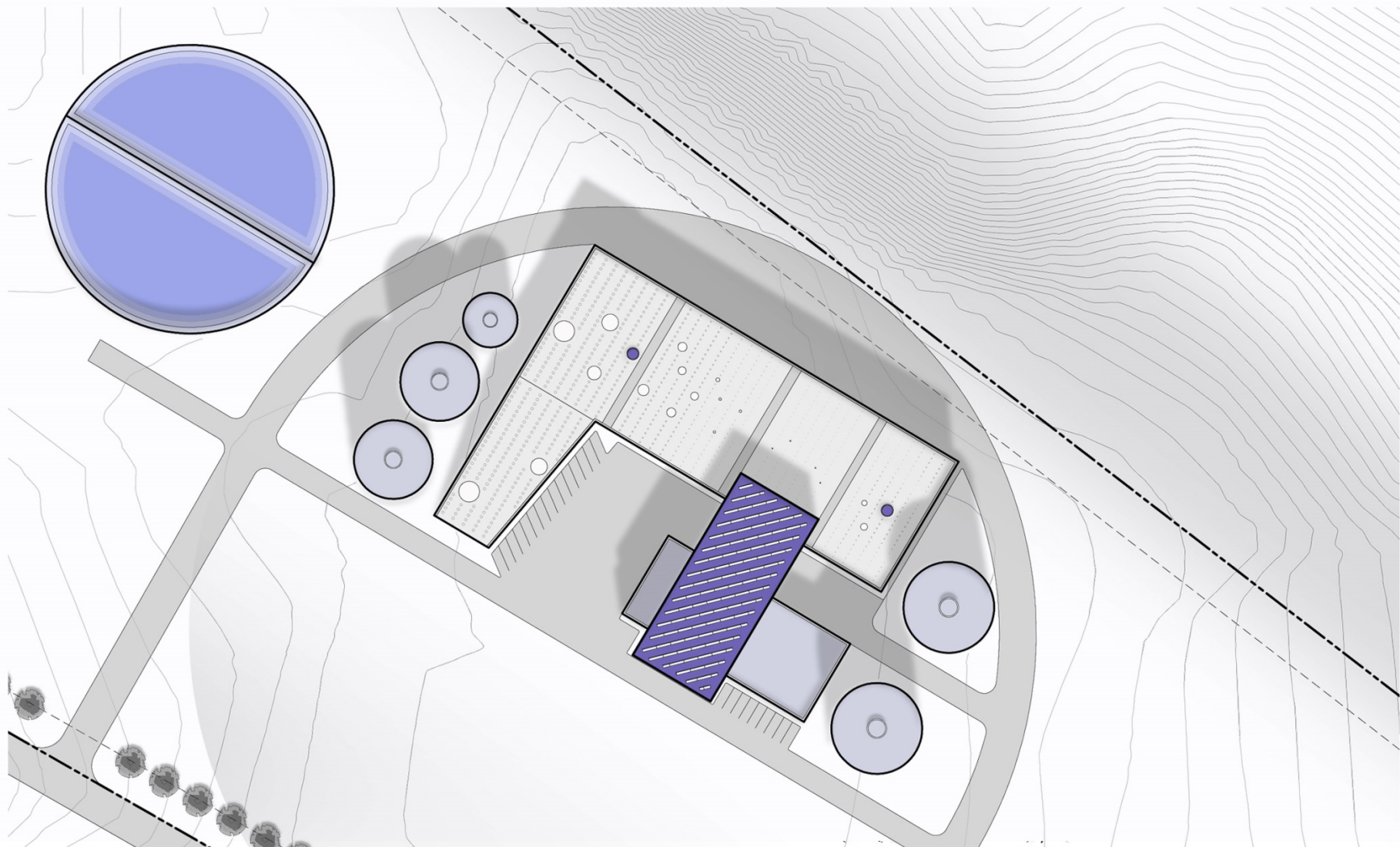

MPWSP Desalination Plant

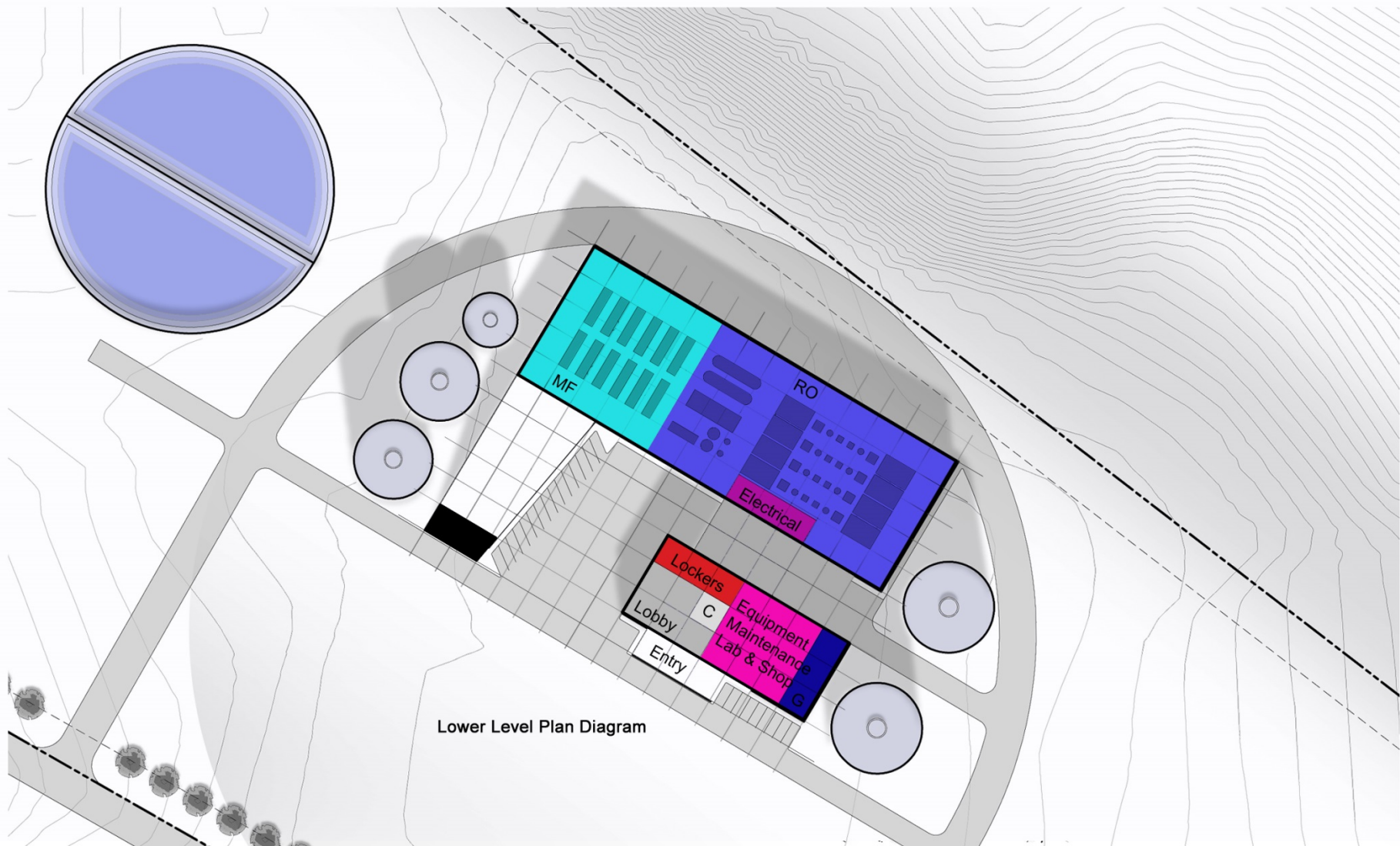

Lower Level Plan Diagram

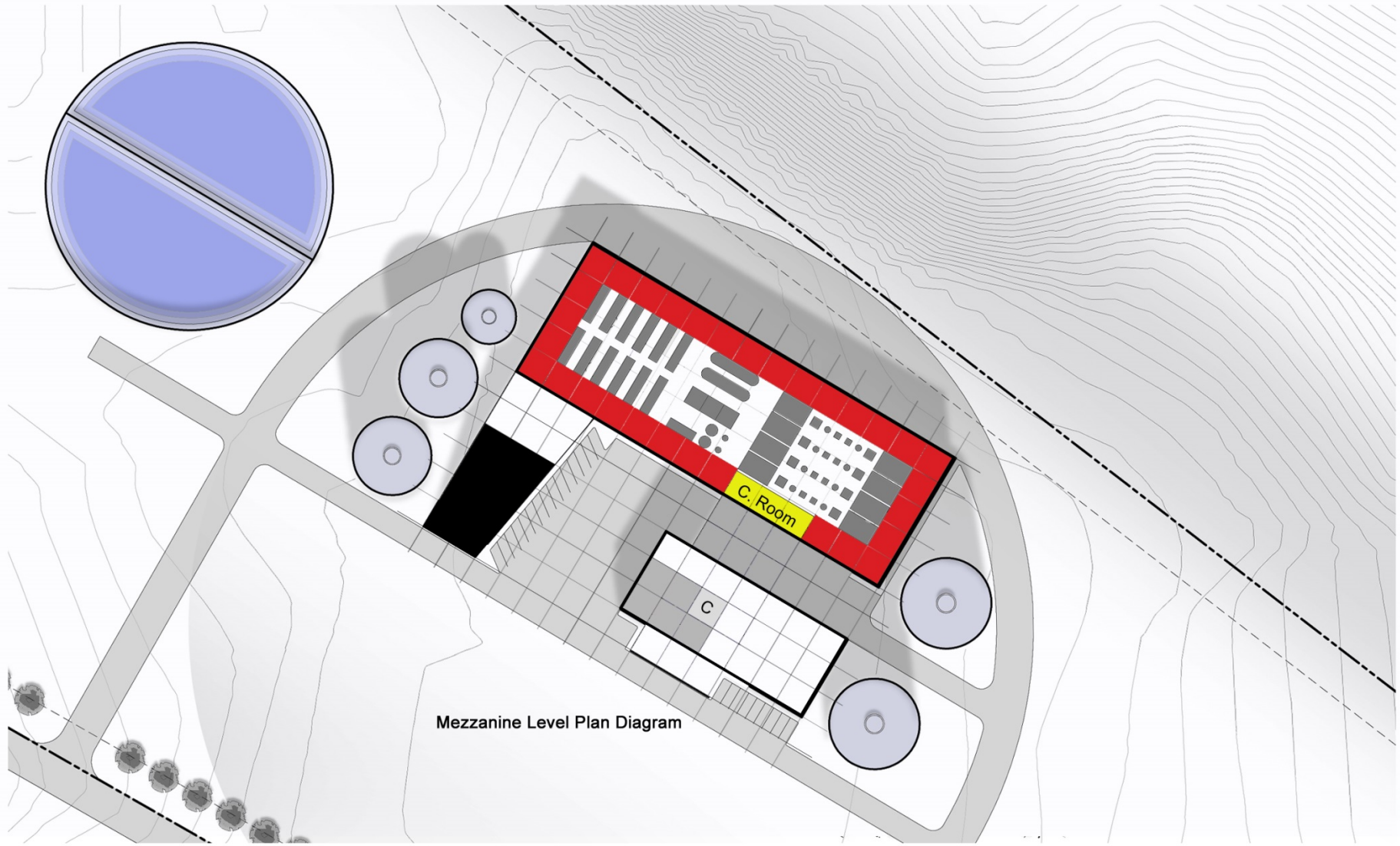

Mezzanine Level Plan Diagram

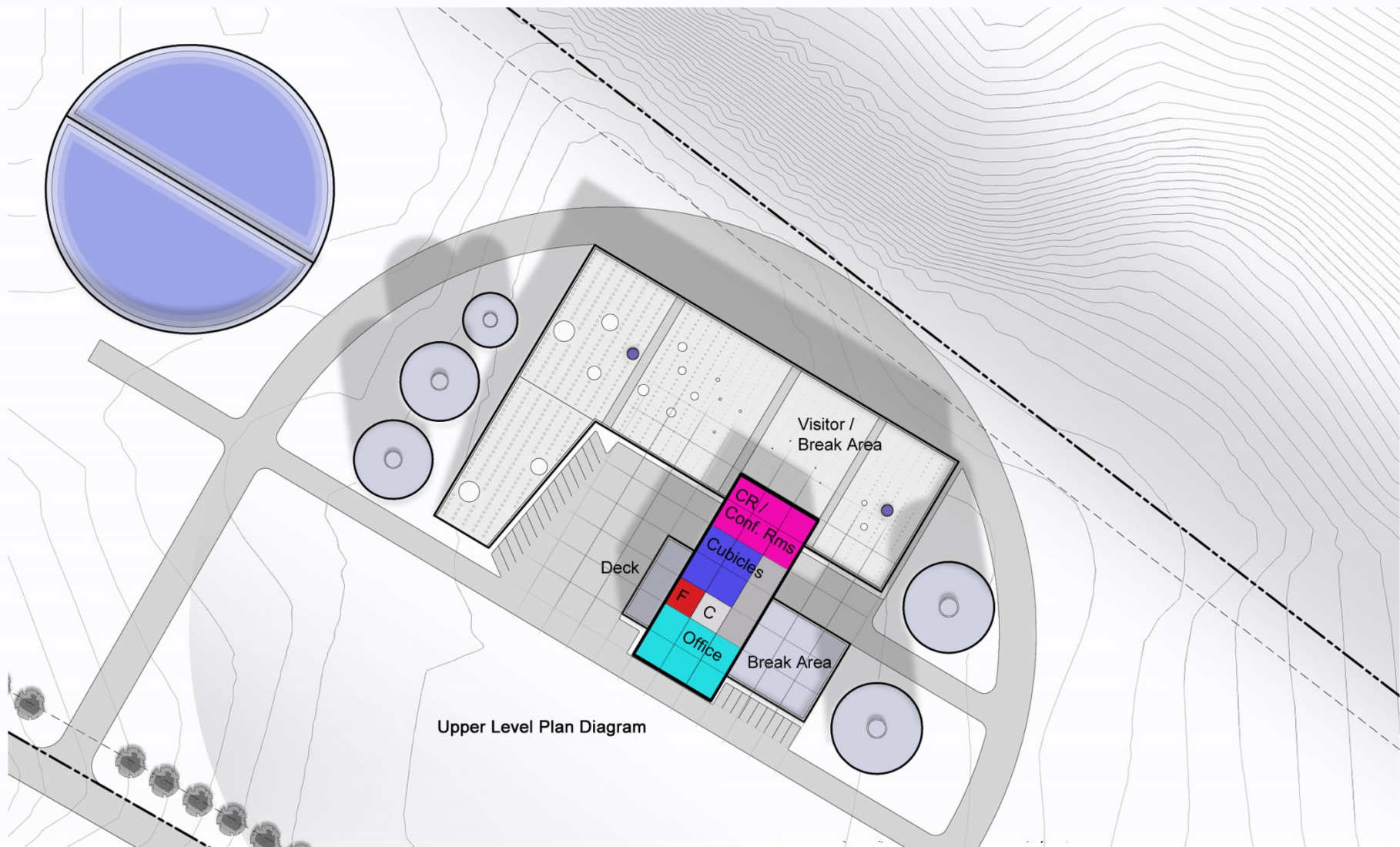

Upper Level Plan Diagram

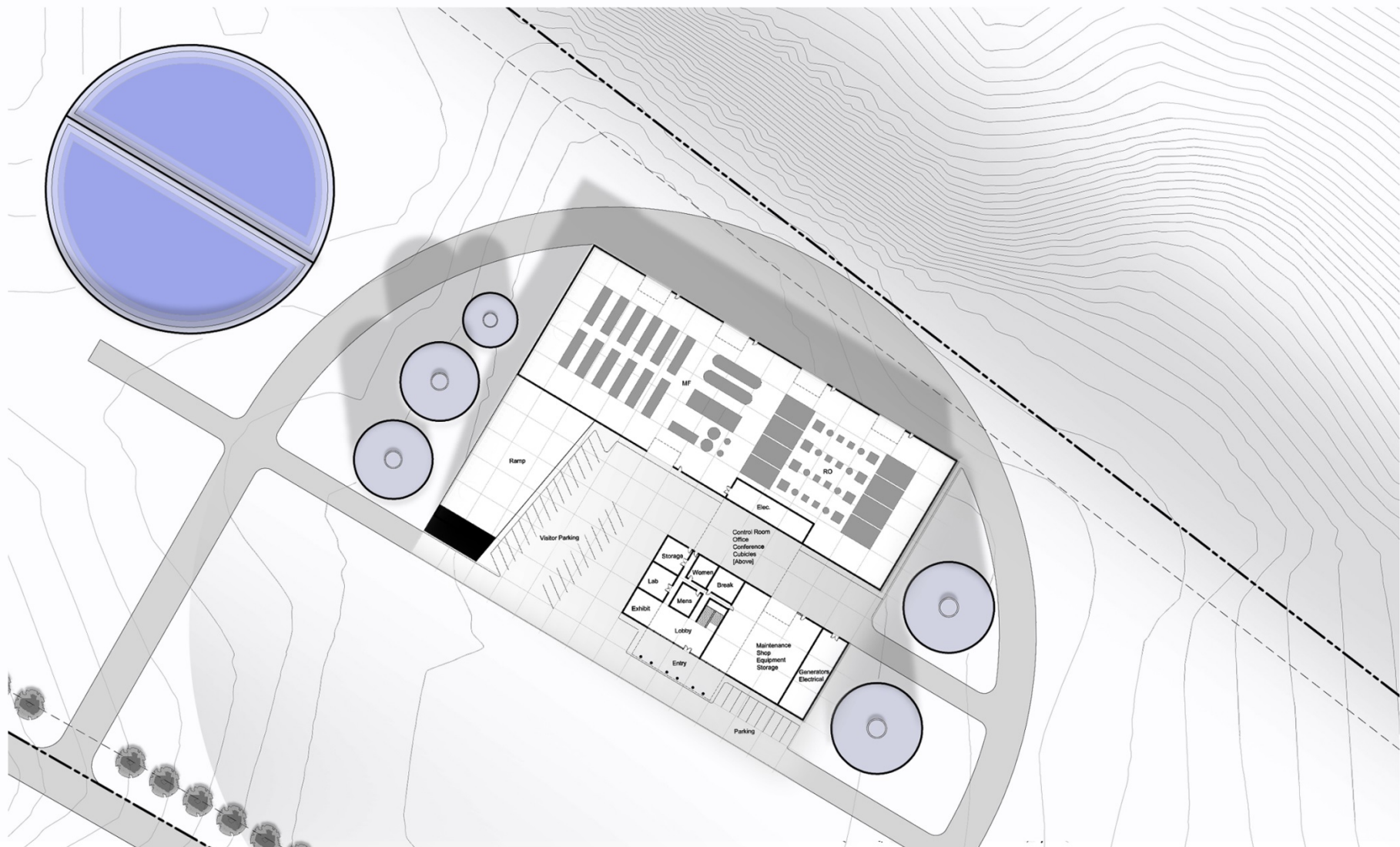

MPWSP Desalination Plant

Examples of Exhibits, Desalination Process and Conservation



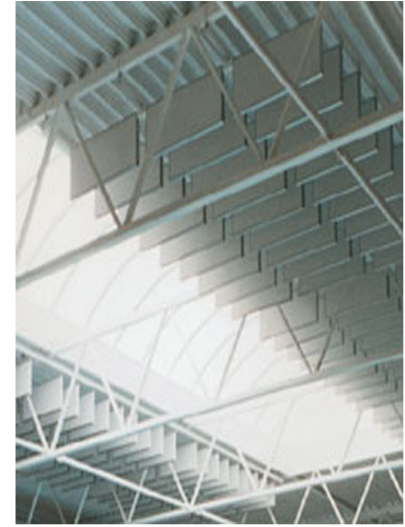
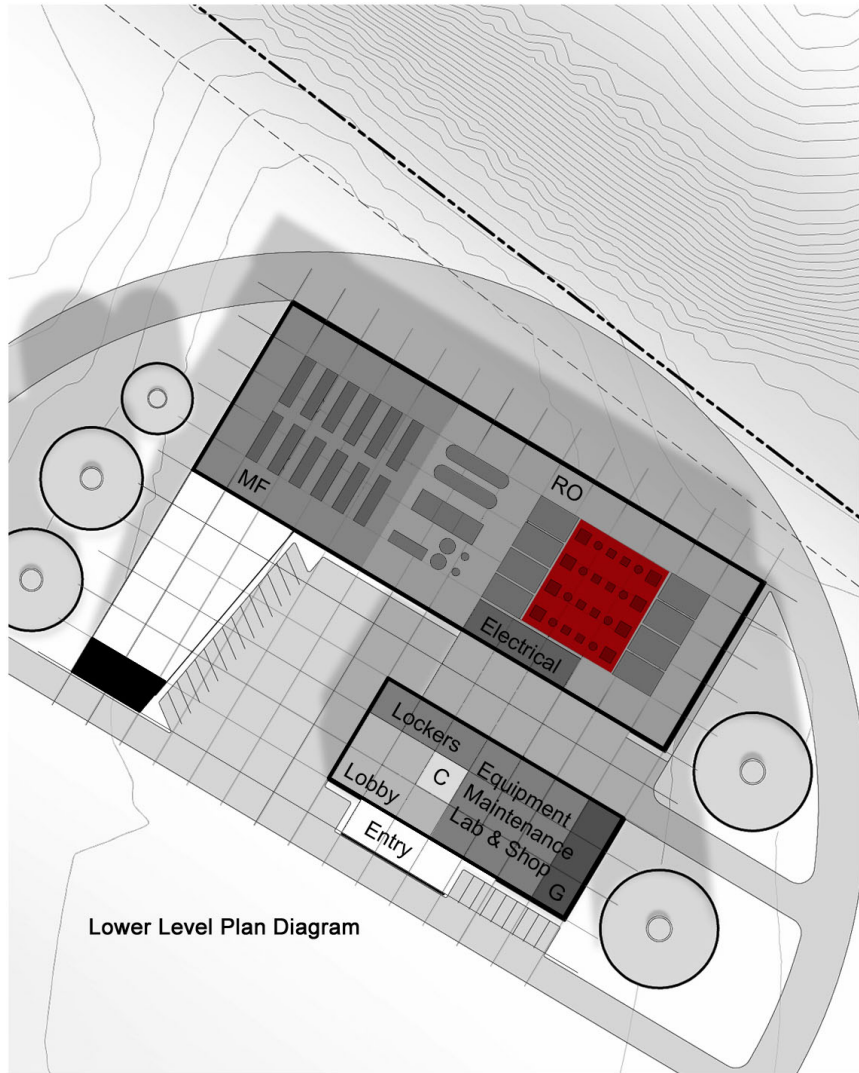

MPWSP Desalinization Plant

Cal Poly Architecture and Environmental Design: Graduate Research Studio - Spring 2013

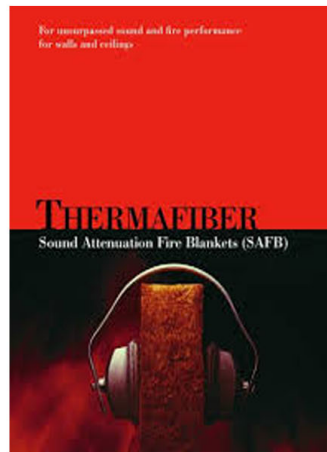
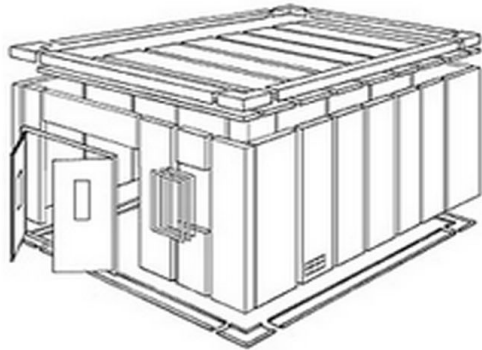



MPWSP Desalination Plant

Cal Poly Architecture and Environmental Design: Graduate Research Studio - Spring 2013

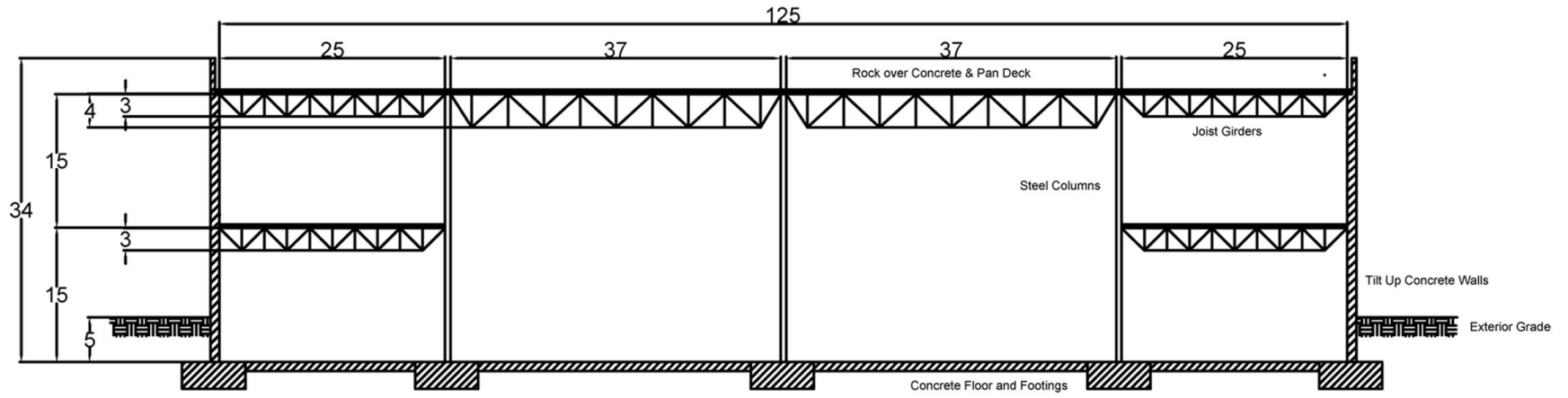
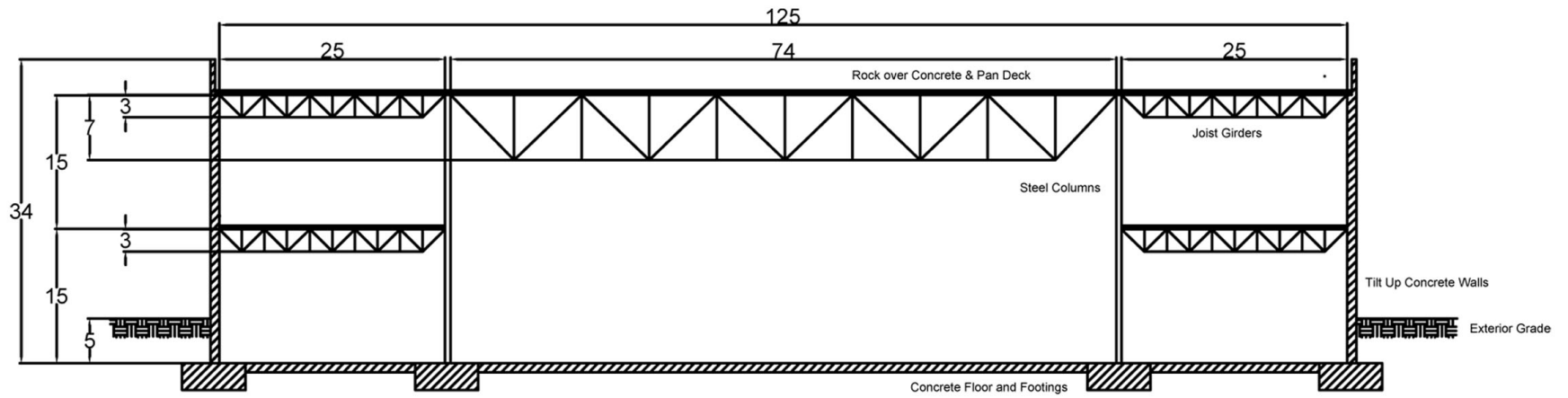

Plastic Laminate Wall Panels

*A blend of wood-based fibers containing up to 70% of recycled craft paper and thermosetting resins

*Solid and sturdy

*Weather resistant and color stable

*A broad range of color choices

*Durability

*Low maintenance

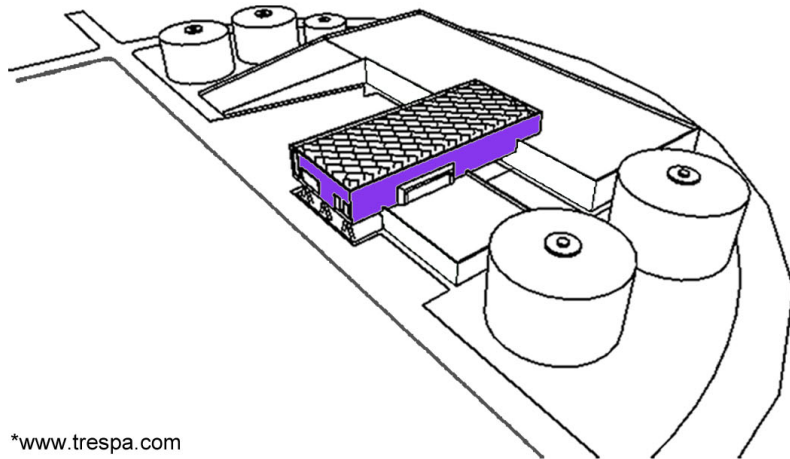

*www.trespa.com

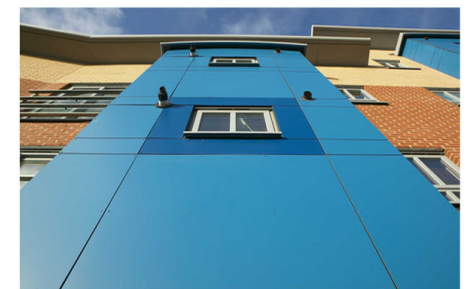
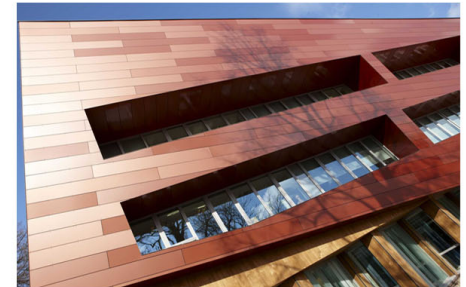

Precast Concrete Wall

- * Low construction cost
- * Low maintenance
- * Durability
- * Easy and effective construction
- * Offers the ability to create artistic pattern

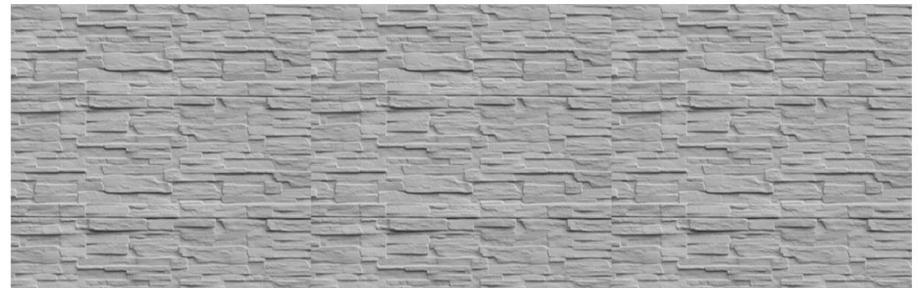
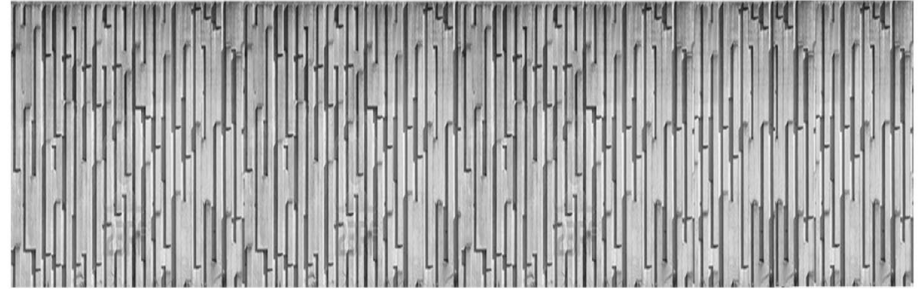
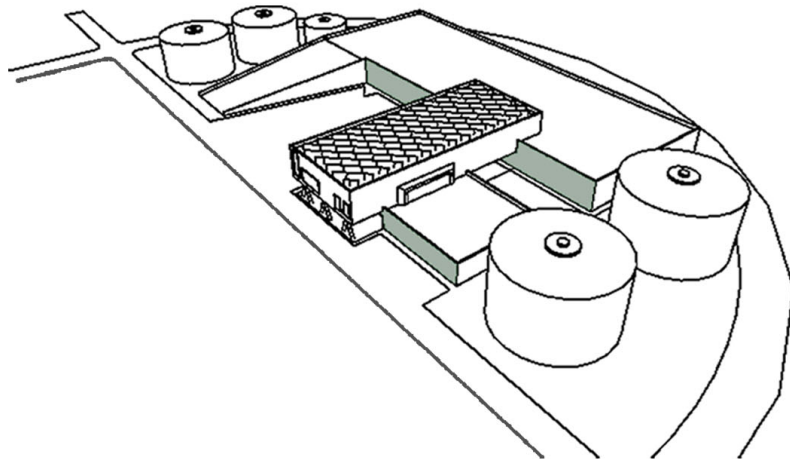

PVC Storm Drain Tubes

- *Reuse materials
- *Create a unique facade by overlaying tubes
- *Help to maintain the building at a moderate temperature
- *Tube facade offers a broad range of activities

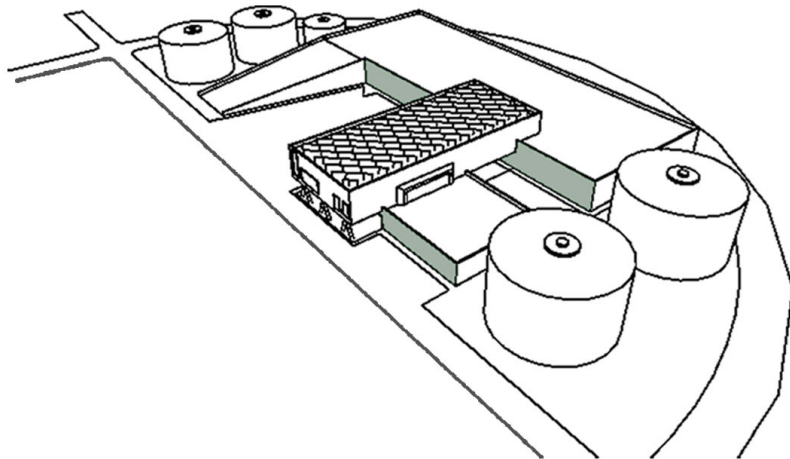

Molecular Process Concept Facade

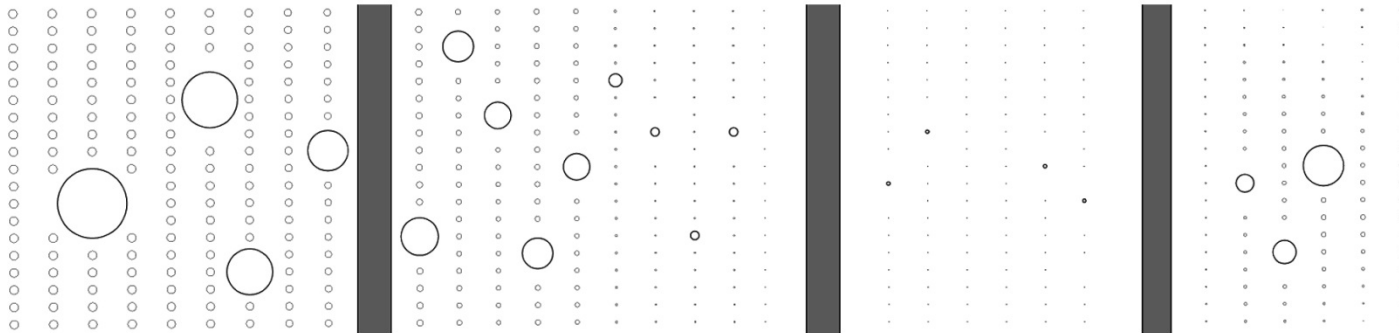
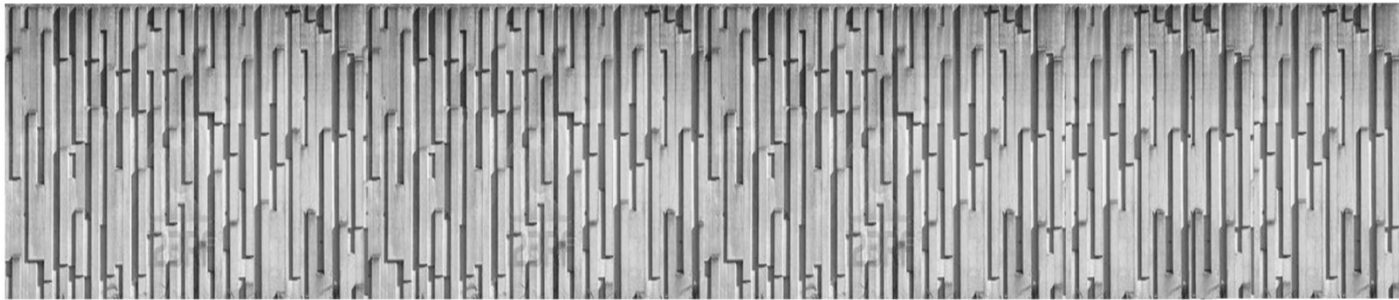

Precast Concrete Wall and PVC Storm Drain Tube

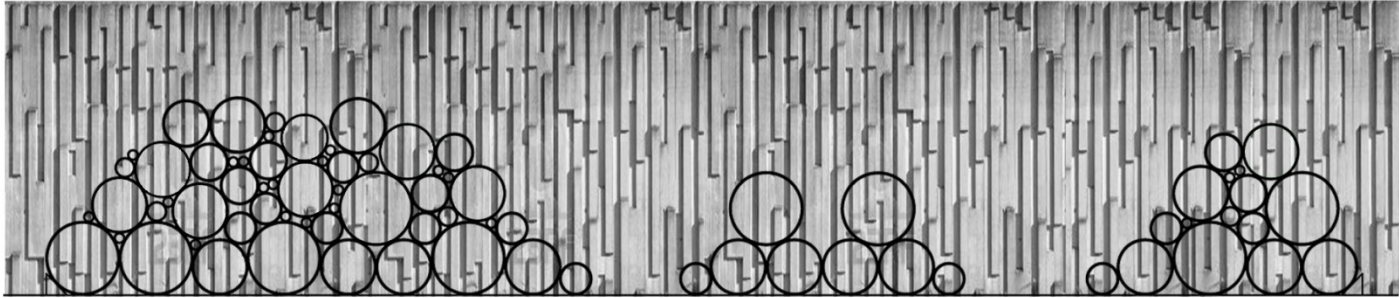

Precast Concrete Wall and PVC Storm Drain Tube

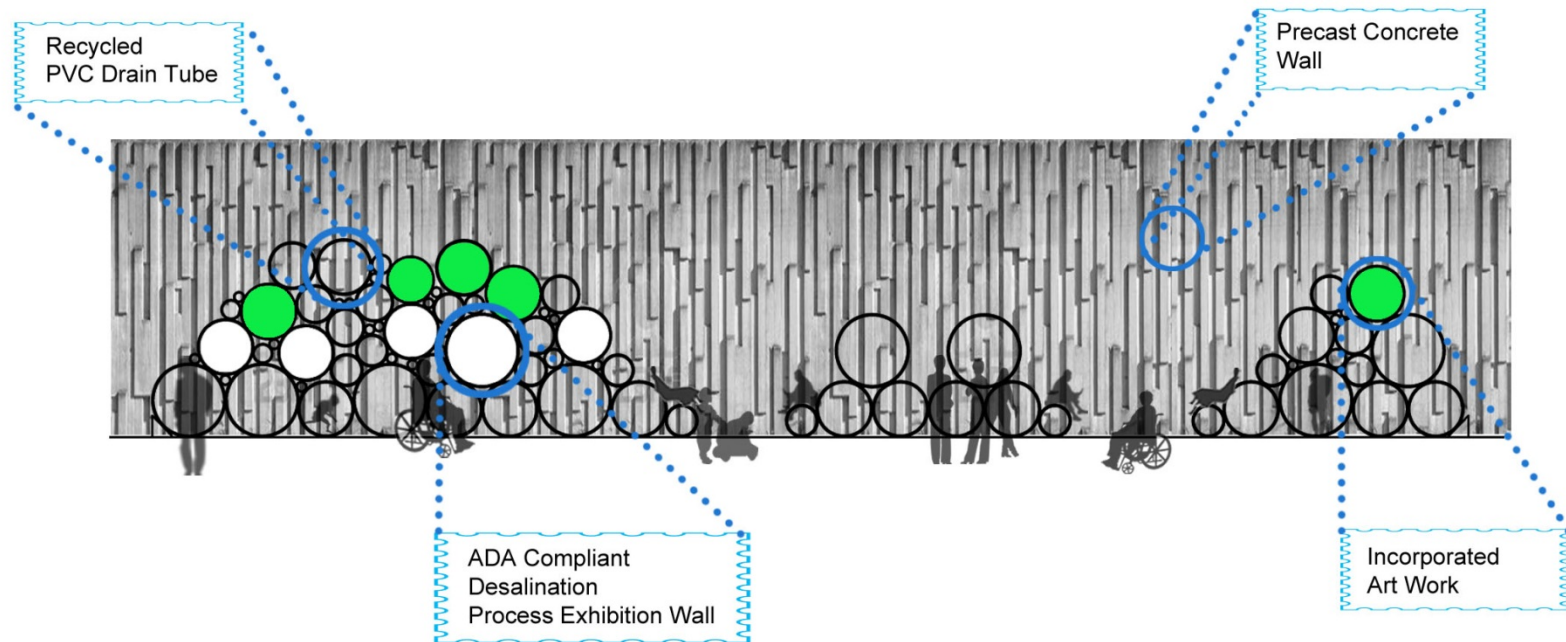

Reused PVC Storm Tube Facade

Be Inside Tubes

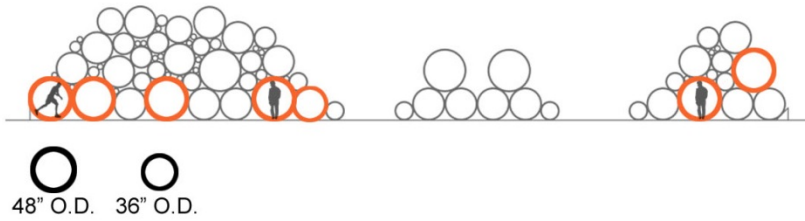

Desalination Process Exhibition Tubes

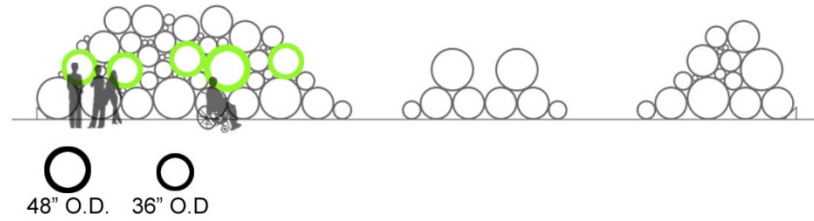

Sit on Tubes

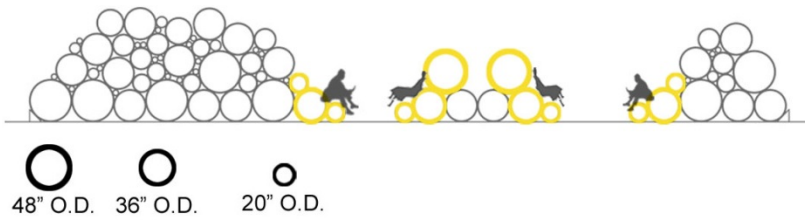

Art Display Tubes

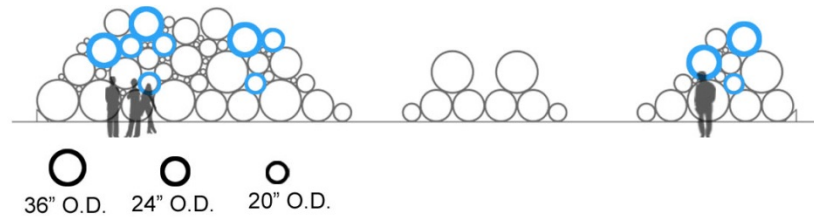

Structural Design

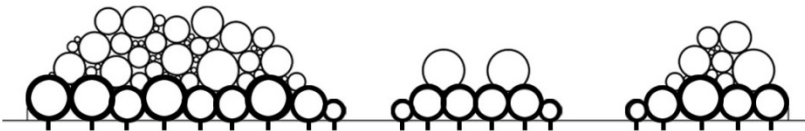

PVC Drain Tubes-Passive Design

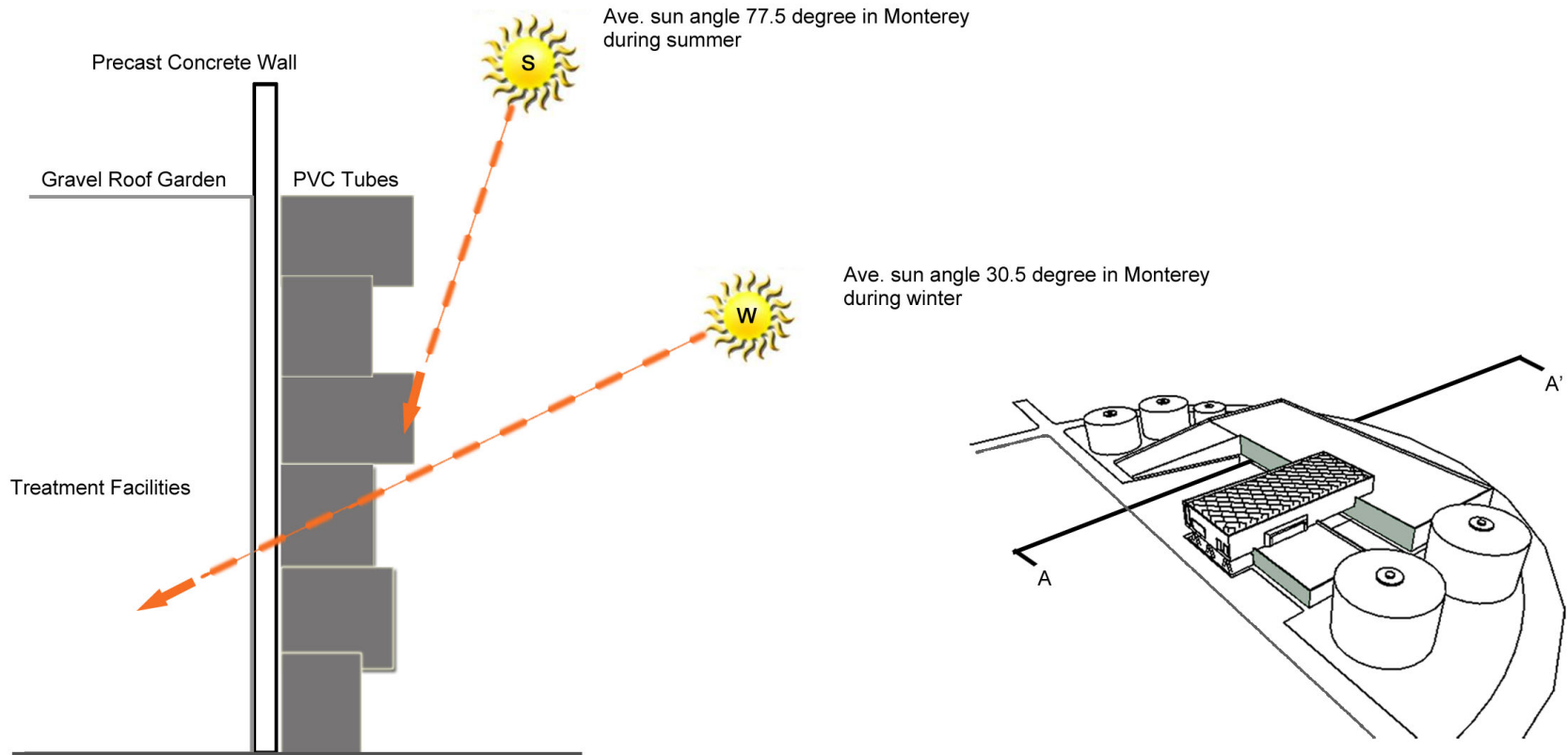

See-through Garage Door

- *Provides a panoramic view
- *Creates bright and lively indoor space

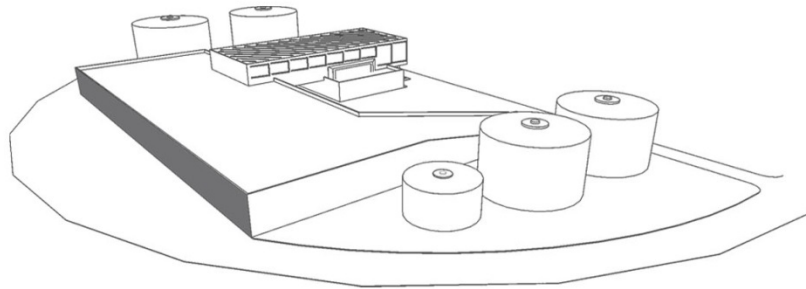



MPWSP Desalination Plant



MPWSP Desalination Plant



MPWSP Desalination Plant